

厚生年金保険・国民年金事業の概況 (平成 27 年 9 月現在)

1. 総括

(1) 適用状況

- 平成27年9月末の国民年金と厚生年金保険の被保険者数は、6,276万人であり、前年同月に比べて、8万人（0.1%）減少している。

表 1 制度別適用状況

| | 事業所数 | 被保険者数(人) | | | 標準報酬月額 の平均 (円) |
|---------------------|-----------|-------------|------------|------------|-------------------|
| | | 総数 | 男子 | 女子 | |
| 厚生年金保険 | 1,924,714 | 36,788,774 | 23,351,031 | 13,437,743 | 310,026 |
| 船員以外 | 1,920,199 | 36,734,382 | 23,296,639 | 13,437,743 | 309,904 |
| 一般男子 | ・ | 23,296,045 | 23,296,045 | ・ | 351,170 |
| 女子 | ・ | 13,437,743 | ・ | 13,437,743 | 238,364 |
| 坑内員 | ・ | 594 | 594 | ・ | 344,037 |
| 船員 | 4,515 | 54,392 | 54,392 | ・ | 392,031 |
| 国民年金 | ・ | 25,969,962 | 8,719,988 | 17,249,974 | ・ |
| 第1号 | ・ | 16,509,333 | 8,529,905 | 7,979,428 | ・ |
| 任意加入 | ・ | 233,935 | 80,869 | 153,066 | ・ |
| 第3号 | ・ | 9,226,694 | 109,214 | 9,117,480 | ・ |
| 合計 | ・ | 62,758,736 | 32,071,019 | 30,687,717 | ・ |
| 人口 | ・ | 126,890,000 | 61,710,000 | 65,180,000 | ・ |
| うち20～59歳 | ・ | 62,460,000 | 31,590,000 | 30,870,000 | ・ |
| 共済組合 (平成 26 年 3 月末) | ・ | 4,394,472 | 2,772,558 | 1,621,914 | ・ |

注1. 厚生年金保険の被保険者のうち、坑内員及び船員は全員男子とみなした。

2. 人口は翌月1日現在の推計人口(総務省統計局)である。

(2) 給付状況

- 平成27年9月末の国民年金、厚生年金保険及び福祉年金の受給者数（同一の年金種別を除く延人数）は、4,370万人であり、前年同月に比べて、49万人（1.1%）増加している。

表 2 制度別年金受給者数

(単位：人)

| | 総数 | 老齢給付 | | 障害年金 | 遺族給付 | |
|-----------|------------|------------|------------|-----------|-----------|--------|
| | | 老齢年金 | 通算老齢年金 | | 遺族年金 | 通算遺族年金 |
| 厚生年金保険 計 | 33,292,404 | 14,698,321 | 12,912,862 | 406,474 | 5,241,400 | 33,347 |
| 旧共済組合を除く | 32,796,511 | 14,398,535 | 12,828,589 | 402,794 | 5,134,076 | 32,517 |
| 旧法 | 1,637,890 | 639,872 | 520,274 | 43,846 | 402,053 | 31,845 |
| 新法 | 31,124,936 | 13,743,959 | 12,305,712 | 357,587 | 4,717,678 | ・ |
| (再掲) 基礎あり | 22,126,541 | 11,727,528 | 10,093,362 | 234,091 | 71,560 | ・ |
| 基礎または定額あり | 22,907,794 | 12,167,156 | 10,740,638 | ・ | ・ | ・ |
| 基礎繰上げあり | 1,826,592 | 471,333 | 1,355,259 | ・ | ・ | ・ |
| 基礎繰上げなし | 21,081,202 | 11,695,823 | 9,385,379 | ・ | ・ | ・ |
| 基礎及び定額なし | 3,141,877 | 1,576,803 | 1,565,074 | ・ | ・ | ・ |
| 船員保険 (旧法) | 33,685 | 14,704 | 2,603 | 1,361 | 14,345 | 672 |
| 旧共済組合計 | 495,893 | 299,786 | 84,273 | 3,680 | 107,324 | 830 |
| 旧法 | 169,534 | 128,452 | 4,889 | 1,567 | 33,796 | 830 |
| 新法 | 326,359 | 171,334 | 79,384 | 2,113 | 73,528 | ・ |
| (再掲) 基礎あり | 244,705 | 168,669 | 74,238 | 1,740 | 58 | ・ |
| 国民年金 計 | 32,776,426 | 30,171,137 | 666,501 | 1,841,366 | 97,422 | ・ |
| 旧法拠出制 | 1,720,117 | 981,582 | 666,501 | 58,483 | 13,551 | ・ |
| 新法基礎年金 | 31,056,309 | 29,189,555 | ・ | 1,782,883 | 83,871 | ・ |
| (再掲) 基礎のみ | 8,149,945 | 6,602,645 | ・ | 1,521,407 | 25,893 | ・ |
| 福祉年金 | 585 | 585 | ・ | ・ | ・ | ・ |
| 合 計 | 43,698,169 | 32,973,846 | 3,411,763 | 2,012,009 | 5,267,204 | 33,347 |

注1. 新法老齢厚生年金のうち、旧法の老齢年金に相当するものは「老齢年金」に、それ以外のものは「通算老齢年金」に計上している。新法退職共済年金についても同様。（表3において同じ。）

2. 人数の合計は、厚生年金保険と同一の年金種別の基礎年金を併給している者の重複分を控除した数である。

3. 「基礎あり」は、同一の年金種別の基礎年金の受給権を有する者をいう。

4. 「基礎のみ」は、同一の年金種別の厚生年金保険（旧共済組合を除く。）の受給権を有しない基礎年金受給者をいう。

5. 寡婦年金については、新法においても存続しているが、第1号被保険者であった夫の妻のみに対して適用され、基礎年金一律の給付ではないため、新法分も便宜上旧法拠出制に計上している。（表3において同じ。）

- 平成27年9月末の国民年金、厚生年金保険及び福祉年金の受給者の年金総額は、47兆7千億円であり、前年同月に比べて、1兆2千億円（2.6%）増加している。

表3 制度別受給者年金総額

（単位：百万円）

| | 総 数 | 老齢給付 | | 障害年金 | 遺族給付 | |
|-------------|------------|------------|-----------|-----------|-----------|--------|
| | | 老齢年金 | 通算老齢年金 | | 遺族年金 | 通算遺族年金 |
| 厚生年金保険 計 | 25,849,875 | 17,835,586 | 2,407,538 | 299,402 | 5,298,536 | 8,813 |
| 厚生年金基金代行分除く | 24,224,016 | 16,334,178 | 2,283,087 | 299,402 | 5,298,536 | 8,813 |
| 旧共済組合を除く | 25,192,100 | 17,329,767 | 2,386,702 | 295,657 | 5,171,356 | 8,618 |
| 旧 法 | 1,764,032 | 1,089,719 | 197,275 | 51,672 | 416,922 | 8,445 |
| 厚生年金基金代行分除く | 1,746,411 | 1,075,259 | 194,114 | 51,672 | 416,922 | 8,445 |
| 新 法 | 23,359,177 | 16,197,827 | 2,188,540 | 241,150 | 4,731,661 | ・ |
| (別掲) 基礎年金 | 15,169,163 | 8,243,465 | 6,655,071 | 200,039 | 70,588 | ・ |
| 厚生年金基金代行分除く | 21,750,939 | 14,710,879 | 2,067,250 | 241,150 | 4,731,661 | ・ |
| 船員保険 (旧法) | 68,891 | 42,221 | 887 | 2,835 | 22,774 | 174 |
| 旧共済組合計 | 657,775 | 505,819 | 20,837 | 3,745 | 127,179 | 195 |
| 旧 法 | 343,502 | 298,652 | 2,319 | 2,382 | 39,953 | 195 |
| 新 法 | 314,273 | 207,167 | 18,518 | 1,362 | 87,226 | ・ |
| (別掲) 基礎年金 | 181,460 | 125,601 | 54,358 | 1,443 | 58 | ・ |
| 国民年金 計 | 21,803,997 | 19,956,139 | 149,661 | 1,603,485 | 94,712 | ・ |
| 旧法拠出制 | 685,257 | 477,980 | 149,661 | 51,422 | 6,194 | ・ |
| 新法基礎年金 | 21,118,741 | 19,478,159 | ・ | 1,552,064 | 88,518 | ・ |
| (再掲) 基礎のみ | 5,493,423 | 4,137,117 | ・ | 1,329,745 | 26,561 | ・ |
| 福祉年金 | 234 | 234 | ・ | ・ | ・ | ・ |
| 合 計 | 47,654,106 | 37,791,959 | 2,557,199 | 1,902,887 | 5,393,248 | 8,813 |

注1. 年金総額には一部停止額を含む。

2. 「基礎のみ」は同一の年金種別の厚生年金保険（旧共済組合を除く。）の受給権を有しない基礎年金受給者の年金総額である。

2. 厚生年金保険

(1) 適用状況

- 平成27年9月末の厚生年金保険の適用事業所数は192万事業所であり、前年同月に比べて9万事業所（4.7%）増加している。

図1 厚生年金保険 適用事業所数の推移

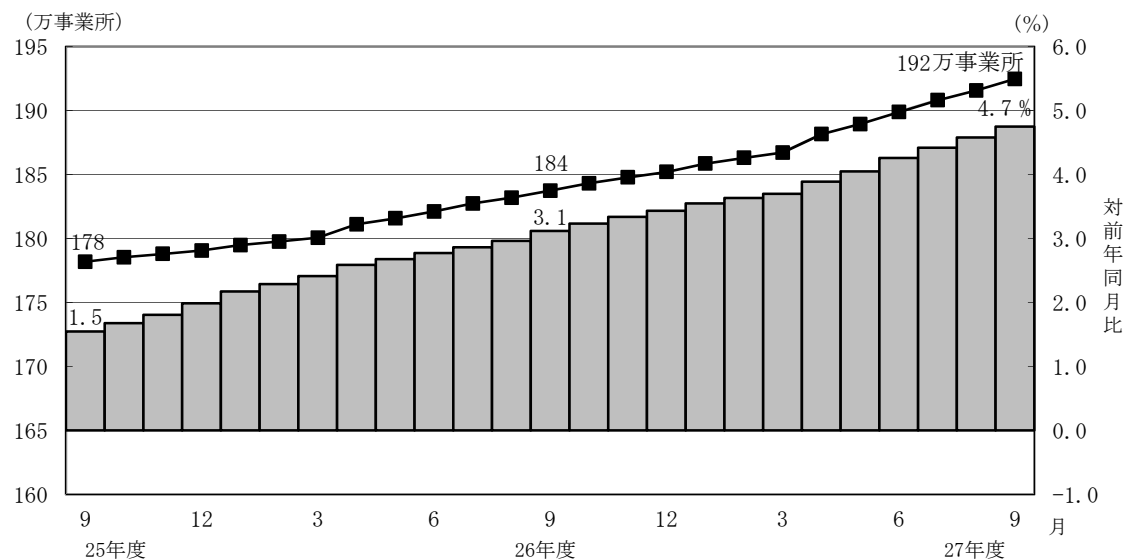

- 厚生年金保険の被保険者数は3,679万人となっており、前年同月に比べて78万人（2.2%）増加している。内訳をみると、一般男子が2,330万人（対前年同月比39万人、1.7%増）、女子が1,344万人（対前年同月比38万人、2.9%増）、坑内員が6百人（対前年同月比21人、3.4%減）、船員が5万人（対前年同月比92人、0.2%増）である。

図2 厚生年金保険 被保険者数の推移

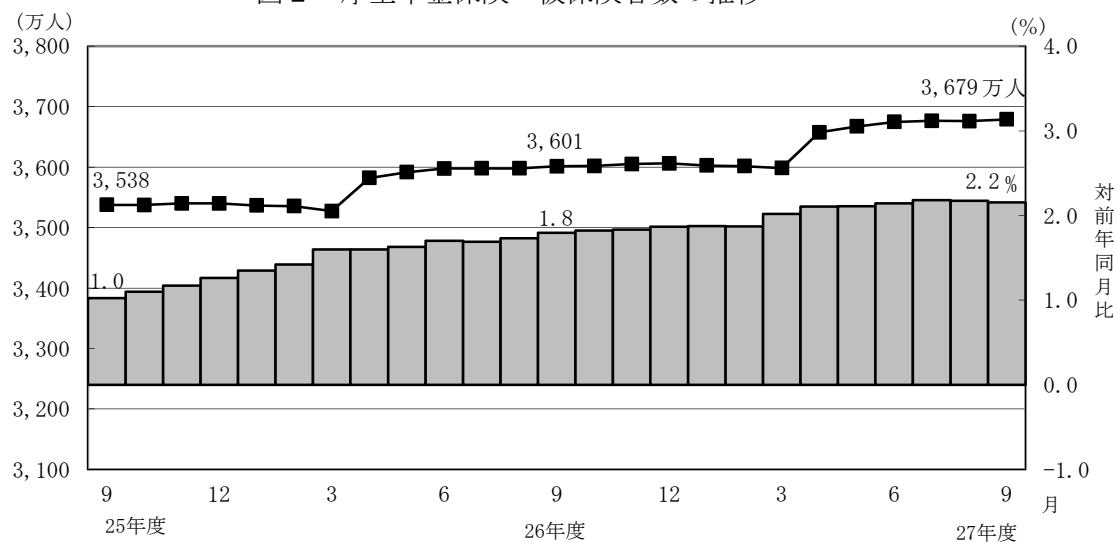

- 標準報酬月額平均は、31万26円となっており、前年同月に比べて0.2%増加している。内訳をみると、一般男子は35万1,170円（対前年同月比0.1%増）、女子は23万8,364円（対前年同月比0.8%増）、坑内員は34万4,037円（対前年同月比1.0%増）、船員が39万2,031円（対前年同月比1.1%増）である。

図3 厚生年金保険 標準報酬月額の平均の推移

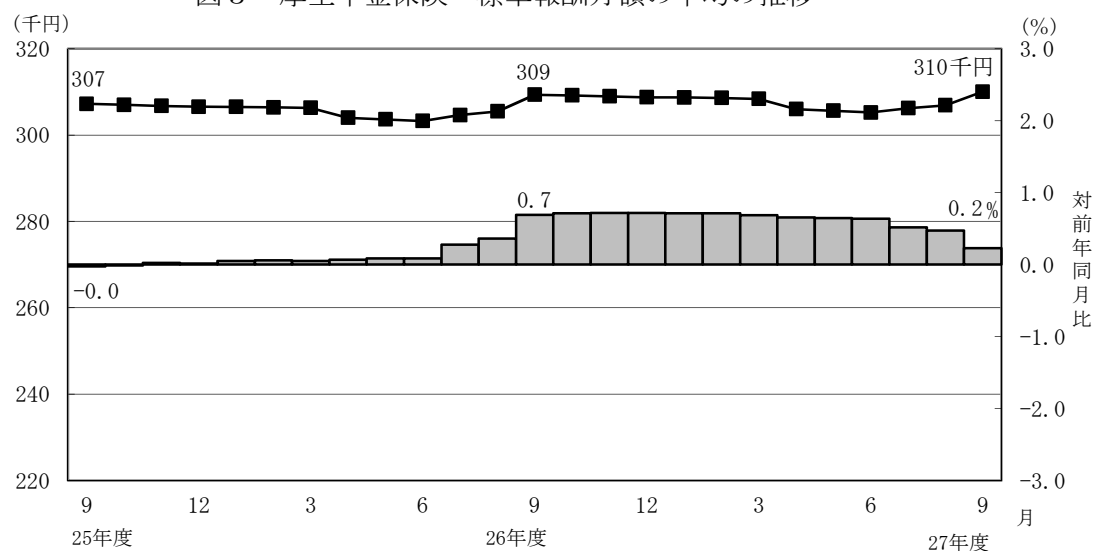

- 賞与支給事業所数は6万事業所、賞与支給被保険者数は84万人、標準賞与額の平均は23万3,902円となっている。

(2) 給付状況

- 平成27年9月末の厚生年金保険受給者数は3,329万人（旧法厚年分164万人、新法厚年分3,112万人、旧法船保分3万人、旧共済分50万人）で、前年同月に比べて76万人（2.3%）増加している。
- 老齢給付の受給者数は2,761万人（旧法厚年分116万人、新法厚年分2,605万人、旧法船保分2万人、旧共済分38万人）で、前年同月に比べて66万人（2.5%）増加している。
- 障害給付の受給者数は41万人（旧法厚年分4万人、新法厚年分36万人、旧法船保分1千人、旧共済分4千人）で、前年同月に比べて7千人（1.7%）増加している。
- 遺族給付の受給者数は527万人（旧法厚年分43万人、新法厚年分472万人、旧法船保分2万人、旧共済分11万人）で、前年同月に比べて9万人（1.8%）増加している。

図4 厚生年金保険受給者数の推移

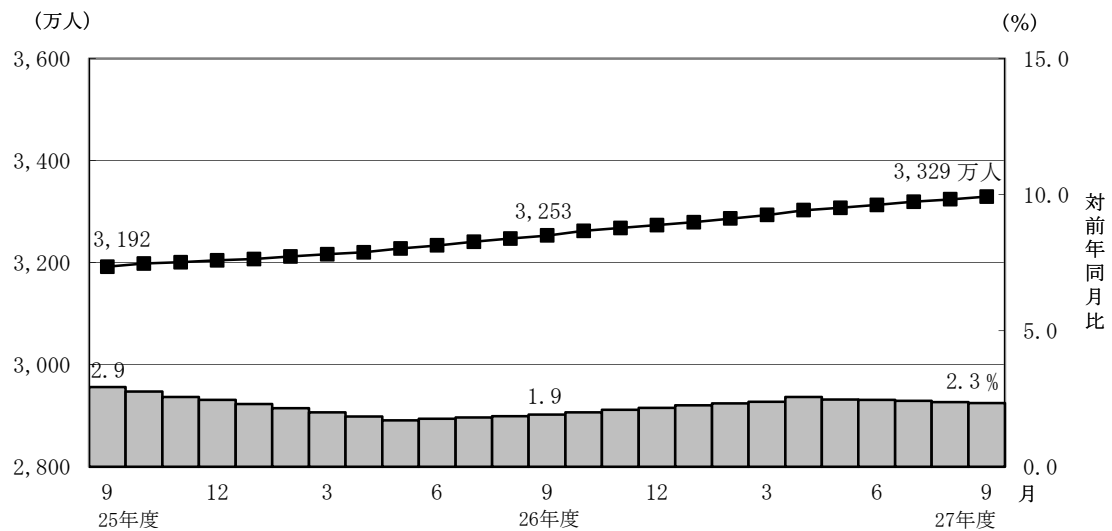

- 平成27年9月末の老齢年金受給者の平均年金月額は、14万8,569円となっている。
老齢年金の新規裁定者（受給者）の平均年金月額は、8万3,620円である。

- 平成27年9月末における失業給付との調整に該当する受給権者数は6万人、高年齢雇用継続給付との併給調整に該当する受給権者数は31万人となっている。

表 4 雇用保険の給付と老齢厚生年金との調整

| | | 失 業 給 付 | | | | | | | | |
|---------|-----|---------|--------|--------|------------|------------|-----------|-----------|--------|--------|
| | | 件数（人） | | | 総停止年金額（千円） | | | 平均停止月額（円） | | |
| | | 計 | 老齢相当 | 通老相当 | 計 | 老齢相当 | 通老相当 | 計 | 老齢相当 | 通老相当 |
| 平成 27 年 | 4 月 | 51,299 | 35,398 | 15,901 | 32,952,824 | 29,533,619 | 3,419,204 | 53,531 | 69,528 | 17,919 |
| | 5 月 | 61,059 | 42,513 | 18,546 | 39,209,439 | 35,237,449 | 3,971,991 | 53,513 | 69,072 | 17,847 |
| | 6 月 | 64,649 | 44,937 | 19,712 | 41,367,800 | 37,194,424 | 4,173,376 | 53,324 | 68,975 | 17,643 |
| | 7 月 | 65,597 | 45,309 | 20,288 | 41,649,551 | 37,400,505 | 4,249,046 | 52,911 | 68,788 | 17,453 |
| | 8 月 | 65,479 | 45,366 | 20,113 | 41,760,415 | 37,563,277 | 4,197,138 | 53,147 | 69,000 | 17,390 |
| | 9 月 | 64,082 | 44,825 | 19,257 | 41,433,753 | 37,431,541 | 4,002,212 | 53,881 | 69,588 | 17,319 |

| | | 高 年 齢 雇 用 継 続 給 付 | | | | | | | | |
|---------|-----|-------------------|---------|-------|----------------------|------------|---------|-----------|--------|-------|
| | | 件数（人） | | | 高年齢雇用継続給付による停止総額（千円） | | | 平均停止月額（円） | | |
| | | 計 | 老齢相当 | 通老相当 | 計 | 老齢相当 | 通老相当 | 計 | 老齢相当 | 通老相当 |
| 平成 27 年 | 4 月 | 308,484 | 299,139 | 9,345 | 39,061,964 | 38,188,069 | 873,896 | 10,552 | 10,638 | 7,793 |
| | 5 月 | 300,932 | 291,651 | 9,281 | 38,037,630 | 37,179,026 | 858,604 | 10,533 | 10,623 | 7,709 |
| | 6 月 | 301,158 | 291,973 | 9,185 | 38,168,100 | 37,311,612 | 856,488 | 10,561 | 10,649 | 7,771 |
| | 7 月 | 306,729 | 297,148 | 9,581 | 38,867,430 | 37,966,101 | 901,329 | 10,560 | 10,647 | 7,840 |
| | 8 月 | 309,292 | 299,316 | 9,976 | 39,107,145 | 38,171,865 | 935,280 | 10,537 | 10,628 | 7,813 |
| | 9 月 | 307,848 | 298,049 | 9,799 | 39,351,979 | 38,418,159 | 933,820 | 10,652 | 10,742 | 7,941 |

3. 国民年金

(1) 適用状況

- 平成27年9月末の第1号被保険者数（任意加入被保険者を含む。）は、1,674万人となっており、前年同月に比べて70万人（4.0%）減少している。内訳をみると、男子は861万人（対前年同月比34万人、3.8%減）、女子は813万人（対前年同月比35万人、4.2%減）である。

図5 国民年金第1号被保険者数（任意加入を含む）の推移

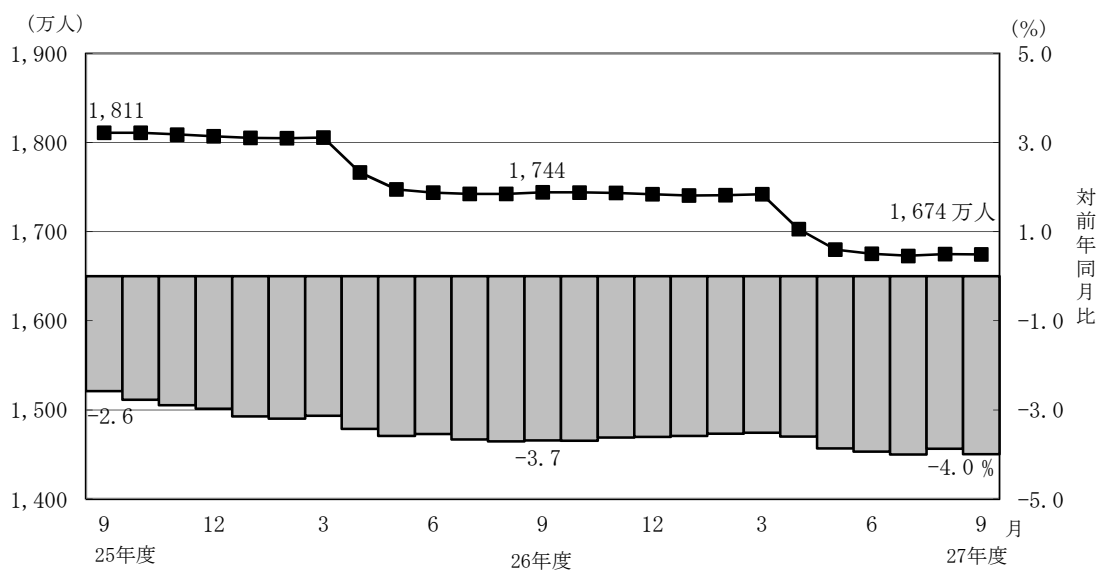

- 第3号被保険者数は923万人となっており、前年同月に比べて16万人（1.8%）減少している。内訳をみると、男子は11万人（対前年同月比2千人、1.5%減）、女子は912万人（対前年同月比16万人、1.8%減）となっている。

図6 国民年金第3号被保険者数の推移

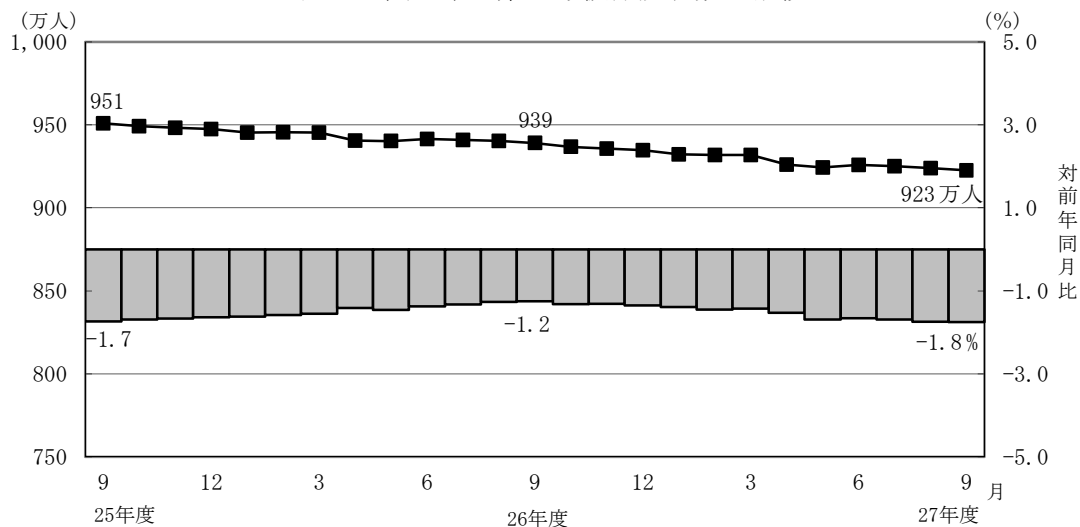

(2) 給付状況

- 平成27年9月末の国民年金受給者数は3,278万人（旧法拠出制172万人、基礎年金3,106万人）で、前年同月に比べて88万人（2.8%）増加している。
- 老齢給付の受給者数は3,084万人（旧法拠出制165万人、基礎年金2,919万人）で、前年同月に比べて85万人（2.9%）増加している。
- 障害給付の受給者数は184万人（旧法拠出制6万人、基礎年金178万人）で、前年同月に比べて3万人（1.5%）増加している。
- 遺族給付の受給者数は10万人（旧法拠出制1万人、基礎年金8万人）で、前年同月に比べて2千人（2.3%）減少している。

図7 国民年金受給者数の推移

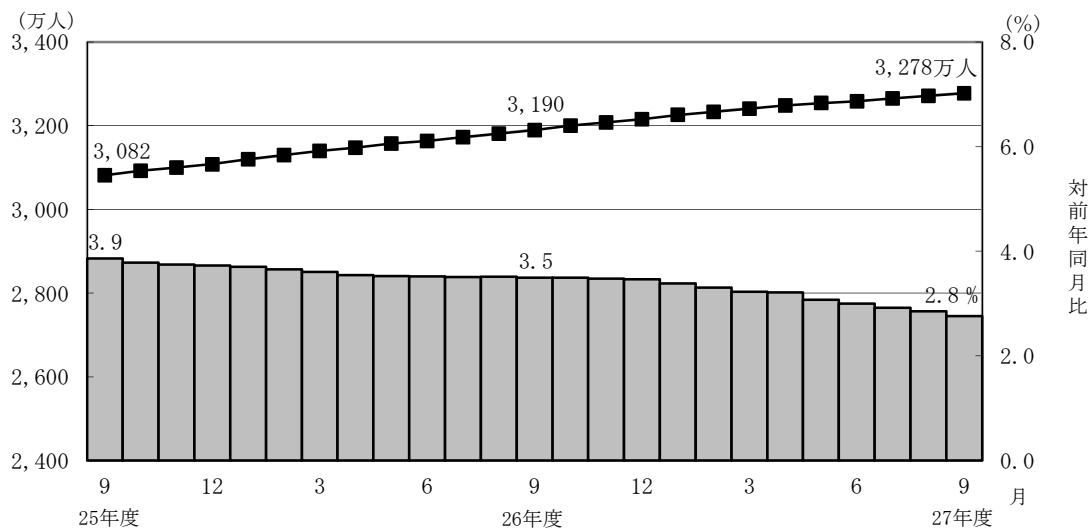

- 国民年金の老齢年金受給者の平均年金月額、平成27年9月末で5万5,119円となっている。

老齢年金の新規裁定者（受給者）の平均年金月額は、5万2,069円となっている。

- 旧法老齢年金受給権者及び厚生年金の受給権を有しない老齢基礎年金受給権者について繰上げ受給の状況をみると、9月は新規裁定者1万3千人のうち繰上げ受給権者が1千人となっており、繰上げ受給率は10.2%である。なお、平成26年度新規裁定者の繰上げ受給率は12.4%となっている。

第 1 表 制度別適用状況

[平成 27 年 9 月末現在]

| | 事業所数 | 被保険者数(人) | | | 標準報酬月額 の平均 (円) |
|---------------------|-----------|-------------|------------|------------|-------------------|
| | | 総数 | 男子 | 女子 | |
| 厚生年金保険 | 1,924,714 | 36,788,774 | 23,351,031 | 13,437,743 | 310,026 |
| 船員以外 | 1,920,199 | 36,734,382 | 23,296,639 | 13,437,743 | 309,904 |
| 一般男子 | ・ | 23,296,045 | 23,296,045 | ・ | 351,170 |
| 女子 | ・ | 13,437,743 | ・ | 13,437,743 | 238,364 |
| 坑内員 | ・ | 594 | 594 | ・ | 344,037 |
| 船員 | 4,515 | 54,392 | 54,392 | ・ | 392,031 |
| 国民年金 | ・ | 25,969,962 | 8,719,988 | 17,249,974 | ・ |
| 第 1 号 | ・ | 16,509,333 | 8,529,905 | 7,979,428 | ・ |
| 任意加入 | ・ | 233,935 | 80,869 | 153,066 | ・ |
| 第 3 号 | ・ | 9,226,694 | 109,214 | 9,117,480 | ・ |
| 合計 | ・ | 62,758,736 | 32,071,019 | 30,687,717 | ・ |
| 人口 | ・ | 126,890,000 | 61,710,000 | 65,180,000 | ・ |
| うち20～59歳 | ・ | 62,460,000 | 31,590,000 | 30,870,000 | ・ |
| 共済組合 (平成 26 年 3 月末) | ・ | 4,394,472 | 2,772,558 | 1,621,914 | ・ |

注 1. 厚生年金保険の被保険者のうち、坑内員及び船員は全員男子とみなした。
 2. 人口は翌月 1 日現在の推計人口(総務省統計局)である。

賞与支払状況

[平成 27 年 9 月末現在]

| | 事業所数 | 被保険者数(人) | | | 標準賞与額 の平均 (円) |
|--------|--------|----------|---------|---------|------------------|
| | | 総数 | 男子 | 女子 | |
| 厚生年金保険 | 56,897 | 842,294 | 549,736 | 292,558 | 233,902 |
| 船員以外 | 56,878 | 842,168 | 549,610 | 292,558 | 233,896 |
| 一般男子 | ・ | 549,609 | 549,609 | ・ | 265,713 |
| 女子 | ・ | 292,558 | ・ | 292,558 | 174,112 |
| 坑内員 | ・ | 1 | 1 | ・ | 3,181,000 |
| 船員 | 19 | 126 | 126 | ・ | 272,643 |

注. 厚生年金保険の被保険者のうち、坑内員及び船員は全員男子とみなした。

第 2 表 国民年金保険料収入状況

平成 27 年 9 月収納分

| | 件数 | 金額 |
|-------------|-------------|---------------|
| | (件) | (千円) |
| 保 険 料 収 入 | 3, 491, 128 | 101, 278, 326 |
| 現 年 度 収 入 | 2, 999, 422 | 79, 511, 605 |
| 過 年 度 収 入 | 491, 706 | 21, 766, 721 |
| 歳 入 代 理 店 等 | 3, 488, 559 | 70, 338, 725 |
| 一 般 保 険 料 | 2, 125, 691 | 33, 362, 960 |
| 前 納 保 険 料 | 1, 003, 086 | 17, 946, 553 |
| 追 納 保 険 料 | 44, 092 | 2, 223, 990 |
| 後 納 保 険 料 | 315, 498 | 16, 797, 341 |
| 特 定 保 険 料 | 192 | 7, 882 |
| 納 付 受 託 機 関 | 2, 569 | 30, 939, 601 |

注 1. 納付受託機関については、一般、前納、追納、後納及び特定保険料に係る内訳がない。

注 2. 特定保険料とは、第 3 号被保険者記録不整合期間であって、記録の訂正がなされたときにおいて保険料を徴収する権利が時効によって消滅した期間のうち、過去10年以内の期間（60歳以上の者については、50歳から60歳であった期間）について納付することができる保険料である。

第3表 制度別年金受給者数

ア. 平成 27 年 9 月末現在

(単位：人)

| | 総 数 | 老齢給付 | | 障害年金 | 遺族給付 | |
|-----------|------------|------------|------------|-----------|-----------|--------|
| | | 老齢年金 | 通算老齢年金 | | 遺族年金 | 通算遺族年金 |
| 厚生年金保険 計 | 33,292,404 | 14,698,321 | 12,912,862 | 406,474 | 5,241,400 | 33,347 |
| 旧共済組合を除く | 32,796,511 | 14,398,535 | 12,828,589 | 402,794 | 5,134,076 | 32,517 |
| 旧 法 | 1,637,890 | 639,872 | 520,274 | 43,846 | 402,053 | 31,845 |
| 新 法 | 31,124,936 | 13,743,959 | 12,305,712 | 357,587 | 4,717,678 | ・ |
| (再掲) 基礎あり | 22,126,541 | 11,727,528 | 10,093,362 | 234,091 | 71,560 | ・ |
| 基礎または定額あり | 22,907,794 | 12,167,156 | 10,740,638 | ・ | ・ | ・ |
| 基礎繰上げあり | 1,826,592 | 471,333 | 1,355,259 | ・ | ・ | ・ |
| 基礎繰上げなし | 21,081,202 | 11,695,823 | 9,385,379 | ・ | ・ | ・ |
| 基礎及び定額なし | 3,141,877 | 1,576,803 | 1,565,074 | ・ | ・ | ・ |
| 船員保険 (旧法) | 33,685 | 14,704 | 2,603 | 1,361 | 14,345 | 672 |
| 旧共済組合計 | 495,893 | 299,786 | 84,273 | 3,680 | 107,324 | 830 |
| 旧 法 | 169,534 | 128,452 | 4,889 | 1,567 | 33,796 | 830 |
| 新 法 | 326,359 | 171,334 | 79,384 | 2,113 | 73,528 | ・ |
| (再掲) 基礎あり | 244,705 | 168,669 | 74,238 | 1,740 | 58 | ・ |
| 国民年金 計 | 32,776,426 | 30,171,137 | 666,501 | 1,841,366 | 97,422 | ・ |
| 旧法拠出制 | 1,720,117 | 981,582 | 666,501 | 58,483 | 13,551 | ・ |
| 新法基礎年金 | 31,056,309 | 29,189,555 | ・ | 1,782,883 | 83,871 | ・ |
| (再掲) 基礎のみ | 8,149,945 | 6,602,645 | ・ | 1,521,407 | 25,893 | ・ |
| 福祉年金 | 585 | 585 | ・ | ・ | ・ | ・ |
| 合 計 | 43,698,169 | 32,973,846 | 3,411,763 | 2,012,009 | 5,267,204 | 33,347 |

注. 人数の合計は、厚生年金保険と同一の年金種別の基礎年金を併給している者の重複分を控除した数である。

イ. 平成 27 年 9 月新規裁定

(単位：人)

| | 総 数 | 老齢給付 | | 障害年金 | 遺族給付 | |
|-----------|---------|--------|--------|-------|--------|--------|
| | | 老齢年金 | 通算老齢年金 | | 遺族年金 | 通算遺族年金 |
| 厚生年金保険 計 | 103,419 | 30,923 | 46,831 | 2,721 | 22,941 | 3 |
| 旧共済組合を除く | 103,383 | 30,915 | 46,806 | 2,721 | 22,938 | 3 |
| 旧 法 | 372 | 47 | 320 | 1 | 1 | 3 |
| 新 法 | 102,997 | 30,863 | 46,477 | 2,720 | 22,937 | ・ |
| (再掲) 基礎あり | 13,911 | 3,151 | 8,543 | 1,442 | 775 | ・ |
| 基礎または定額あり | 14,224 | 3,918 | 10,306 | ・ | ・ | ・ |
| 基礎繰上げあり | 3,067 | 1,216 | 1,851 | ・ | ・ | ・ |
| 基礎繰上げなし | 11,157 | 2,702 | 8,455 | ・ | ・ | ・ |
| 基礎及び定額なし | 63,116 | 26,945 | 36,171 | ・ | ・ | ・ |
| 船員保険 (旧法) | 14 | 5 | 9 | - | - | - |
| 旧共済組合計 | 36 | 8 | 25 | - | 3 | - |
| 旧 法 | 7 | 4 | 3 | - | - | - |
| 新 法 | 29 | 4 | 22 | - | 3 | ・ |
| (再掲) 基礎あり | 11 | - | 11 | - | - | ・ |
| 国民年金 計 | 31,595 | 24,747 | 66 | 5,823 | 959 | ・ |
| 旧法拠出制 | 103 | 7 | 66 | - | 30 | ・ |
| 新法基礎年金 | 31,492 | 24,740 | ・ | 5,823 | 929 | ・ |
| (再掲) 基礎のみ | 17,677 | 12,950 | ・ | 4,374 | 353 | ・ |
| 福祉年金 | - | - | ・ | ・ | ・ | ・ |
| 合 計 | 121,092 | 52,519 | 38,343 | 7,102 | 23,125 | 3 |

第 4 表 制度別受給者年金総額

平成 27 年 9 月末現在

(単位：百万円)

| | 総 数 | 老齢給付 | | 障害年金 | 遺族給付 | |
|-------------|------------|------------|-----------|-----------|-----------|--------|
| | | 老齢年金 | 通算老齢年金 | | 遺族年金 | 通算遺族年金 |
| 厚生年金保険 計 | 25,849,875 | 17,835,586 | 2,407,538 | 299,402 | 5,298,536 | 8,813 |
| 厚生年金基金代行分除く | 24,224,016 | 16,334,178 | 2,283,087 | 299,402 | 5,298,536 | 8,813 |
| 旧共済組合を除く | 25,192,100 | 17,329,767 | 2,386,702 | 295,657 | 5,171,356 | 8,618 |
| 旧 法 | 1,764,032 | 1,089,719 | 197,275 | 51,672 | 416,922 | 8,445 |
| 厚生年金基金代行分除く | 1,746,411 | 1,075,259 | 194,114 | 51,672 | 416,922 | 8,445 |
| 新 法 | 23,359,177 | 16,197,827 | 2,188,540 | 241,150 | 4,731,661 | ・ |
| (別掲) 基礎年金 | 15,169,163 | 8,243,465 | 6,655,071 | 200,039 | 70,588 | ・ |
| 厚生年金基金代行分除く | 21,750,939 | 14,710,879 | 2,067,250 | 241,150 | 4,731,661 | ・ |
| 船員保険 (旧法) | 68,891 | 42,221 | 887 | 2,835 | 22,774 | 174 |
| 旧共済組合計 | 657,775 | 505,819 | 20,837 | 3,745 | 127,179 | 195 |
| 旧 法 | 343,502 | 298,652 | 2,319 | 2,382 | 39,953 | 195 |
| 新 法 | 314,273 | 207,167 | 18,518 | 1,362 | 87,226 | ・ |
| (別掲) 基礎年金 | 181,460 | 125,601 | 54,358 | 1,443 | 58 | ・ |
| 国民年金 計 | 21,803,997 | 19,956,139 | 149,661 | 1,603,485 | 94,712 | ・ |
| 旧法拠出制 | 685,257 | 477,980 | 149,661 | 51,422 | 6,194 | ・ |
| 新法基礎年金 | 21,118,741 | 19,478,159 | ・ | 1,552,064 | 88,518 | ・ |
| (再掲) 基礎のみ | 5,493,423 | 4,137,117 | ・ | 1,329,745 | 26,561 | ・ |
| 福祉年金 | 234 | 234 | ・ | ・ | ・ | ・ |
| 合 計 | 47,654,106 | 37,791,959 | 2,557,199 | 1,902,887 | 5,393,248 | 8,813 |

第5表 制度別受給者平均年金月額

ア. 平成 27 年 9 月末現在

(単位：円)

| | 総 数 | 老齢給付 | | 障害年金 | 遺族給付 | |
|-------------|---------|---------|--------|---------|---------|--------|
| | | 老齢年金 | 通算老齢年金 | | 遺族年金 | 通算遺族年金 |
| 厚生年金保険 計 | 103,128 | 148,569 | 58,836 | 102,689 | 85,365 | 22,024 |
| 厚生年金基金代行分除く | 99,058 | 140,057 | 58,033 | 102,689 | 85,365 | 22,024 |
| 旧共済組合を除く | 102,555 | 148,008 | 58,735 | 102,554 | 85,084 | 22,087 |
| 旧 法 | 89,751 | 141,919 | 31,598 | 98,208 | 86,415 | 22,098 |
| 厚生年金基金代行分除く | 88,855 | 140,036 | 31,092 | 98,208 | 86,415 | 22,098 |
| 新 法 | 103,155 | 148,194 | 59,888 | 102,816 | 84,827 | ・ |
| 厚生年金基金代行分除く | 98,849 | 139,178 | 59,067 | 102,816 | 84,827 | ・ |
| 基礎または定額あり | 114,918 | 157,403 | 66,790 | ・ | ・ | ・ |
| 基礎繰上げあり | 72,203 | 128,578 | 52,597 | ・ | ・ | ・ |
| 基礎繰上げなし | 118,619 | 158,565 | 68,839 | ・ | ・ | ・ |
| 基礎及び定額なし | 44,950 | 77,134 | 12,525 | ・ | ・ | ・ |
| 船員保険（旧法） | 170,429 | 239,285 | 28,397 | 173,574 | 132,299 | 21,549 |
| 旧共済組合計 | 141,031 | 175,520 | 74,356 | 117,484 | 98,795 | 19,588 |
| 旧 法 | 168,846 | 193,751 | 39,527 | 126,702 | 98,516 | 19,588 |
| 新 法 | 126,582 | 161,851 | 76,501 | 110,648 | 98,923 | ・ |
| 国民年金 計 | 55,436 | 55,119 | 18,712 | 72,568 | 81,015 | ・ |
| 旧法拠出制 | 33,198 | 40,579 | 18,712 | 73,272 | 38,092 | ・ |
| 新法基礎年金 | 56,668 | 55,608 | ・ | 72,545 | 87,951 | ・ |
| （再掲）基礎のみ | 56,170 | 52,215 | ・ | 72,835 | 85,482 | ・ |
| 福祉年金 | 33,308 | 33,308 | ・ | ・ | ・ | ・ |
| 合 計 | 90,877 | 95,510 | 62,460 | 78,814 | 85,327 | 22,024 |

注. 平均年金月額には、基礎年金月額を含む。

イ. 平成 27 年 9 月新規裁定

(単位：円)

| | 総 数 | 老齢給付 | | 障害年金 | 遺族給付 | |
|-------------|---------|---------|--------|--------|--------|--------|
| | | 老齢年金 | 通算老齢年金 | | 遺族年金 | 通算遺族年金 |
| 厚生年金保険 計 | 56,096 | 83,620 | 21,243 | 99,386 | 85,011 | 22,767 |
| 基金代行分除く | 52,992 | 75,521 | 19,738 | 99,386 | 85,011 | 22,767 |
| 旧共済組合を除く | 56,097 | 83,607 | 21,238 | 99,386 | 85,019 | 22,767 |
| 旧 法 | 31,321 | 144,701 | 14,434 | 85,975 | 77,475 | 22,767 |
| 厚生年金基金代行分除く | 31,082 | 144,204 | 14,229 | 85,975 | 77,475 | 22,767 |
| 新 法 | 56,180 | 83,487 | 21,285 | 99,391 | 85,019 | ・ |
| 厚生年金基金代行分除く | 53,065 | 75,373 | 19,769 | 99,391 | 85,019 | ・ |
| 基礎または定額あり | 72,947 | 133,383 | 49,972 | ・ | ・ | ・ |
| 基礎繰上げあり | 76,245 | 112,079 | 52,705 | ・ | ・ | ・ |
| 基礎繰上げなし | 72,041 | 142,970 | 49,373 | ・ | ・ | ・ |
| 基礎及び定額なし | 40,058 | 76,232 | 13,112 | ・ | ・ | ・ |
| 船員保険（旧法） | 102,150 | 252,540 | 18,600 | - | - | - |
| 旧共済組合計 | 53,653 | 131,529 | 32,038 | - | 26,106 | - |
| 旧 法 | 89,114 | 136,192 | 26,344 | - | - | - |
| 新 法 | 45,093 | 126,867 | 32,814 | - | 26,106 | ・ |
| 国民年金 計 | 56,625 | 52,069 | 12,458 | 71,697 | 85,711 | ・ |
| 旧法拠出制 | 22,092 | 38,619 | 12,458 | - | 39,430 | ・ |
| 新法基礎年金 | 56,737 | 52,073 | ・ | 71,697 | 87,205 | ・ |
| （再掲）基礎のみ | 60,572 | 56,209 | ・ | 71,319 | 87,491 | ・ |
| 福祉年金 | - | - | ・ | ・ | ・ | ・ |
| 合 計 | 56,724 | 70,894 | 15,384 | 82,075 | 85,307 | 22,767 |

第 6 表 制度別年金受給権者数

ア. 平成 27 年 9 月末現在

(単位：人)

| | 総 数 | 老齢給付 | | 障害年金 | 遺族給付 | |
|-----------|------------|------------|------------|-----------|-----------|--------|
| | | 老齢年金 | 通算老齢年金 | | 遺族年金 | 通算遺族年金 |
| 厚生年金保険 計 | 35,604,419 | 15,533,314 | 13,857,328 | 588,570 | 5,582,124 | 43,083 |
| 旧共済組合を除く | 35,089,876 | 15,230,540 | 13,766,650 | 582,560 | 5,467,942 | 42,184 |
| 旧 法 | 1,723,118 | 640,616 | 522,695 | 75,055 | 443,372 | 41,380 |
| 新 法 | 33,332,377 | 14,575,198 | 13,241,348 | 505,872 | 5,009,959 | ・ |
| （再掲）基礎あり | 23,272,498 | 12,071,383 | 10,760,988 | 288,247 | 151,880 | ・ |
| 基礎または定額あり | 24,056,423 | 12,562,454 | 11,493,969 | ・ | ・ | ・ |
| 基礎繰上げあり | 1,879,750 | 476,374 | 1,403,376 | ・ | ・ | ・ |
| 基礎繰上げなし | 22,176,673 | 12,086,080 | 10,090,593 | ・ | ・ | ・ |
| 基礎及び定額なし | 3,760,123 | 2,012,744 | 1,747,379 | ・ | ・ | ・ |
| 船員保険（旧法） | 34,381 | 14,726 | 2,607 | 1,633 | 14,611 | 804 |
| 旧共済組合計 | 514,543 | 302,774 | 90,678 | 6,010 | 114,182 | 899 |
| 旧 法 | 172,343 | 128,633 | 4,896 | 2,116 | 35,799 | 899 |
| 新 法 | 342,200 | 174,141 | 85,782 | 3,894 | 78,383 | ・ |
| （再掲）基礎あり | 254,372 | 171,370 | 80,475 | 2,467 | 60 | ・ |
| 国民年金 計 | 33,359,367 | 30,480,139 | 668,570 | 1,973,379 | 237,279 | ・ |
| 旧法拠出制 | 1,760,939 | 1,005,362 | 668,570 | 62,978 | 24,029 | ・ |
| 新法基礎年金 | 31,598,428 | 29,474,777 | ・ | 1,910,401 | 213,250 | ・ |
| （再掲）基礎のみ | 8,325,930 | 6,642,406 | ・ | 1,622,154 | 61,370 | ・ |
| 福祉年金 | 1,411 | 1,411 | ・ | ・ | ・ | ・ |
| 合 計 | 45,438,327 | 33,772,111 | 3,684,435 | 2,271,235 | 5,667,463 | 43,083 |

注. 人数の合計は、厚生年金保険と同一の年金種別の基礎年金を併給している者の重複分を控除した数である。

イ. 平成 27 年 9 月新規裁定

(単位：人)

| | 総 数 | 老齢給付 | | 障害年金 | 遺族給付 | |
|-----------|---------|--------|--------|-------|--------|--------|
| | | 老齢年金 | 通算老齢年金 | | 遺族年金 | 通算遺族年金 |
| 厚生年金保険 計 | 122,128 | 43,823 | 51,265 | 2,822 | 24,214 | 4 |
| 旧共済組合を除く | 122,088 | 43,815 | 51,238 | 2,822 | 24,209 | 4 |
| 旧 法 | 373 | 47 | 320 | 1 | 1 | 4 |
| 新 法 | 121,701 | 43,763 | 50,909 | 2,821 | 24,208 | ・ |
| （再掲）基礎あり | 14,891 | 3,247 | 8,610 | 1,483 | 1,551 | ・ |
| 基礎または定額あり | 15,145 | 4,332 | 10,813 | ・ | ・ | ・ |
| 基礎繰上げあり | 3,199 | 1,310 | 1,889 | ・ | ・ | ・ |
| 基礎繰上げなし | 11,946 | 3,022 | 8,924 | ・ | ・ | ・ |
| 基礎及び定額なし | 79,527 | 39,431 | 40,096 | ・ | ・ | ・ |
| 船員保険（旧法） | 14 | 5 | 9 | － | － | － |
| 旧共済組合計 | 40 | 8 | 27 | － | 5 | － |
| 旧 法 | 7 | 4 | 3 | － | － | － |
| 新 法 | 33 | 4 | 24 | － | 5 | ・ |
| （再掲）基礎あり | 13 | － | 13 | － | － | ・ |
| 国民年金 計 | 33,312 | 24,903 | 66 | 5,889 | 2,454 | ・ |
| 旧法拠出制 | 194 | 7 | 66 | － | 121 | ・ |
| 新法基礎年金 | 33,118 | 24,896 | ・ | 5,889 | 2,333 | ・ |
| （再掲）基礎のみ | 18,227 | 13,039 | ・ | 4,406 | 782 | ・ |
| 福祉年金 | － | － | ・ | ・ | ・ | ・ |
| 合 計 | 140,536 | 65,479 | 42,708 | 7,228 | 25,117 | 4 |

第 7 表 制度別受給権者年金総額

平成 27 年 9 月末現在

(単位：百万円)

| | 総 数 | 老齢給付 | | 障害年金 | 遺族給付 | |
|-------------|------------|------------|-----------|-----------|-----------|--------|
| | | 老齢年金 | 通算老齢年金 | | 遺族年金 | 通算遺族年金 |
| 厚生年金保険 計 | 27,101,254 | 18,620,608 | 2,573,991 | 451,409 | 5,443,943 | 11,302 |
| 厚生年金基金代行分除く | 25,316,042 | 16,970,331 | 2,439,056 | 451,409 | 5,443,943 | 11,302 |
| 旧共済組合を除く | 26,433,375 | 18,112,580 | 2,551,934 | 445,716 | 5,312,054 | 11,092 |
| 旧 法 | 1,842,166 | 1,091,011 | 197,853 | 86,332 | 456,084 | 10,886 |
| 厚生年金基金代行分除く | 1,824,516 | 1,076,527 | 194,686 | 86,332 | 456,084 | 10,886 |
| 新 法 | 24,521,558 | 16,979,296 | 2,353,193 | 356,141 | 4,832,928 | ・ |
| (別掲) 基礎年金 | 15,836,897 | 8,454,357 | 7,029,801 | 234,074 | 118,664 | ・ |
| 厚生年金基金代行分除く | 22,753,996 | 15,343,503 | 2,221,424 | 356,141 | 4,832,928 | ・ |
| 船員保険 (旧法) | 69,651 | 42,272 | 888 | 3,243 | 23,041 | 206 |
| 旧共済組合計 | 667,879 | 508,028 | 22,057 | 5,693 | 131,889 | 211 |
| 旧 法 | 346,425 | 298,945 | 2,322 | 3,064 | 41,884 | 211 |
| 新 法 | 321,453 | 209,083 | 19,735 | 2,629 | 90,006 | ・ |
| (別掲) 基礎年金 | 187,833 | 127,414 | 58,379 | 1,981 | 60 | ・ |
| 国民年金 計 | 22,167,518 | 20,129,487 | 150,058 | 1,711,307 | 176,667 | ・ |
| 旧法拠出制 | 703,932 | 487,968 | 150,058 | 55,109 | 10,797 | ・ |
| 新法基礎年金 | 21,463,587 | 19,641,519 | ・ | 1,656,198 | 165,869 | ・ |
| (再掲) 基礎のみ | 5,616,709 | 4,156,838 | ・ | 1,412,666 | 47,205 | ・ |
| 福祉年金 | 564 | 564 | ・ | ・ | ・ | ・ |
| 合 計 | 49,269,336 | 38,750,658 | 2,724,049 | 2,162,716 | 5,620,610 | 11,302 |

第 8 表 制度別受給権者平均年金月額

ア. 平成 27 年 9 月末現在

(単位：円)

| | 総 数 | 老齢給付 | | 障害年金 | 遺族給付 | |
|-------------|---------|---------|--------|---------|---------|--------|
| | | 老齢年金 | 通算老齢年金 | | 遺族年金 | 通算遺族年金 |
| 厚生年金保険 計 | 100,938 | 145,936 | 58,105 | 97,335 | 83,043 | 21,862 |
| 厚生年金基金代行分除く | 96,759 | 137,082 | 57,294 | 97,335 | 83,043 | 21,862 |
| 旧共済組合を除く | 100,386 | 145,360 | 58,001 | 97,242 | 82,766 | 21,912 |
| 旧 法 | 89,091 | 141,922 | 31,544 | 95,855 | 85,723 | 21,923 |
| 厚生年金基金代行分除く | 88,237 | 140,038 | 31,039 | 95,855 | 85,723 | 21,923 |
| 新 法 | 100,899 | 145,416 | 59,051 | 97,227 | 82,362 | ・ |
| 厚生年金基金代行分除く | 96,480 | 136,064 | 58,222 | 97,227 | 82,362 | ・ |
| 基礎または定額あり | 112,907 | 155,761 | 66,069 | ・ | ・ | ・ |
| 基礎繰上げあり | 71,635 | 128,487 | 52,337 | ・ | ・ | ・ |
| 基礎繰上げなし | 116,405 | 156,836 | 67,978 | ・ | ・ | ・ |
| 基礎及び定額なし | 49,268 | 80,848 | 12,892 | ・ | ・ | ・ |
| 船員保険（旧法） | 168,821 | 239,216 | 28,399 | 165,487 | 131,414 | 21,349 |
| 旧共済組合計 | 138,588 | 174,894 | 73,921 | 106,406 | 96,300 | 19,519 |
| 旧 法 | 167,508 | 193,668 | 39,528 | 120,673 | 97,497 | 19,519 |
| 新 法 | 124,023 | 161,027 | 75,884 | 98,654 | 95,753 | ・ |
| 国民年金 計 | 55,376 | 55,034 | 18,704 | 72,266 | 62,046 | ・ |
| 旧法拠出制 | 33,312 | 40,447 | 18,704 | 72,920 | 37,446 | ・ |
| 新法基礎年金 | 56,605 | 55,532 | ・ | 72,245 | 64,818 | ・ |
| （再掲）基礎のみ | 56,217 | 52,150 | ・ | 72,572 | 64,099 | ・ |
| 福祉年金 | 33,308 | 33,308 | ・ | ・ | ・ | ・ |
| 合 計 | 90,359 | 95,618 | 61,612 | 79,352 | 82,644 | 21,862 |

注. 平均年金月額には、基礎年金月額を含む。

イ. 平成 27 年 9 月新規裁定

(単位：円)

| | 総 数 | 老齢給付 | | 障害年金 | 遺族給付 | |
|-------------|---------|---------|--------|--------|--------|--------|
| | | 老齢年金 | 通算老齢年金 | | 遺族年金 | 通算遺族年金 |
| 厚生年金保険 計 | 59,204 | 87,732 | 21,166 | 99,102 | 83,464 | 21,750 |
| 厚生年金基金代行分除く | 54,092 | 75,342 | 19,578 | 99,102 | 83,464 | 21,750 |
| 旧共済組合を除く | 59,207 | 87,724 | 21,159 | 99,102 | 83,475 | 21,750 |
| 旧 法 | 31,287 | 144,701 | 14,434 | 85,975 | 77,475 | 21,750 |
| 厚生年金基金代行分除く | 31,049 | 144,204 | 14,229 | 85,975 | 77,475 | 21,750 |
| 新 法 | 59,287 | 87,644 | 21,202 | 99,107 | 83,475 | ・ |
| 厚生年金基金代行分除く | 54,157 | 75,237 | 19,605 | 99,107 | 83,475 | ・ |
| 基礎または定額あり | 73,030 | 132,902 | 49,043 | ・ | ・ | ・ |
| 基礎繰上げあり | 77,695 | 113,474 | 52,884 | ・ | ・ | ・ |
| 基礎繰上げなし | 71,780 | 141,324 | 48,230 | ・ | ・ | ・ |
| 基礎及び定額なし | 47,895 | 82,672 | 13,694 | ・ | ・ | ・ |
| 船員保険（旧法） | 102,150 | 252,540 | 18,600 | － | － | － |
| 旧共済組合計 | 52,734 | 131,529 | 33,690 | － | 29,497 | － |
| 旧 法 | 89,114 | 136,192 | 26,344 | － | － | － |
| 新 法 | 45,017 | 126,867 | 34,608 | － | 29,497 | ・ |
| 国民年金 計 | 56,134 | 52,055 | 12,458 | 71,658 | 61,448 | ・ |
| 旧法拠出制 | 29,415 | 38,619 | 12,458 | － | 38,132 | ・ |
| 新法基礎年金 | 56,291 | 52,059 | ・ | 71,658 | 62,658 | ・ |
| （再掲）基礎のみ | 60,160 | 56,191 | ・ | 71,317 | 63,473 | ・ |
| 福祉年金 | － | － | ・ | ・ | ・ | ・ |
| 合 計 | 59,294 | 76,143 | 15,858 | 82,264 | 82,623 | 21,750 |

第9表 障害等級別障害年金受給（権）者状況

平成 27 年 9 月末現在

| | | 受給権者 | | | | 受給者 | | | |
|-------------|-----|-----------|-----------|--------------|---------|-----------|-----------|--------------|---------|
| | | 件数 | 年金総額 | (別掲) 基礎年金 | 平均年金月額 | 件数 | 年金総額 | (別掲) 基礎年金 | 平均年金月額 |
| | | 人 | 百万円 | 百万円 | 円 | 人 | 百万円 | 百万円 | 円 |
| 厚生年金保険 計 | | 588,570 | 451,409 | 236,055 | 97,335 | 406,474 | 299,402 | 201,482 | 102,689 |
| 職務／公務上を除く 計 | | 587,478 | 449,114 | 235,976 | 97,179 | 405,467 | 297,175 | 201,414 | 102,472 |
| | 1 級 | 74,084 | 73,018 | 64,062 | 154,194 | 67,607 | 67,023 | 58,488 | 154,706 |
| | 2 級 | 242,377 | 174,441 | 171,914 | 119,083 | 197,944 | 135,203 | 142,926 | 117,091 |
| | 3 級 | 271,017 | 201,654 | ・ | 62,005 | 139,916 | 94,949 | ・ | 56,551 |
| 職務／公務上 | | 1,092 | 2,295 | 79 | 181,220 | 1,007 | 2,227 | 68 | 189,932 |
| 国民年金 計 | | 1,973,379 | 1,711,307 | ・ | 72,266 | 1,841,366 | 1,603,485 | ・ | 72,568 |
| | 1 級 | 747,797 | 735,902 | ・ | 82,008 | 727,460 | 716,008 | ・ | 82,021 |
| | 2 級 | 1,225,582 | 975,405 | ・ | 66,323 | 1,113,906 | 887,478 | ・ | 66,394 |

注：平均年金月額には、基礎年金月額を含む。

平成 27 年 9 月新規裁定

| | | 受給権者 | | | | 受給者 | | | |
|-------------|-----|-------|-------|--------------|---------|-------|-------|--------------|---------|
| | | 件数 | 年金総額 | (別掲) 基礎年金 | 平均年金月額 | 件数 | 年金総額 | (別掲) 基礎年金 | 平均年金月額 |
| | | 人 | 百万円 | 百万円 | 円 | 人 | 百万円 | 百万円 | 円 |
| 厚生年金保険 計 | | 2,822 | 2,071 | 1,285 | 99,102 | 2,721 | 1,985 | 1,260 | 99,386 |
| 職務／公務上を除く 計 | | 2,822 | 2,071 | 1,285 | 99,102 | 2,721 | 1,985 | 1,260 | 99,386 |
| | 1 級 | 278 | 281 | 287 | 170,406 | 273 | 277 | 282 | 170,840 |
| | 2 級 | 1,196 | 830 | 997 | 127,334 | 1,171 | 804 | 978 | 126,839 |
| | 3 級 | 1,348 | 960 | ・ | 59,348 | 1,277 | 903 | ・ | 58,935 |
| 職務／公務上 | | — | — | — | — | — | — | — | — |
| 国民年金 計 | | 5,889 | 5,064 | ・ | 71,658 | 5,823 | 5,010 | ・ | 71,697 |
| | 1 級 | 1,316 | 1,319 | ・ | 83,528 | 1,311 | 1,314 | ・ | 83,537 |
| | 2 級 | 4,573 | 3,745 | ・ | 68,242 | 4,512 | 3,696 | ・ | 68,256 |

第 1 表 厚生年金保険 都道府県別適用状況、標準報酬月額 の平均、賞与支払状況

| 都道府県別 | 事業所数 | | | | 船舶所 有者数 | 被保険者数 | | | | | | | | 標準報酬月額の平均 | | | | | | | | | | | | | | | | | |
|---------|-------------------|--------|------------------|-------|-------------------|-------|---------------|------------|-------------------|-----|---------------|-------------|-------------------|-----------|---------------|---------|-------------------|---------|---------------|------------|-------------|---------|---------|---------|---------|-----------|---------|---------|---------|--|--|
| | | | | | | | | | | | | | | 全被保険者 | | | | | | 厚生年金基金非加入者 | | | | | | 厚生年金基金加入者 | | | | | |
| | | | | | | | | | | | | | | 平均 | 船員を除く 平均 | 一般男子 | 女子 | 坑内員 | 船員 | 平均 | 船員を除く 平均 | 一般男子 | 女子 | 坑内員 | 平均 | 一般男子 | 女子 | | | | |
| | (再掲) 厚生 年金基金加入 | | (再掲) 育児 休業等あり | | (再掲) 厚生 年金基金加入 | | (再掲) 高 齢任意 | | (再掲) 厚生 年金基金加入 | | (再掲) 高 齢任意 | | (再掲) 厚生 年金基金加入 | | (再掲) 高 齢任意 | | (再掲) 厚生 年金基金加入 | | (再掲) 高 齢任意 | | | | | | | | | | | | |
| | 合計 | | 船員を除く合計 | | 一般男子 | | 女子 | 坑内員 | 船員 | 平均 | | 船員を除く 平均 | 一般男子 | 女子 | 坑内員 | 船員 | 平均 | | 船員を除く 平均 | 一般男子 | 女子 | 坑内員 | 平均 | 一般男子 | 女子 | | | | | | |
| 平成 27 年 | 1,877,138 | 57,693 | 81,582 | 4,433 | 36,575,474 | 513 | 251,563 | 36,522,306 | 2,566,659 | 513 | 23,192,226 | 13,329,480 | 600 | 53,168 | 305,983 | 305,868 | 346,882 | 234,505 | 339,823 | 385,142 | 222,055 | 304,710 | 304,584 | 345,983 | 233,404 | 339,539 | 322,855 | 358,077 | 250,819 | | |
| 4 月 | 1,884,958 | 55,461 | 80,487 | 4,413 | 36,672,004 | 499 | 242,870 | 36,619,101 | 2,489,396 | 499 | 23,245,004 | 13,373,502 | 595 | 52,903 | 305,587 | 305,472 | 346,456 | 234,234 | 340,931 | 385,196 | 221,419 | 304,386 | 304,261 | 345,594 | 233,154 | 340,349 | 322,077 | 357,645 | 250,613 | | |
| 5 月 | 1,894,440 | 54,721 | 81,473 | 4,364 | 36,747,811 | 478 | 248,244 | 36,695,158 | 2,462,721 | 478 | 23,279,244 | 13,415,319 | 595 | 52,653 | 305,195 | 305,081 | 346,038 | 234,007 | 340,303 | 384,686 | 219,368 | 304,014 | 303,890 | 345,181 | 232,931 | 339,715 | 321,628 | 357,354 | 250,470 | | |
| 6 月 | 1,903,748 | 51,711 | 83,655 | 4,344 | 36,765,409 | 471 | 258,799 | 36,712,890 | 2,362,285 | 471 | 23,288,647 | 13,423,653 | 590 | 52,519 | 306,190 | 306,081 | 347,198 | 234,744 | 343,017 | 382,396 | 219,907 | 305,012 | 304,894 | 346,302 | 233,654 | 342,448 | 323,335 | 359,633 | 252,016 | | |
| 7 月 | 1,911,291 | 50,967 | 85,916 | 4,436 | 36,761,616 | 473 | 269,688 | 36,707,834 | 2,326,584 | 473 | 23,286,202 | 13,421,040 | 592 | 53,782 | 306,893 | 306,779 | 348,025 | 235,213 | 342,503 | 384,374 | 221,729 | 305,726 | 305,603 | 347,113 | 234,123 | 341,830 | 324,163 | 360,942 | 252,641 | | |
| 8 月 | 1,920,199 | 47,327 | 86,954 | 4,515 | 36,788,774 | 471 | 275,003 | 36,734,382 | 2,172,821 | 471 | 23,296,045 | 13,437,743 | 594 | 54,392 | 310,026 | 309,904 | 351,170 | 238,364 | 344,037 | 392,031 | 222,212 | 308,959 | 308,829 | 350,320 | 237,301 | 343,379 | 327,017 | 364,233 | 256,362 | | |
| 北 海 | 86,243 | 1,422 | 2,213 | 343 | 1,211,524 | 16 | 5,134 | 1,208,452 | 58,542 | 16 | 755,089 | 453,112 | 251 | 3,072 | 267,202 | 266,746 | 297,731 | 215,075 | 335,259 | 446,364 | 233,125 | 265,651 | 265,169 | 296,172 | 212,012 | 335,259 | 297,740 | 336,544 | 259,239 | | |
| 道 森 | 16,508 | 302 | 796 | 126 | 280,388 | 2 | 1,670 | 279,306 | 9,392 | 2 | 159,653 | 119,653 | - | 1,082 | 235,768 | 235,232 | 268,287 | 191,126 | - | 374,218 | 190,000 | 234,447 | 233,887 | 267,166 | 189,777 | - | 273,874 | 297,984 | 234,802 | | |
| 青 手 | 17,515 | 845 | 920 | 50 | 288,068 | 2 | 1,779 | 287,566 | 24,727 | 2 | 169,972 | 117,594 | - | 502 | 242,167 | 241,865 | 273,138 | 196,663 | - | 415,052 | 210,000 | 238,763 | 238,426 | 270,360 | 195,612 | - | 278,422 | 294,672 | 218,915 | | |
| 岩 城 | 33,861 | 563 | 1,448 | 126 | 527,912 | 2 | 3,257 | 526,547 | 22,390 | 2 | 335,445 | 191,101 | 1 | 1,365 | 275,030 | 274,669 | 309,640 | 213,285 | 220,000 | 414,236 | 250,000 | 273,703 | 273,323 | 308,376 | 211,771 | 220,000 | 304,995 | 338,194 | 247,190 | | |
| 宮 田 | 14,783 | 541 | 647 | 35 | 228,817 | - | 1,416 | 228,655 | 18,325 | - | 131,986 | 96,666 | 3 | 162 | 237,606 | 237,568 | 267,605 | 196,551 | 452,667 | 290,099 | - | 234,916 | 234,874 | 265,366 | 192,688 | 620,000 | 268,494 | 295,171 | 237,077 | | |
| 山 形 | 17,255 | 382 | 896 | 40 | 276,225 | 1 | 1,910 | 276,093 | 7,600 | 1 | 161,330 | 114,739 | 24 | 132 | 249,657 | 249,650 | 284,862 | 200,117 | 359,583 | 262,955 | 220,000 | 248,590 | 248,583 | 283,815 | 199,904 | 359,583 | 287,352 | 313,896 | 212,266 | | |
| 福 島 | 31,340 | 734 | 1,313 | 64 | 461,418 | 2 | 3,394 | 460,819 | 26,409 | 2 | 268,512 | 192,306 | 1 | 599 | 263,718 | 263,547 | 301,418 | 210,667 | 380,000 | 395,462 | 195,000 | 262,700 | 262,517 | 300,512 | 208,312 | 380,000 | 280,485 | 319,054 | 242,394 | | |
| 茨 城 | 29,238 | 1,094 | 1,478 | 41 | 522,446 | 8 | 3,547 | 521,682 | 44,646 | 8 | 330,213 | 191,467 | 2 | 764 | 293,563 | 293,393 | 331,346 | 227,939 | 270,000 | 409,516 | 232,000 | 291,881 | 291,693 | 329,839 | 225,864 | 200,000 | 311,561 | 347,488 | 250,005 | | |
| 栃 木 | 23,898 | 799 | 1,091 | - | 402,668 | 5 | 2,730 | 402,668 | 21,608 | 5 | 249,384 | 153,272 | 12 | - | 286,512 | 286,512 | 324,887 | 224,064 | 396,667 | - | 203,600 | 285,040 | 285,040 | 323,893 | 223,194 | 396,667 | 312,468 | 340,027 | 244,564 | | |
| 群 馬 | 27,789 | 569 | 1,278 | - | 457,114 | 2 | 3,084 | 457,114 | 20,615 | 2 | 291,661 | 165,453 | - | - | 285,463 | 285,463 | 321,225 | 222,421 | - | - | 440,000 | 284,001 | 284,001 | 319,741 | 221,679 | - | 316,419 | 350,132 | 240,961 | | |
| 埼 玉 | 69,066 | 1,304 | 2,476 | 2 | 1,108,750 | 31 | 6,275 | 1,108,746 | 76,168 | 31 | 714,550 | 394,175 | 21 | 4 | 305,719 | 305,719 | 343,772 | 236,739 | 290,476 | 304,500 | 211,677 | 304,447 | 304,447 | 342,393 | 234,917 | 290,476 | 322,959 | 363,552 | 259,164 | | |
| 京 葉 | 54,751 | 1,828 | 2,043 | 91 | 851,841 | 35 | 5,853 | 850,677 | 56,415 | 35 | 513,926 | 336,749 | 2 | 1,164 | 302,074 | 302,106 | 342,175 | 240,956 | 300,000 | 278,421 | 216,000 | 300,161 | 300,193 | 340,447 | 240,484 | 300,000 | 329,940 | 358,705 | 250,721 | | |
| 東 京 | 321,804 | 12,708 | 19,221 | 173 | 10,488,180 | 120 | 94,892 | 10,482,894 | 703,851 | 120 | 6,750,724 | 3,732,402 | 128 | 5,286 | 353,497 | 353,434 | 399,424 | 270,245 | 355,313 | 479,295 | 236,300 | 353,771 | 353,703 | 400,545 | 270,363 | 353,228 | 349,697 | 385,108 | 268,300 | | |
| 神 奈 | 94,274 | 2,461 | 3,683 | 109 | 1,688,147 | 31 | 10,667 | 1,685,683 | 121,315 | 31 | 1,145,792 | 539,883 | 8 | 2,464 | 337,341 | 337,188 | 374,120 | 258,807 | 375,000 | 442,020 | 256,336 | 336,790 | 336,624 | 373,472 | 258,111 | 375,000 | 344,454 | 382,620 | 267,461 | | |
| 新 潟 | 36,613 | 1,214 | 1,858 | 44 | 671,364 | 3 | 5,384 | 670,888 | 29,692 | 3 | 427,229 | 243,659 | - | 476 | 278,043 | 277,956 | 314,864 | 213,243 | - | 400,168 | 172,000 | 277,337 | 277,246 | 314,656 | 211,400 | - | 293,292 | 319,479 | 250,968 | | |
| 富 山 | 17,715 | 442 | 1,034 | 30 | 328,020 | 2 | 2,531 | 327,778 | 12,380 | 2 | 208,356 | 119,422 | - | 242 | 290,109 | 290,062 | 330,003 | 220,377 | - | 354,000 | 185,000 | 289,644 | 289,595 | 330,040 | 219,410 | - | 301,958 | 329,094 | 247,475 | | |
| 石 川 | 19,615 | 614 | 1,027 | 121 | 303,152 | 4 | 2,294 | 302,513 | 22,176 | 4 | 184,233 | 118,279 | 1 | 639 | 276,388 | 276,377 | 314,717 | 216,654 | 560,000 | 281,628 | 157,000 | 274,901 | 274,886 | 313,303 | 214,040 | 560,000 | 295,223 | 334,322 | 245,656 | | |
| 福 井 | 15,157 | 262 | 878 | 88 | 213,419 | 2 | 1,921 | 213,050 | 8,805 | 2 | 124,411 | 88,639 | - | 369 | 271,446 | 271,494 | 313,493 | 212,545 | - | 243,328 | 175,000 | 269,469 | 269,516 | 311,513 | 211,173 | - | 317,380 | 355,106 | 249,752 | | |
| 山 梨 | 13,444 | 575 | 554 | - | 171,795 | 1 | 1,121 | 171,795 | 15,392 | 1 | 104,930 | 66,865 | - | - | 284,178 | 284,178 | 325,274 | 219,686 | - | 220,000 | 278,366 | 278,366 | 318,488 | 219,122 | - | 343,231 | 379,122 | 227,732 | | | |
| 長 野 | 33,368 | 1,164 | 1,367 | - | 519,023 | 3 | 3,629 | 519,023 | 39,322 | 3 | 321,680 | 197,343 | - | - | 283,798 | 283,798 | 323,517 | 219,053 | - | - | 136,000 | 280,831 | 280,831 | 321,114 | 217,480 | - | 319,987 | 348,297 | 246,009 | | |
| 岐 阜 | 29,847 | 408 | 1,173 | - | 475,329 | 2 | 3,109 | 475,329 | 14,255 | 2 | 304,302 | 170,976 | 51 | - | 288,778 | 288,778 | 328,914 | 217,313 | 392,902 | - | 187,000 | 287,748 | 287,748 | 327,755 | 216,501 | 392,902 | 322,108 | 366,478 | 243,496 | | |
| 静 岡 | 55,003 | 1,262 | 2,398 | 99 | 933,066 | 3 | 6,125 | 931,623 | 55,259 | 3 | 598,713 | 332,909 | 1 | 1,443 | 300,482 | 300,301 | 341,375 | 226,432 | 170,000 | 417,566 | 119,333 | 298,585 | 298,389 | 339,566 | 225,852 | 170,000 | 330,615 | 366,865 | 238,246 | | |
| 愛 知 | 107,031 | 1,484 | 4,585 | 78 | 2,271,969 | 16 | 15,554 | 2,271,100 | 75,784 | 16 | 1,578,531 | 692,569 | - | 869 | 327,444 | 327,417 | 366,593 | 238,127 | - | 397,883 | 219,875 | 326,752 | 326,723 | 365,965 | 237,345 | - | 347,525 | 384,691 | 261,106 | | |
| 重 慶 | 24,147 | 303 | 1,018 | 72 | 356,317 | 1 | 2,588 | 355,384 | 10,437 | 1 | 216,871 | 138,513 | - | 933 | 290,668 | 290,324 | 332,065 | 224,969 | - | 421,811 | 340,000 | 289,543 | 289,185 | 331,161 | 223,926 | - | 327,944 | 359,354 | 265,389 | | |
| 滋 賀 | 17,337 | 207 | 889 | - | 264,580 | 2 | 2,235 | 264,580 | 9,434 | 2 | 162,983 | 101,597 | - | - | 292,359 | 292,359 | 335,012 | 223,935 | - | - | 260,000 | 291,119 | 291,119 | 324,159 | 221,604 | - | 326,114 | 360,058 | 280,689 | | |
| 京 都 | 43,204</ | | | | | | | | | | | | | | | | | | | | | | | | | | | | | | |

第 1 表(続) 厚生年金保険 都道府県別適用状況、標準報酬月額、賞与支払状況

| 都道府県別 | 賞 与 支 払 状 況 | | | | | | | | | | | | | |
|---------|-------------|------------|------------|-------------|-----------|-----------|-----|--------|-----------------|-------------|---------|---------|-----------|-----------|
| | 事業所数 | 船舶所 有者数 | 被 保 険 者 数 | | | | | | 標 準 賞 与 額 の 平 均 | | | | | |
| | | | 合計 | 船員を除く 合計 | 一般男子 | 女子 | 坑内員 | 船員 | 平均 | 船員を除く 平均 | 一般男子 | 女子 | 坑内員 | 船員 |
| | | | | | | | | | | | | | | |
| 平成 27 年 | | | | | | | | | 円 | 円 | 円 | 円 | 円 | 円 |
| 4 月 | 43,647 | 52 | 1,484,700 | 1,483,849 | 961,579 | 522,269 | 1 | 851 | 234,405 | 234,327 | 275,644 | 158,257 | 100,000 | 369,689 |
| 5 月 | 35,584 | 43 | 928,529 | 927,974 | 615,108 | 312,876 | -10 | 555 | 274,708 | 274,551 | 316,545 | 191,997 | 400,200 | 536,562 |
| 6 月 | 164,865 | 292 | 9,293,543 | 9,289,566 | 6,062,747 | 3,226,651 | 168 | 3,977 | 572,113 | 572,103 | 679,381 | 370,524 | 696,125 | 596,818 |
| 7 月 | 376,743 | 1,033 | 12,518,270 | 12,499,152 | 8,202,329 | 4,296,752 | 71 | 19,118 | 428,677 | 428,548 | 501,779 | 288,754 | 418,775 | 512,765 |
| 8 月 | 227,885 | 412 | 3,077,537 | 3,074,012 | 2,073,399 | 1,000,348 | 265 | 3,525 | 247,228 | 247,127 | 274,637 | 190,103 | 267,060 | 335,623 |
| 9 月 | 56,878 | 19 | 842,294 | 842,168 | 549,609 | 292,558 | 1 | 126 | 233,902 | 233,896 | 265,713 | 174,112 | 3,181,000 | 272,643 |
| 北海道 | 2,985 | 6 | 57,554 | 57,521 | 38,773 | 18,748 | - | 33 | 140,035 | 139,995 | 154,340 | 110,326 | - | 210,606 |
| 青森 | 385 | - | 7,556 | 7,556 | 4,625 | 2,931 | - | - | 130,465 | 130,465 | 138,257 | 118,169 | - | - |
| 岩手 | 602 | - | 6,745 | 6,745 | 4,412 | 2,333 | - | - | 187,833 | 187,833 | 209,407 | 147,034 | - | - |
| 宮城 | 1,100 | - | 24,249 | 24,249 | 19,574 | 4,675 | - | - | 202,430 | 202,430 | 208,440 | 177,270 | - | - |
| 秋田 | 466 | - | 4,187 | 4,187 | 2,773 | 1,414 | - | - | 191,557 | 191,557 | 211,614 | 152,223 | - | - |
| 山形 | 592 | - | 5,840 | 5,840 | 3,449 | 2,391 | - | - | 172,435 | 172,435 | 200,299 | 132,240 | - | - |
| 福島 | 1,095 | - | 11,075 | 11,075 | 7,366 | 3,709 | - | - | 211,056 | 211,056 | 236,804 | 159,920 | - | - |
| 茨城 | 805 | - | 9,036 | 9,036 | 6,025 | 3,011 | - | - | 226,101 | 226,101 | 252,531 | 173,215 | - | - |
| 栃木 | 841 | - | 7,935 | 7,935 | 5,528 | 2,407 | - | - | 229,249 | 229,249 | 242,558 | 198,683 | - | - |
| 群馬 | 1,048 | - | 13,157 | 13,157 | 9,652 | 3,505 | - | - | 263,468 | 263,468 | 288,047 | 195,780 | - | - |
| 埼玉県 | 2,106 | - | 27,273 | 27,273 | 19,932 | 7,341 | - | - | 253,237 | 253,237 | 267,672 | 214,045 | - | - |
| 千葉県 | 1,401 | - | 15,383 | 15,383 | 9,183 | 6,200 | - | - | 243,642 | 243,642 | 282,270 | 186,429 | - | - |
| 東京都 | 8,152 | - | 190,269 | 190,269 | 116,342 | 73,927 | - | - | 267,262 | 267,262 | 308,005 | 203,143 | - | - |
| 神奈川県 | 2,277 | 2 | 33,862 | 33,857 | 23,349 | 10,504 | 4 | 5 | 301,680 | 301,705 | 351,976 | 189,750 | 847,750 | 136,000 |
| 新潟 | 1,277 | - | 15,505 | 15,505 | 10,634 | 4,871 | - | - | 226,367 | 226,367 | 254,428 | 165,106 | - | - |
| 富山 | 603 | - | 6,324 | 6,324 | 4,134 | 2,190 | - | - | 221,136 | 221,136 | 256,868 | 153,684 | - | - |
| 石川 | 568 | - | 7,688 | 7,688 | 5,136 | 2,552 | - | - | 317,517 | 317,517 | 370,417 | 211,053 | - | - |
| 福井 | 465 | - | 4,479 | 4,479 | 2,933 | 1,546 | - | - | 200,026 | 200,026 | 218,121 | 165,697 | - | - |
| 山梨 | 369 | - | 4,966 | 4,966 | 3,048 | 1,918 | - | - | 227,704 | 227,704 | 266,524 | 166,013 | - | - |
| 長野 | 1,298 | - | 14,089 | 14,089 | 9,379 | 4,710 | - | - | 240,839 | 240,839 | 271,188 | 180,404 | - | - |
| 岐阜 | 1,058 | - | 11,173 | 11,173 | 7,826 | 3,347 | - | - | 234,533 | 234,533 | 259,964 | 175,068 | - | - |
| 静岡県 | 1,563 | 1 | 16,756 | 16,753 | 10,949 | 5,804 | - | 3 | 243,580 | 243,582 | 265,641 | 201,967 | - | 233,333 |
| 愛知 | 3,425 | - | 43,988 | 43,988 | 31,364 | 12,627 | -3 | - | 281,793 | 281,793 | 310,259 | 211,035 | 70,000 | - |
| 三重 | 671 | - | 6,436 | 6,436 | 4,586 | 1,850 | - | - | 222,843 | 222,843 | 244,012 | 170,365 | - | - |
| 滋賀 | 542 | - | 5,799 | 5,799 | 3,882 | 1,917 | - | - | 261,644 | 261,644 | 292,704 | 198,748 | - | - |
| 東京都 | 1,095 | - | 11,015 | 11,015 | 7,001 | 4,014 | - | - | 230,138 | 230,138 | 269,352 | 161,743 | - | - |
| 大阪府 | 4,231 | 2 | 78,173 | 78,139 | 39,363 | 38,776 | - | 34 | 248,739 | 248,665 | 360,099 | 135,544 | - | 418,824 |
| 兵庫県 | 1,853 | - | 19,061 | 19,061 | 12,343 | 6,718 | - | - | 231,106 | 231,106 | 251,865 | 192,966 | - | - |
| 奈良 | 363 | - | 3,364 | 3,364 | 2,026 | 1,338 | - | - | 230,980 | 230,980 | 239,986 | 217,342 | - | - |
| 和歌山 | 368 | - | 5,192 | 5,192 | 3,996 | 1,196 | - | - | 207,089 | 207,089 | 226,772 | 141,325 | - | - |
| 鳥取 | 250 | - | 2,150 | 2,150 | 1,493 | 657 | - | - | 201,654 | 201,654 | 223,504 | 152,002 | - | - |
| 島根 | 335 | 3 | 3,826 | 3,822 | 2,464 | 1,358 | - | 4 | 215,876 | 214,977 | 246,489 | 157,800 | - | 1,075,000 |
| 岡山 | 848 | - | 10,747 | 10,747 | 7,078 | 3,669 | - | - | 286,527 | 286,527 | 326,534 | 209,348 | - | - |
| 広島 | 1,395 | - | 25,549 | 25,549 | 20,130 | 5,419 | - | - | 167,130 | 167,130 | 171,214 | 151,961 | - | - |
| 山口 | 603 | - | 5,598 | 5,598 | 3,936 | 1,662 | - | - | 237,397 | 237,397 | 270,107 | 159,932 | - | - |
| 徳島 | 268 | - | 3,358 | 3,358 | 2,011 | 1,347 | - | - | 221,768 | 221,768 | 255,530 | 171,363 | - | - |
| 香川県 | 477 | 1 | 5,939 | 5,937 | 4,443 | 1,494 | - | 2 | 245,596 | 245,595 | 265,979 | 184,975 | - | 250,000 |
| 愛媛 | 745 | 2 | 8,447 | 8,424 | 5,965 | 2,459 | - | 23 | 287,807 | 288,250 | 341,980 | 157,914 | - | 125,652 |
| 高知 | 255 | - | 3,192 | 3,192 | 1,937 | 1,255 | - | - | 200,494 | 200,494 | 221,135 | 168,636 | - | - |
| 福岡 | 2,834 | - | 42,734 | 42,734 | 31,824 | 10,910 | - | - | 202,894 | 202,894 | 209,832 | 182,656 | - | - |
| 佐賀 | 416 | - | 4,500 | 4,500 | 2,826 | 1,674 | - | - | 204,804 | 204,804 | 228,908 | 164,113 | - | - |
| 長崎 | 531 | 2 | 5,626 | 5,604 | 3,415 | 2,189 | - | 22 | 190,206 | 190,223 | 218,053 | 146,805 | - | 186,045 |
| 熊本 | 900 | - | 9,418 | 9,418 | 5,808 | 3,610 | - | - | 180,545 | 180,545 | 201,191 | 147,328 | - | - |
| 大分 | 630 | - | 9,198 | 9,198 | 5,284 | 3,914 | - | - | 195,250 | 195,250 | 247,320 | 124,955 | - | - |
| 宮崎 | 720 | - | 7,408 | 7,408 | 4,742 | 2,666 | - | - | 182,029 | 182,029 | 195,442 | 158,170 | - | - |
| 鹿児島 | 950 | - | 10,617 | 10,617 | 6,198 | 4,419 | - | - | 197,216 | 197,216 | 212,173 | 176,239 | - | - |
| 沖縄 | 1,117 | - | 15,858 | 15,858 | 10,472 | 5,386 | - | - | 172,031 | 172,031 | 181,278 | 154,051 | - | - |

第2表 厚生年金保険 標準報酬月額別被保険者数

| 標準報酬月額別被保険者数 | | | | | | | | |
|--------------|------------|--------|------------|--------|------------|------------|-----|--------|
| 標準報酬月額 | 合 計 | | 船員を除く合計 | | 一般男子 | 女 子 | 坑内員 | 船 員 |
| | | 割合 (%) | | 割合 (%) | | | | |
| 万円 | | | | | | | | |
| 総 計 | 36,788,774 | 100.00 | 36,734,382 | 100.00 | 23,296,045 | 13,437,743 | 594 | 54,392 |
| 9.8 | 435,877 | 1.18 | 435,181 | 1.18 | 230,300 | 204,880 | 1 | 696 |
| 10.4 | 78,104 | 0.21 | 77,953 | 0.21 | 20,977 | 56,976 | — | 151 |
| 11.0 | 141,806 | 0.39 | 141,734 | 0.39 | 35,461 | 106,273 | — | 72 |
| 11.8 | 280,402 | 0.76 | 279,819 | 0.76 | 73,964 | 205,851 | 4 | 583 |
| 12.6 | 362,864 | 0.99 | 362,212 | 0.99 | 83,612 | 278,599 | 1 | 652 |
| 小 計 | 1,299,053 | 3.53 | 1,296,899 | 3.53 | 444,314 | 852,579 | 6 | 2,154 |
| 13.4 | 504,234 | 1.37 | 504,063 | 1.37 | 124,504 | 379,559 | — | 171 |
| 14.2 | 608,990 | 1.66 | 608,835 | 1.66 | 152,582 | 456,252 | 1 | 155 |
| 15.0 | 926,189 | 2.52 | 925,637 | 2.52 | 295,088 | 630,546 | 3 | 552 |
| 16.0 | 1,008,694 | 2.74 | 1,008,328 | 2.74 | 303,719 | 704,608 | 1 | 366 |
| 17.0 | 1,084,007 | 2.95 | 1,083,632 | 2.95 | 358,329 | 725,299 | 4 | 375 |
| 小 計 | 4,132,114 | 11.23 | 4,130,495 | 11.24 | 1,234,222 | 2,896,264 | 9 | 1,619 |
| 18.0 | 1,196,805 | 3.25 | 1,196,047 | 3.26 | 445,664 | 750,380 | 3 | 758 |
| 19.0 | 1,174,676 | 3.19 | 1,174,206 | 3.20 | 453,839 | 720,361 | 6 | 470 |
| 20.0 | 2,075,767 | 5.64 | 2,074,114 | 5.65 | 938,790 | 1,135,311 | 13 | 1,653 |
| 22.0 | 2,562,316 | 6.96 | 2,560,949 | 6.97 | 1,251,198 | 1,309,732 | 19 | 1,367 |
| 24.0 | 2,495,443 | 6.78 | 2,493,646 | 6.79 | 1,373,232 | 1,120,344 | 70 | 1,797 |
| 小 計 | 9,505,007 | 25.84 | 9,498,962 | 25.86 | 4,462,723 | 5,036,128 | 111 | 6,045 |
| 26.0 | 2,498,326 | 6.79 | 2,496,010 | 6.79 | 1,539,241 | 956,732 | 37 | 2,316 |
| 28.0 | 2,182,545 | 5.93 | 2,180,434 | 5.94 | 1,451,609 | 728,784 | 41 | 2,111 |
| 30.0 | 2,125,085 | 5.78 | 2,121,612 | 5.78 | 1,505,992 | 615,567 | 53 | 3,473 |
| 32.0 | 1,765,139 | 4.80 | 1,762,927 | 4.80 | 1,317,893 | 445,001 | 33 | 2,212 |
| 34.0 | 1,554,491 | 4.23 | 1,552,114 | 4.23 | 1,204,854 | 347,176 | 84 | 2,377 |
| 小 計 | 10,125,586 | 27.52 | 10,113,097 | 27.53 | 7,019,589 | 3,093,260 | 248 | 12,489 |
| 36.0 | 1,460,810 | 3.97 | 1,457,968 | 3.97 | 1,165,233 | 292,693 | 42 | 2,842 |
| 38.0 | 1,498,293 | 4.07 | 1,494,944 | 4.07 | 1,230,736 | 264,188 | 20 | 3,349 |
| 41.0 | 1,597,539 | 4.34 | 1,593,722 | 4.34 | 1,340,944 | 252,756 | 22 | 3,817 |
| 44.0 | 1,243,940 | 3.38 | 1,240,391 | 3.38 | 1,075,603 | 164,757 | 31 | 3,549 |
| 47.0 | 976,763 | 2.66 | 973,708 | 2.65 | 862,371 | 111,301 | 36 | 3,055 |
| 小 計 | 6,777,345 | 18.42 | 6,760,733 | 18.40 | 5,674,887 | 1,085,695 | 151 | 16,612 |
| 50.0 | 899,979 | 2.45 | 897,303 | 2.44 | 789,665 | 107,621 | 17 | 2,676 |
| 53.0 | 640,855 | 1.74 | 638,785 | 1.74 | 580,998 | 57,771 | 16 | 2,070 |
| 56.0 | 533,016 | 1.45 | 531,253 | 1.45 | 485,725 | 45,519 | 9 | 1,763 |
| 59.0 | 471,974 | 1.28 | 470,402 | 1.28 | 425,882 | 44,513 | 7 | 1,572 |
| 62.0 | 2,403,845 | 6.53 | 2,396,453 | 6.52 | 2,178,040 | 218,393 | 20 | 7,392 |
| 小 計 | 4,949,669 | 13.45 | 4,934,196 | 13.43 | 4,460,310 | 473,817 | 69 | 15,473 |

第3表 厚生年金保険 標準賞与額別被保険者数

| 標準賞与額別被保険者数 | | | | | | | | |
|------------------|----------|---------|----------|---------|----------|----------|-----|-----|
| 標準賞与額 | 合 計 | | 船員を除く合計 | | 一般男子 | 女 子 | 坑内員 | 船 員 |
| | | 割合 (%) | | 割合 (%) | | | | |
| 総 計 | 842, 294 | 100. 00 | 842, 168 | 100. 00 | 549, 609 | 292, 558 | 1 | 126 |
| 万円以上 万円未満 | | | | | | | | |
| 0. 1 ~ 5 | 134, 588 | 15. 98 | 134, 578 | 15. 98 | 67, 083 | 67, 496 | -1 | 10 |
| 5 ~ 10 | 147, 390 | 17. 50 | 147, 381 | 17. 50 | 88, 581 | 58, 801 | -1 | 9 |
| 10 ~ 15 | 122, 809 | 14. 58 | 122, 772 | 14. 58 | 81, 328 | 41, 445 | -1 | 37 |
| 15 ~ 20 | 88, 974 | 10. 56 | 88, 953 | 10. 56 | 57, 619 | 31, 334 | - | 21 |
| 20 ~ 25 | 84, 358 | 10. 02 | 84, 352 | 10. 02 | 58, 439 | 25, 913 | - | 6 |
| 小 計 | 578, 119 | 68. 64 | 578, 036 | 68. 64 | 353, 050 | 224, 989 | -3 | 83 |
| 25 ~ 30 | 52, 173 | 6. 19 | 52, 171 | 6. 19 | 35, 307 | 16, 864 | - | 2 |
| 30 ~ 35 | 47, 721 | 5. 67 | 47, 713 | 5. 67 | 33, 031 | 14, 682 | - | 8 |
| 35 ~ 40 | 31, 190 | 3. 70 | 31, 181 | 3. 70 | 21, 666 | 9, 515 | - | 9 |
| 40 ~ 45 | 25, 075 | 2. 98 | 25, 072 | 2. 98 | 18, 247 | 6, 825 | - | 3 |
| 45 ~ 50 | 16, 587 | 1. 97 | 16, 586 | 1. 97 | 12, 518 | 4, 068 | - | 1 |
| 小 計 | 172, 746 | 20. 51 | 172, 723 | 20. 51 | 120, 769 | 51, 954 | - | 23 |
| 50 ~ 55 | 17, 077 | 2. 03 | 17, 074 | 2. 03 | 13, 091 | 3, 983 | - | 3 |
| 55 ~ 60 | 10, 067 | 1. 20 | 10, 063 | 1. 19 | 8, 029 | 2, 034 | - | 4 |
| 60 ~ 65 | 9, 438 | 1. 12 | 9, 435 | 1. 12 | 7, 583 | 1, 852 | - | 3 |
| 65 ~ 70 | 6, 176 | 0. 73 | 6, 175 | 0. 73 | 5, 098 | 1, 077 | - | 1 |
| 70 ~ 75 | 6, 078 | 0. 72 | 6, 077 | 0. 72 | 5, 085 | 992 | - | 1 |
| 小 計 | 48, 836 | 5. 80 | 48, 824 | 5. 80 | 38, 886 | 9, 938 | - | 12 |
| 75 ~ 80 | 4, 481 | 0. 53 | 4, 481 | 0. 53 | 3, 756 | 722 | 3 | - |
| 80 ~ 85 | 4, 518 | 0. 54 | 4, 518 | 0. 54 | 3, 816 | 702 | - | - |
| 85 ~ 90 | 2, 831 | 0. 34 | 2, 830 | 0. 34 | 2, 427 | 403 | - | 1 |
| 90 ~ 95 | 2, 678 | 0. 32 | 2, 677 | 0. 32 | 2, 268 | 409 | - | 1 |
| 95 ~ 100 | 1, 968 | 0. 23 | 1, 968 | 0. 23 | 1, 672 | 296 | - | - |
| 小 計 | 16, 476 | 1. 96 | 16, 474 | 1. 96 | 13, 939 | 2, 532 | 3 | 2 |
| 100 ~ 105 | 3, 975 | 0. 47 | 3, 972 | 0. 47 | 3, 302 | 670 | - | 3 |
| 105 ~ 110 | 1, 444 | 0. 17 | 1, 444 | 0. 17 | 1, 234 | 209 | 1 | - |
| 110 ~ 115 | 1, 384 | 0. 16 | 1, 384 | 0. 16 | 1, 230 | 154 | - | - |
| 115 ~ 120 | 1, 135 | 0. 13 | 1, 135 | 0. 13 | 972 | 163 | - | - |
| 120 ~ 125 | 1, 629 | 0. 19 | 1, 629 | 0. 19 | 1, 400 | 229 | - | - |
| 小 計 | 9, 567 | 1. 14 | 9, 564 | 1. 14 | 8, 138 | 1, 425 | 1 | 3 |
| 125 ~ 130 | 1, 006 | 0. 12 | 1, 006 | 0. 12 | 881 | 125 | - | - |
| 130 ~ 135 | 1, 092 | 0. 13 | 1, 092 | 0. 13 | 969 | 123 | - | - |
| 135 ~ 140 | 823 | 0. 10 | 823 | 0. 10 | 740 | 83 | - | - |
| 140 ~ 145 | 832 | 0. 10 | 832 | 0. 10 | 720 | 112 | - | - |
| 145 ~ 150 | 655 | 0. 08 | 655 | 0. 08 | 568 | 87 | - | - |
| 小 計 | 4, 408 | 0. 52 | 4, 408 | 0. 52 | 3, 878 | 530 | - | - |
| 150 ~ | 12, 142 | 1. 44 | 12, 139 | 1. 44 | 10, 949 | 1, 190 | - | 3 |

第4表 厚生年金保険 都道府県別年金受給権者状況(厚生年金保険計)
(月末現在)

| 都道府県別 | 合 計 | | | 老 齢 年 金 | | | 通 算 老 齢 年 金 | | | 障 害 年 金 | | | 遺 族 年 金 | | | 通算遺族年金 | |
|---------|------------|----------------|----------------|------------|----------------|---------------|-------------|---------------|---------------|---------|-------------|-------------|-----------|---------------|-------------|--------|------------|
| | 件数 | 年金額 | (別掲)基礎年金額 | 件数 | 年金額 | (別掲)基礎年金額 | 件数 | 年金額 | (別掲)基礎年金額 | 件数 | 年金額 | (別掲)基礎年金額 | 件数 | 年金額 | (別掲)基礎年金額 | 件数 | 年金額 |
| | 千円 | 千円 | 千円 | 千円 | 千円 | 千円 | 千円 | 千円 | 千円 | 千円 | 千円 | 千円 | 千円 | 千円 | 千円 | 千円 | 千円 |
| 平成 27 年 | 35,343,243 | 27,109,016,575 | 15,746,364,312 | 15,457,538 | 18,645,817,245 | 8,447,646,017 | 13,713,363 | 2,584,154,191 | 6,953,181,967 | 584,864 | 450,656,802 | 233,101,842 | 5,542,480 | 5,416,623,798 | 112,434,486 | 44,998 | 11,764,540 |
| 4 月 | 35,386,011 | 27,112,557,134 | 15,800,607,789 | 15,472,491 | 18,649,011,276 | 8,474,788,603 | 13,737,479 | 2,582,314,992 | 6,979,146,165 | 584,923 | 450,292,423 | 233,374,438 | 5,546,481 | 5,419,263,608 | 113,298,583 | 44,637 | 11,674,836 |
| 5 月 | 35,446,572 | 27,113,592,600 | 15,849,271,561 | 15,489,867 | 18,644,908,656 | 8,497,301,974 | 13,771,561 | 2,581,039,930 | 7,003,396,294 | 585,333 | 450,184,727 | 233,830,162 | 5,555,626 | 5,425,898,228 | 114,743,131 | 44,185 | 11,561,058 |
| 6 月 | 35,515,094 | 27,115,710,347 | 15,912,551,750 | 15,507,846 | 18,638,799,626 | 8,527,258,780 | 13,808,392 | 2,579,208,868 | 7,034,137,153 | 586,623 | 450,711,033 | 234,726,495 | 5,568,440 | 5,435,518,658 | 116,429,322 | 43,793 | 11,472,162 |
| 7 月 | 35,555,080 | 27,104,549,523 | 15,968,530,236 | 15,518,060 | 18,626,921,230 | 8,554,311,312 | 13,831,443 | 2,576,198,100 | 7,061,302,642 | 587,411 | 450,901,814 | 235,321,983 | 5,574,728 | 5,439,140,708 | 117,594,299 | 43,438 | 11,387,671 |
| 8 月 | 35,604,419 | 27,101,254,084 | 16,024,729,622 | 15,533,314 | 18,620,607,865 | 8,581,771,033 | 13,857,328 | 2,573,991,314 | 7,088,179,751 | 588,570 | 451,409,452 | 236,054,850 | 5,582,124 | 5,443,943,014 | 118,723,989 | 43,083 | 11,302,439 |
| 9 月 | | | | | | | | | | | | | | | | | |
| 北 青 海 | 1,639,059 | 1,080,692,328 | 696,630,003 | 621,376 | 693,174,609 | 324,932,628 | 718,163 | 124,358,458 | 355,689,268 | 29,402 | 21,709,930 | 11,038,887 | 267,727 | 240,905,377 | 4,969,220 | 2,391 | 543,953 |
| 道 森 | 386,832 | 204,508,474 | 166,010,031 | 134,151 | 272,868,288 | 70,111,378 | 183,429 | 28,146,566 | 91,700,046 | 6,185 | 4,209,836 | 2,691,560 | 62,474 | 44,157,095 | 1,507,047 | 593 | 126,690 |
| 岩 手 | 396,272 | 237,677,385 | 175,754,899 | 162,777 | 156,938,369 | 86,026,042 | 161,516 | 26,745,157 | 85,380,530 | 6,905 | 4,777,059 | 2,688,568 | 64,591 | 49,107,470 | 1,659,760 | 483 | 109,330 |
| 宮 城 | 611,667 | 434,759,632 | 272,239,799 | 265,084 | 300,182,867 | 142,989,302 | 240,480 | 42,773,465 | 122,500,236 | 10,080 | 7,629,781 | 4,047,044 | 95,300 | 83,995,423 | 2,703,217 | 723 | 178,137 |
| 秋 田 | 354,020 | 204,161,481 | 156,283,423 | 142,687 | 133,240,804 | 75,489,804 | 145,339 | 23,245,606 | 77,525,625 | 5,517 | 3,821,136 | 2,113,322 | 59,894 | 43,734,491 | 1,154,673 | 583 | 119,444 |
| 山 形 | 360,127 | 221,713,069 | 166,697,808 | 162,811 | 153,251,633 | 88,002,716 | 136,128 | 22,806,903 | 74,967,656 | 6,294 | 4,276,406 | 2,526,128 | 54,405 | 41,271,170 | 1,201,308 | 489 | 106,958 |
| 福 島 | 575,111 | 383,715,066 | 252,909,189 | 261,103 | 263,347,977 | 136,644,960 | 213,785 | 37,782,371 | 109,913,720 | 10,301 | 7,336,322 | 4,005,188 | 89,290 | 75,102,456 | 2,345,321 | 632 | 145,940 |
| 茨 城 | 754,109 | 565,654,368 | 343,185,893 | 332,890 | 401,479,947 | 183,581,359 | 300,047 | 53,498,802 | 151,829,225 | 11,050 | 8,548,868 | 4,916,104 | 109,494 | 101,962,724 | 2,859,206 | 628 | 164,028 |
| 栃 木 | 532,658 | 387,140,315 | 239,773,577 | 237,454 | 271,630,696 | 129,818,720 | 207,280 | 37,926,486 | 104,708,882 | 7,820 | 5,929,108 | 3,287,714 | 79,576 | 71,527,366 | 1,958,262 | 528 | 126,660 |
| 群 馬 | 575,080 | 405,368,947 | 267,081,476 | 248,587 | 281,194,603 | 139,319,213 | 233,041 | 43,414,950 | 121,748,643 | 8,981 | 6,708,775 | 3,996,227 | 83,766 | 73,891,170 | 2,017,392 | 705 | 159,450 |
| 埼 玉 | 1,875,580 | 1,529,488,558 | 866,759,124 | 824,314 | 1,079,760,519 | 467,536,127 | 751,439 | 143,633,668 | 381,806,871 | 25,370 | 20,784,115 | 10,959,988 | 272,811 | 284,818,065 | 6,456,139 | 1,646 | 492,191 |
| 千 葉 | 1,609,847 | 1,357,691,774 | 747,393,180 | 709,429 | 964,467,222 | 406,199,985 | 638,124 | 119,175,534 | 325,840,873 | 23,353 | 19,118,133 | 9,872,020 | 237,479 | 254,512,805 | 5,480,302 | 1,462 | 418,080 |
| 東 京 | 3,010,304 | 2,558,423,008 | 1,351,367,894 | 1,272,366 | 1,734,883,896 | 707,794,643 | 1,203,363 | 253,184,021 | 615,747,245 | 44,466 | 36,194,779 | 18,277,852 | 486,237 | 532,960,859 | 9,548,154 | 3,872 | 1,199,454 |
| 神 奈 川 | 2,303,047 | 2,097,279,932 | 1,052,018,187 | 1,030,019 | 1,468,733,553 | 588,938,341 | 869,927 | 168,687,760 | 441,654,487 | 34,202 | 28,261,038 | 13,910,522 | 366,738 | 430,929,110 | 7,514,837 | 2,161 | 668,472 |
| 新 潟 | 764,808 | 533,837,534 | 349,323,046 | 361,187 | 370,819,742 | 195,770,503 | 270,078 | 49,024,626 | 146,226,564 | 12,863 | 9,276,223 | 4,655,903 | 119,759 | 104,507,243 | 2,670,076 | 921 | 209,699 |
| 富 山 | 381,692 | 295,001,166 | 178,836,915 | 191,981 | 207,833,239 | 108,097,532 | 120,474 | 22,792,152 | 67,168,824 | 6,244 | 4,672,945 | 2,422,862 | 62,408 | 59,564,758 | 1,147,697 | 585 | 138,071 |
| 石 川 | 365,999 | 264,958,555 | 170,530,289 | 169,167 | 182,582,799 | 93,565,875 | 134,125 | 26,666,380 | 73,314,847 | 6,403 | 4,762,963 | 2,511,364 | 55,715 | 50,840,232 | 1,139,203 | 589 | 146,182 |
| 福 井 | 260,955 | 194,286,844 | 120,601,967 | 132,805 | 139,618,902 | 71,910,516 | 84,763 | 17,241,044 | 46,258,764 | 4,544 | 3,341,379 | 1,556,366 | 38,528 | 34,009,429 | 876,321 | 315 | 76,090 |
| 山 梨 | 236,121 | 155,581,954 | 108,419,328 | 95,970 | 105,901,105 | 52,814,959 | 102,072 | 19,551,661 | 53,050,790 | 3,524 | 2,596,918 | 1,629,266 | 34,281 | 27,466,596 | 924,313 | 274 | 65,674 |
| 長 野 | 711,416 | 510,924,953 | 337,392,163 | 332,862 | 358,935,584 | 187,001,539 | 263,824 | 52,874,016 | 143,154,246 | 12,117 | 8,749,984 | 4,979,781 | 101,819 | 90,185,659 | 2,256,597 | 794 | 179,709 |
| 岐 阜 | 629,090 | 461,127,426 | 289,607,072 | 273,477 | 316,606,888 | 154,439,883 | 245,713 | 46,731,917 | 129,281,876 | 10,090 | 7,734,856 | 3,803,510 | 98,977 | 89,846,130 | 2,081,804 | 833 | 207,635 |
| 静 岡 | 1,171,507 | 917,962,849 | 540,533,412 | 553,700 | 646,759,517 | 310,263,287 | 421,270 | 82,605,147 | 219,461,266 | 19,114 | 14,787,762 | 7,122,768 | 176,091 | 173,454,509 | 3,686,091 | 1,332 | 355,914 |
| 岡 崎 | 1,961,686 | 1,624,579,454 | 904,241,375 | 895,419 | 1,142,161,276 | 514,426,484 | 724,639 | 137,315,350 | 369,838,446 | 32,459 | 25,864,501 | 13,060,542 | 307,036 | 318,650,431 | 6,915,904 | 2,133 | 587,896 |
| 三 重 | 551,975 | 422,197,528 | 256,566,208 | 251,979 | 296,401,498 | 142,838,567 | 204,858 | 38,008,410 | 108,427,777 | 9,241 | 7,009,360 | 3,648,216 | 85,266 | 80,617,178 | 1,651,647 | 631 | 161,082 |
| 滋 賀 | 397,948 | 316,013,925 | 184,369,422 | 182,407 | 223,874,674 | 103,113,490 | 148,282 | 28,369,018 | 77,421,784 | 6,432 | 5,067,271 | 2,451,438 | 60,327 | 58,580,238 | 1,382,711 | 500 | 122,724 |
| 京 都 | 730,995 | 564,084,465 | 330,389,643 | 312,562 | 385,264,426 | 174,414,143 | 292,381 | 56,573,424 | 149,593,896 | 12,109 | 9,555,788 | 4,297,526 | 112,912 | 112,410,915 | 2,084,078 | 1,031 | 279,912 |
| 大 阪 | 2,358,705 | 1,905,205,080 | 1,045,757,376 | 1,013,291 | 1,291,280,465 | 565,329,605 | 916,791 | 175,588,056 | 456,943,423 | 41,382 | 33,063,011 | 16,237,555 | 384,533 | 404,436,244 | 7,246,794 | 2,708 | 837,304 |
| 兵 庫 | 1,610,229 | 1,343,830,015 | 717,503,776 | 701,534 | 917,288,428 | 393,590,920 | 609,642 | 111,790,944 | 308,041,360 | 25,473 | 20,729,971 | 10,622,686 | 271,686 | 293,503,319 | 5,248,809 | 1,894 | 517,352 |
| 奈 良 | 390,081 | 318,798,867 | 176,288,363 | 163,585 | 222,904,515 | 93,228,542 | 158,504 | 27,915,700 | 79,444,679 | 5,676 | 4,634,773 | 2,376,774 | 61,824 | 63,204,232 | 1,238,368 | 492 | 139,646 |
| 和 歌 山 | 289,654 | 203,637,548 | 124,739,898 | 114,402 | 134,424,755 | 62,251,535 | 119,859 | 20,540,152 | 59,455,107 | 5,007 | 3,944,736 | 1,828,271 | 49,906 | 44,606,364 | 904,985 | 480 | 121,541 |
| 鳥 取 | 193,539 | 128,583,542 | 86,741,343 | 90,388 | 88,549,046 | 48,109,379 | 69,368 | 12,822,111 | 36,824,147 | 3,239 | 2,267,083 | 1,268,706 | 30,258 | 24,878,051 | 539,111 | 286 | 67,252 |
| 島 根 | 252,462 | 166,430,516 | 115,550,170 | 116,499 | 113,500,636 | 63,901,486 | 90,416 | 16,563,621 | 49,215,531 | 4,602 | 3,249,136 | 1,727,313 | 40,514 | 33,020,616 | 705,840 | 431 | 96,507 |
| 岡 山 | 623,153 | 470,957,674 | 288,894,753 | 298,954 | 331,591,461 | 166,980,575 | 215,745 | 39,555,400 | 115,638,018 | 10,978 | 8,279,997 | 4,347,241 | 96,715 | 91,352,085 | 1,928,919 | 761 | 178,731 |
| 広 島 | 903,121 | 711,655,561 | 406,521,732 | 416,505 | 490,776,872 | 231,611,895 | 320,885 | 59,400,433 | 166,307,416 | 16,446 | 12,736,991 | 5,954,350 | 148,036 | 148,420,199 | 2,648,072 | 1,249 | 321,665 |
| 山 口 | 511,000 | 392,212,676 | 226,584,139 | 227,552 | 264,140,870 | 125,617,028 | 184,512 | 31,784,828 | 96,394,118 | 8,116 | 6,272,920 | 3,153,508 | 90,043 | 89,819,570 | 1,419,486 | 777 | 194,888 |
| 徳 島 | 238,678 | 155,490,809 | 105,089,234 | 107,706 | 107,677,555 | 56,079,437 | 91,094 | 15,801,452 | 46,489,053 | 4,406 | 3,112,765 | 1,844,687 | 35,171 | 28,830,700 | 676,057 | 301 | 68,337 |
| 香 川 | 328,761 | 240,196,350 | 151,310,769 | 153,173 | 168,618,411 | 84,078,678 | 119,315 | 21,926,351 | 63,933,065 | 5,523 | 4,161,387 | 2,305,142 | 50,308 | 45,389,901 | 993,885 | 442 | 100,301 |
| 愛 媛 | 460,151 | 307,901,361 | 203,036,073 | 193,139 | 206,245,807 | 103,846,692 | 185,969 | 31,608,378 | 94,204,538 | 8,755 | 6,348,823 | 3,602,823 | 71,690 | 63,555,973 | 1,382,023 | 598 | 142,381 |
| 高 知 | 240,598 | 151,254,187 | 105,785,657 | 101,168 | 101,802,766 | 53,026,054 | 99,382 | 17,364,892 | 50,518,926 | 4,312 | 3,058,715 | 1,612,095 | 35,400 | 28,946,288 | 628,582 | 336 | 81,525 |
| 福 岡 | 1,421,211 | 1,065,223,831 | 601,450,339 | 621,769 | 714,372,067 | 328,859,609 | 534,337 | 94,370,197 | 256,815,447 | 26,995 | 20,209,564 | 11,091,776 | 236,210 | 235,752,776 | 4,683,508 | 1,900 | 519,528 |
| 佐 賀 | 245,111 | 156,951,638 | 109,044,441 | 105,470 | 104,585,605 | 56,070,873 | 94,907 | 16,400,998 | 5 | | | | | | | | |

第4表(続) 厚生年金保険 都道府県別年金受給権者状況(厚生年金保険計)
(新規裁定)

| 都道府県別 | 合 計 | | | 老 齢 年 金 | | | 通 算 老 齢 年 金 | | | 障 害 年 金 | | | 遺 族 年 金 | | | 通算遺族年金 | |
|-------------|---------|-------------|------------|---------|------------|-----------|-------------|------------|-----------|---------|-----------|-----------|---------|------------|-----------|--------|-------|
| | 件数 | 年金額 | (別掲)基礎年金額 | 件数 | 年金額 | (別掲)基礎年金額 | 件数 | 年金額 | (別掲)基礎年金額 | 件数 | 年金額 | (別掲)基礎年金額 | 件数 | 年金額 | (別掲)基礎年金額 | 件数 | 年金額 |
| | 千円 | 千円 | 千円 | 千円 | 千円 | 千円 | 千円 | 千円 | 千円 | 千円 | 千円 | 千円 | 千円 | 千円 | 千円 | 千円 | 千円 |
| 平成 27 年 4月 | 184,902 | 114,738,466 | 13,952,876 | 67,329 | 66,757,071 | 2,954,669 | 79,082 | 12,017,661 | 8,046,832 | 3,098 | 2,237,051 | 1,385,021 | 35,392 | 33,726,408 | 1,566,354 | 1 | 275 |
| 5月 | 111,049 | 67,877,527 | 8,227,684 | 39,291 | 38,811,174 | 1,830,360 | 49,111 | 7,443,947 | 4,692,845 | 1,777 | 1,259,116 | 785,664 | 20,870 | 20,363,290 | 918,815 | - | - |
| 6月 | 142,186 | 87,658,296 | 10,613,487 | 48,698 | 48,458,199 | 2,181,806 | 61,307 | 9,495,390 | 5,820,187 | 2,410 | 1,748,288 | 1,107,942 | 29,771 | 27,956,420 | 1,503,552 | - | - |
| 7月 | 157,365 | 96,590,157 | 12,471,283 | 53,170 | 52,865,012 | 2,625,447 | 68,039 | 10,539,597 | 6,648,061 | 3,317 | 2,404,776 | 1,492,186 | 32,839 | 30,780,772 | 1,705,589 | - | - |
| 8月 | 116,861 | 73,150,604 | 9,180,343 | 40,968 | 40,850,004 | 1,872,383 | 49,442 | 7,752,231 | 4,969,476 | 2,513 | 1,839,513 | 1,133,184 | 23,935 | 22,708,443 | 1,205,300 | 3 | 413 |
| 9月 | 122,128 | 77,556,084 | 9,210,083 | 43,823 | 44,273,084 | 1,863,250 | 51,265 | 8,117,172 | 4,903,658 | 2,822 | 2,071,353 | 1,284,638 | 24,214 | 23,093,431 | 1,158,537 | 4 | 1,044 |
| 北海道 | 5,742 | 3,031,376 | 467,334 | 1,747 | 1,608,362 | 85,432 | 2,731 | 370,759 | 300,710 | 100 | 67,844 | 36,839 | 1,164 | 984,412 | 44,352 | - | - |
| 北 青 海 | 1,574 | 697,928 | 156,786 | 503 | 400,934 | 22,249 | 760 | 104,122 | 100,950 | 31 | 22,237 | 13,634 | 280 | 170,135 | 19,953 | - | - |
| 岩 手 城 田 | 1,454 | 725,716 | 105,738 | 554 | 440,133 | 21,600 | 600 | 85,853 | 60,622 | 21 | 13,207 | 10,425 | 279 | 186,525 | 13,092 | - | - |
| 宮 秋 | 2,195 | 1,270,283 | 190,611 | 830 | 788,333 | 41,698 | 922 | 141,384 | 107,434 | 48 | 33,793 | 21,387 | 395 | 306,774 | 20,092 | - | - |
| | 1,168 | 598,453 | 95,459 | 464 | 346,813 | 22,865 | 440 | 63,308 | 57,415 | 35 | 24,860 | 13,395 | 229 | 163,472 | 1,785 | - | - |
| 山 形 島 城 木 馬 | 1,242 | 675,774 | 112,394 | 541 | 419,167 | 27,630 | 423 | 62,456 | 59,914 | 28 | 19,404 | 12,132 | 250 | 174,747 | 12,717 | - | - |
| 福 茨 栃 群 | 2,126 | 1,223,861 | 160,239 | 910 | 761,711 | 37,160 | 799 | 132,852 | 84,882 | 38 | 26,964 | 16,770 | 379 | 302,334 | 21,428 | - | - |
| | 2,875 | 1,859,315 | 225,287 | 1,100 | 1,169,135 | 47,062 | 1,219 | 187,888 | 129,952 | 37 | 26,089 | 17,505 | 519 | 476,204 | 30,768 | - | - |
| | 1,983 | 1,263,611 | 148,569 | 791 | 807,523 | 42,171 | 837 | 142,151 | 85,625 | 24 | 18,224 | 11,069 | 330 | 295,392 | 9,704 | 1 | 321 |
| | 2,060 | 1,227,546 | 161,737 | 727 | 711,771 | 22,746 | 879 | 135,041 | 90,101 | 37 | 26,875 | 18,976 | 417 | 353,858 | 29,913 | - | - |
| 埼 千 東 神 奈 | 6,639 | 4,552,578 | 491,185 | 2,380 | 2,676,114 | 88,652 | 2,871 | 473,973 | 276,253 | 132 | 99,715 | 61,816 | 1,256 | 1,302,776 | 64,464 | - | - |
| | 5,636 | 3,901,847 | 439,644 | 1,876 | 2,160,764 | 85,414 | 2,477 | 397,840 | 239,753 | 122 | 89,779 | 57,076 | 1,161 | 1,253,463 | 57,400 | - | - |
| | 10,406 | 7,439,412 | 830,132 | 3,724 | 4,238,934 | 226,655 | 4,434 | 841,356 | 401,863 | 250 | 193,385 | 112,633 | 1,997 | 2,165,632 | 88,981 | 1 | 105 |
| | 7,941 | 6,057,623 | 571,837 | 2,805 | 3,345,238 | 121,220 | 3,299 | 568,736 | 293,487 | 176 | 147,026 | 79,275 | 1,661 | 1,996,622 | 77,855 | - | - |
| | 2,516 | 1,497,189 | 156,379 | 1,065 | 885,261 | 31,140 | 881 | 150,315 | 82,289 | 71 | 50,186 | 25,841 | 499 | 411,428 | 17,110 | - | - |
| 富 石 福 山 長 | 1,202 | 798,214 | 69,226 | 522 | 467,200 | 9,545 | 391 | 63,511 | 39,197 | 29 | 21,291 | 11,624 | 260 | 246,213 | 8,860 | - | - |
| | 1,154 | 732,154 | 75,777 | 465 | 423,072 | 8,241 | 422 | 69,011 | 45,895 | 27 | 22,431 | 11,039 | 240 | 217,639 | 10,602 | - | - |
| | 860 | 548,695 | 45,206 | 402 | 356,756 | 9,062 | 284 | 47,273 | 25,227 | 10 | 6,055 | 3,510 | 164 | 138,610 | 7,406 | - | - |
| | 799 | 433,619 | 62,656 | 283 | 259,739 | 15,369 | 345 | 57,801 | 33,908 | 16 | 11,716 | 5,461 | 155 | 104,362 | 7,919 | - | - |
| | 2,057 | 1,262,852 | 156,468 | 780 | 735,023 | 24,427 | 782 | 134,810 | 62,145 | 51 | 34,744 | 29,519 | 444 | 358,276 | 40,377 | - | - |
| 岐 静 愛 三 滋 | 1,995 | 1,231,981 | 106,413 | 708 | 700,396 | 19,673 | 817 | 129,833 | 57,663 | 32 | 23,949 | 13,634 | 438 | 377,803 | 15,443 | - | - |
| | 4,006 | 2,640,538 | 259,837 | 1,498 | 1,534,772 | 55,612 | 1,655 | 275,494 | 145,418 | 95 | 72,308 | 33,029 | 758 | 757,964 | 25,777 | - | - |
| | 7,026 | 4,888,700 | 509,569 | 2,519 | 2,816,417 | 99,186 | 2,893 | 437,989 | 249,489 | 193 | 147,239 | 100,854 | 1,421 | 1,487,055 | 60,040 | - | - |
| | 2,144 | 1,362,296 | 169,673 | 806 | 872,427 | 35,843 | 940 | 136,309 | 89,878 | 45 | 34,831 | 19,094 | 353 | 318,729 | 24,859 | - | - |
| | 1,390 | 927,860 | 109,337 | 522 | 563,103 | 23,010 | 570 | 93,875 | 51,745 | 31 | 24,007 | 11,819 | 267 | 246,876 | 22,763 | - | - |
| 京 大 兵 奈 和 | 2,270 | 1,464,943 | 188,750 | 781 | 805,741 | 47,951 | 964 | 157,603 | 99,738 | 31 | 19,971 | 14,237 | 494 | 481,629 | 26,825 | - | - |
| | 7,680 | 5,129,204 | 625,236 | 2,515 | 2,679,843 | 137,721 | 3,287 | 537,250 | 315,050 | 229 | 167,112 | 110,191 | 1,649 | 1,744,999 | 62,274 | - | - |
| | 5,203 | 3,640,735 | 401,144 | 1,819 | 2,024,245 | 83,964 | 2,149 | 323,276 | 188,168 | 135 | 101,732 | 69,540 | 1,100 | 1,191,483 | 59,473 | - | - |
| | 1,308 | 879,928 | 96,174 | 410 | 465,092 | 16,353 | 571 | 87,355 | 50,051 | 37 | 36,057 | 15,856 | 289 | 291,031 | 13,915 | 1 | 393 |
| | 1,007 | 572,787 | 87,585 | 312 | 313,033 | 17,646 | 452 | 60,038 | 49,977 | 33 | 23,920 | 14,833 | 210 | 175,795 | 5,130 | - | - |
| 鳥 島 岡 広 山 | 653 | 389,889 | 32,452 | 289 | 244,940 | 7,813 | 233 | 38,282 | 17,500 | 9 | 6,092 | 4,125 | 122 | 100,576 | 3,014 | - | - |
| | 817 | 473,731 | 54,450 | 328 | 254,583 | 8,660 | 269 | 43,328 | 28,095 | 25 | 17,164 | 12,522 | 195 | 158,656 | 5,173 | - | - |
| | 1,971 | 1,312,050 | 119,145 | 779 | 756,993 | 31,032 | 706 | 107,363 | 53,274 | 57 | 38,758 | 26,802 | 429 | 408,936 | 8,037 | - | - |
| | 2,868 | 1,841,988 | 211,931 | 1,047 | 1,033,294 | 34,941 | 1,159 | 181,667 | 108,863 | 76 | 57,300 | 37,422 | 586 | 569,728 | 30,705 | - | - |
| | 1,611 | 1,024,116 | 104,322 | 566 | 555,906 | 18,043 | 659 | 94,360 | 60,766 | 30 | 19,751 | 12,795 | 356 | 354,098 | 12,717 | - | - |
| 徳 香 愛 高 福 | 807 | 441,822 | 55,791 | 308 | 265,295 | 9,715 | 328 | 43,818 | 35,307 | 16 | 10,056 | 6,826 | 155 | 122,654 | 3,944 | - | - |
| | 1,084 | 680,880 | 73,719 | 432 | 407,467 | 13,443 | 413 | 58,071 | 31,662 | 24 | 16,174 | 14,219 | 215 | 199,169 | 14,396 | - | - |
| | 1,461 | 812,315 | 97,639 | 490 | 438,358 | 14,170 | 625 | 91,571 | 47,684 | 34 | 19,970 | 18,226 | 312 | 262,416 | 17,559 | - | - |
| | 744 | 369,385 | 62,815 | 240 | 202,145 | 10,350 | 333 | 43,000 | 43,902 | 9 | 4,835 | 3,315 | 162 | 119,405 | 5,248 | - | - |
| | 4,880 | 2,966,441 | 357,496 | 1,749 | 1,686,019 | 66,099 | 2,079 | 317,311 | 191,829 | 113 | 82,676 | 54,191 | 939 | 880,436 | 45,377 | - | - |
| 佐 長 熊 大 宮 | 896 | 469,884 | 72,926 | 339 | 273,934 | 8,781 | 363 | 49,307 | 41,244 | 23 | 16,156 | 10,921 | 171 | 130,487 | 11,980 | - | - |
| | 1,302 | 689,709 | 95,613 | 431 | 354,082 | 9,955 | 570 | 86,553 | 53,729 | 36 | 22,025 | 14,745 | 265 | 227,050 | 17,185 | - | - |
| | 1,781 | 866,867 | 149,597 | 610 | 496,133 | 26,739 | 817 | 114,350 | 78,481 | 55 | 35,010 | 24,285 | 299 | 221,374 | 20,092 | - | - |
| | 1,143 | 617,126 | 86,026 | 406 | 346,507 | 9,078 | 459 | 66,075 | 43,490 | 46 | 33,633 | 20,099 | 232 | 170,912 | 13,359 | - | - |
| | 1,254 | 594,945 | 86,097 | 437 | 339,926 | 13,643 | 569 | 84,350 | 40,227 | 33 | 23,360 | 15,854 | 215 | 147,310 | 16,373 | - | - |
| 鹿 児 島 | 1,889 | 899,805 | 123,705 | 618 | 508,510 | 21,863 | 876 | 127,335 | 62,832 | 53 | 35,307 | 21,931 | 341 | 228,429 | 17,078 | 1 | 224 |
| 沖 之 他 | 1,155 | 484,557 | 132,508 | 340 | 274,904 | 27,495 | 633 | 87,780 | 83,445 | 38 | 25,153 | 12,346 | 144 | 96,720 | 9,223 | - | - |
| | 154 | 83,555 | 17,476 | 55 | 57,038 | 4,134 | 80 | 13,190 | 6,535 | 1 | 486 | 1,005 | 18 | 12,841 | 5,803 | - | - |

第 4 表(続) 厚生年金保険 都道府県別年金受給権者状況(厚生年金保険計)
(失 権)

| 都道府県別 | 合 計 | | | 老 齢 年 金 | | | 通 算 老 齢 年 金 | | | 障 害 年 金 | | | 遺 族 年 金 | | | 通算遺族年金 | |
|------------|---------|-------------|------------|---------|------------|------------|-------------|------------|------------|---------|-----------|-----------|---------|------------|------------|--------|---------|
| | 件数 | 年金額 | (別掲)基礎年金額 | 件数 | 年金額 | (別掲)基礎年金額 | 件数 | 年金額 | (別掲)基礎年金額 | 件数 | 年金額 | (別掲)基礎年金額 | 件数 | 年金額 | (別掲)基礎年金額 | 件数 | 年金額 |
| | 千円 | | | 千円 | | | 千円 | | | 千円 | | | 千円 | | | 千円 | |
| 平成 27 年 4月 | 140,737 | 141,373,947 | 51,991,764 | 58,039 | 95,562,563 | 23,523,393 | 36,050 | 10,871,277 | 14,849,562 | 3,609 | 3,595,007 | 1,513,443 | 42,515 | 31,208,603 | 12,105,366 | 524 | 136,498 |
| 5月 | 86,298 | 88,166,101 | 29,983,897 | 38,734 | 60,538,268 | 17,197,793 | 25,977 | 7,157,177 | 11,302,380 | 2,296 | 2,212,723 | 900,772 | 18,895 | 18,155,434 | 582,952 | 396 | 102,500 |
| 6月 | 106,772 | 107,574,403 | 37,271,017 | 46,692 | 72,115,137 | 21,351,430 | 32,765 | 9,259,838 | 14,065,305 | 2,562 | 2,382,775 | 1,094,645 | 24,253 | 23,688,227 | 759,636 | 500 | 128,426 |
| 7月 | 109,423 | 112,652,314 | 35,559,004 | 47,451 | 74,653,180 | 20,028,502 | 33,182 | 9,595,695 | 13,987,752 | 2,664 | 2,557,027 | 1,081,576 | 25,691 | 25,742,930 | 461,174 | 435 | 103,482 |
| 8月 | 93,155 | 96,072,135 | 30,268,220 | 41,410 | 64,890,989 | 17,225,547 | 28,643 | 8,248,446 | 11,911,174 | 2,158 | 2,097,154 | 862,657 | 20,554 | 20,737,738 | 268,842 | 390 | 97,808 |
| 9月 | 88,140 | 87,459,430 | 29,463,769 | 37,582 | 57,381,830 | 16,652,785 | 28,075 | 7,880,780 | 11,763,878 | 2,299 | 2,329,041 | 818,356 | 19,791 | 19,767,723 | 228,750 | 393 | 100,056 |
| 北海道 | 4,309 | 3,979,201 | 1,374,972 | 1,668 | 2,512,560 | 689,446 | 1,542 | 431,435 | 628,423 | 103 | 95,336 | 39,085 | 974 | 934,439 | 18,019 | 22 | 5,431 |
| 青森 | 847 | 537,569 | 336,755 | 272 | 330,462 | 141,910 | 393 | 77,757 | 179,286 | 26 | 22,242 | 14,042 | 149 | 105,417 | 1,517 | 7 | 1,691 |
| 岩手 | 826 | 631,624 | 294,383 | 299 | 401,308 | 139,581 | 332 | 74,314 | 148,503 | 17 | 13,576 | 4,515 | 175 | 141,989 | 1,785 | 3 | 438 |
| 宮城 | 1,431 | 1,249,956 | 480,995 | 542 | 791,738 | 236,602 | 516 | 133,219 | 225,638 | 39 | 33,563 | 16,382 | 331 | 290,528 | 2,373 | 3 | 909 |
| 秋田 | 831 | 594,983 | 283,162 | 287 | 368,094 | 138,941 | 331 | 72,391 | 137,942 | 16 | 15,840 | 4,705 | 194 | 137,647 | 1,575 | 3 | 1,011 |
| 山形 | 888 | 620,372 | 321,865 | 308 | 379,516 | 150,546 | 346 | 77,220 | 159,943 | 21 | 16,003 | 8,247 | 205 | 146,426 | 3,131 | 8 | 1,208 |
| 福島 | 1,457 | 1,205,476 | 490,808 | 574 | 757,351 | 253,750 | 492 | 253,500 | 428,597 | 48 | 40,258 | 19,331 | 330 | 286,074 | 5,129 | 13 | 3,268 |
| 茨城 | 1,734 | 1,586,897 | 616,200 | 712 | 1,024,581 | 336,418 | 574 | 151,990 | 249,840 | 51 | 47,688 | 24,832 | 392 | 361,613 | 5,110 | 5 | 1,026 |
| 栃木 | 1,180 | 1,083,308 | 427,057 | 497 | 701,417 | 241,115 | 383 | 108,710 | 160,814 | 37 | 34,171 | 17,612 | 259 | 237,802 | 7,516 | 4 | 1,209 |
| 群馬 | 1,368 | 1,173,449 | 517,081 | 569 | 790,010 | 284,369 | 500 | 123,256 | 214,292 | 36 | 32,257 | 16,215 | 258 | 227,026 | 2,204 | 5 | 899 |
| 埼玉県 | 4,041 | 4,358,978 | 1,440,372 | 1,822 | 2,910,663 | 886,858 | 1,240 | 375,453 | 510,599 | 99 | 114,969 | 30,432 | 858 | 952,138 | 12,484 | 22 | 5,755 |
| 千葉県 | 3,894 | 4,306,252 | 1,340,948 | 1,714 | 2,841,944 | 790,548 | 1,127 | 322,521 | 512,553 | 87 | 96,661 | 30,361 | 947 | 1,040,647 | 7,486 | 19 | 4,478 |
| 東京都 | 7,141 | 8,034,968 | 2,534,380 | 3,176 | 5,466,043 | 1,442,104 | 2,261 | 697,996 | 1,008,762 | 151 | 149,143 | 60,058 | 1,529 | 1,715,238 | 23,456 | 24 | 6,548 |
| 神奈川県 | 5,216 | 6,441,741 | 1,844,089 | 2,581 | 4,532,624 | 1,211,155 | 1,350 | 405,763 | 573,641 | 116 | 119,540 | 43,196 | 1,154 | 1,379,448 | 16,096 | 15 | 4,366 |
| | 1,802 | 1,599,499 | 636,041 | 753 | 1,022,702 | 355,346 | 565 | 144,650 | 257,567 | 53 | 45,417 | 19,502 | 422 | 384,367 | 3,625 | 9 | 2,364 |
| 富山県 | 990 | 922,151 | 341,223 | 452 | 635,017 | 201,448 | 297 | 74,106 | 129,058 | 15 | 11,801 | 8,386 | 222 | 200,705 | 2,331 | 4 | 521 |
| 石川県 | 802 | 682,241 | 293,184 | 319 | 438,776 | 155,396 | 282 | 75,641 | 125,711 | 24 | 21,200 | 8,806 | 171 | 145,110 | 3,271 | 6 | 1,515 |
| 福井県 | 715 | 634,816 | 224,407 | 292 | 394,804 | 120,351 | 241 | 75,457 | 96,979 | 20 | 23,446 | 6,292 | 159 | 140,495 | 786 | 3 | 614 |
| 山梨県 | 537 | 424,733 | 177,400 | 206 | 264,723 | 106,880 | 196 | 59,831 | 65,220 | 11 | 10,738 | 4,515 | 120 | 88,579 | 786 | 4 | 863 |
| 長野県 | 1,565 | 1,310,840 | 506,201 | 593 | 801,032 | 252,688 | 571 | 157,701 | 235,804 | 43 | 40,842 | 13,089 | 349 | 309,415 | 4,620 | 9 | 1,850 |
| 岐阜県 | 1,522 | 1,346,135 | 524,917 | 615 | 857,387 | 269,046 | 528 | 147,776 | 232,489 | 45 | 40,412 | 20,115 | 325 | 298,884 | 3,267 | 9 | 1,676 |
| 静岡県 | 2,844 | 2,761,639 | 983,668 | 1,250 | 1,833,925 | 557,612 | 898 | 249,677 | 391,733 | 60 | 59,539 | 28,920 | 629 | 616,044 | 5,402 | 7 | 2,453 |
| 愛知県 | 4,888 | 5,115,236 | 1,694,111 | 2,217 | 3,411,771 | 1,046,508 | 1,409 | 400,195 | 602,095 | 97 | 95,674 | 34,700 | 1,141 | 1,200,587 | 10,810 | 24 | 7,009 |
| 三重県 | 1,434 | 1,309,729 | 494,766 | 595 | 823,075 | 287,423 | 459 | 123,656 | 195,255 | 24 | 25,289 | 6,460 | 352 | 336,795 | 5,628 | 4 | 913 |
| 滋賀県 | 1,133 | 1,104,340 | 359,834 | 469 | 710,660 | 197,926 | 370 | 119,857 | 145,451 | 35 | 37,173 | 15,158 | 253 | 234,554 | 1,299 | 6 | 2,096 |
| 東京都 | 2,182 | 2,301,836 | 652,579 | 943 | 1,482,805 | 365,339 | 663 | 214,595 | 264,866 | 61 | 71,618 | 17,226 | 503 | 529,639 | 5,147 | 12 | 3,179 |
| 大阪府 | 7,644 | 8,613,234 | 2,288,181 | 3,519 | 5,723,597 | 1,396,725 | 2,094 | 677,351 | 794,420 | 298 | 350,312 | 82,168 | 1,699 | 1,851,217 | 14,868 | 34 | 10,757 |
| 兵庫県 | 4,725 | 5,362,324 | 1,404,688 | 2,082 | 3,457,259 | 845,829 | 1,297 | 381,817 | 502,951 | 158 | 200,196 | 41,697 | 1,167 | 1,316,927 | 14,211 | 21 | 6,126 |
| 奈良県 | 1,177 | 1,262,405 | 352,444 | 494 | 799,491 | 207,959 | 367 | 118,013 | 134,864 | 31 | 36,726 | 7,252 | 283 | 307,953 | 2,369 | 2 | 221 |
| 和歌山県 | 925 | 892,784 | 272,161 | 378 | 566,029 | 152,291 | 303 | 87,645 | 113,225 | 28 | 34,143 | 5,842 | 212 | 203,919 | 804 | 4 | 1,049 |
| 鳥取県 | 468 | 351,109 | 156,177 | 169 | 217,548 | 77,721 | 192 | 52,662 | 76,370 | 10 | 7,047 | 780 | 92 | 72,721 | 1,306 | 5 | 1,132 |
| 島根県 | 678 | 546,012 | 222,361 | 258 | 333,180 | 121,144 | 222 | 53,315 | 93,000 | 19 | 20,312 | 5,873 | 175 | 138,524 | 2,344 | 4 | 680 |
| 岡山県 | 1,532 | 1,413,027 | 520,157 | 697 | 942,272 | 323,095 | 470 | 133,896 | 179,782 | 31 | 30,122 | 10,945 | 328 | 305,607 | 6,334 | 6 | 1,129 |
| 広島県 | 2,325 | 2,378,186 | 696,146 | 1,031 | 1,560,916 | 414,278 | 699 | 211,791 | 264,085 | 55 | 46,753 | 16,991 | 531 | 556,849 | 792 | 9 | 1,877 |
| 山口県 | 1,370 | 1,336,476 | 416,738 | 561 | 851,679 | 227,231 | 453 | 131,771 | 172,516 | 29 | 23,883 | 14,645 | 322 | 327,965 | 2,347 | 5 | 1,178 |
| 徳島県 | 638 | 486,370 | 207,616 | 228 | 300,779 | 98,037 | 252 | 62,063 | 102,551 | 14 | 10,970 | 6,249 | 141 | 111,798 | 780 | 3 | 759 |
| 香川県 | 767 | 675,621 | 265,707 | 334 | 462,460 | 153,573 | 243 | 61,868 | 105,443 | 15 | 12,397 | 5,656 | 170 | 137,466 | 1,036 | 5 | 1,429 |
| 愛媛県 | 1,061 | 880,139 | 368,712 | 406 | 553,990 | 186,529 | 389 | 91,955 | 162,644 | 32 | 27,364 | 17,200 | 230 | 205,719 | 2,338 | 4 | 1,110 |
| 高知県 | 640 | 519,396 | 201,200 | 271 | 361,974 | 103,755 | 228 | 50,209 | 94,123 | 20 | 17,462 | 2,535 | 116 | 88,072 | 787 | 5 | 1,679 |
| 福岡県 | 3,314 | 3,355,742 | 1,050,590 | 1,479 | 2,249,561 | 616,504 | 972 | 247,306 | 396,122 | 81 | 73,974 | 33,298 | 772 | 782,672 | 4,666 | 10 | 2,229 |
| 佐賀県 | 587 | 471,577 | 204,870 | 228 | 293,113 | 101,544 | 205 | 51,701 | 99,408 | 11 | 10,680 | 3,113 | 139 | 115,199 | 804 | 4 | 884 |
| 長崎県 | 706 | 641,403 | 237,814 | 289 | 417,445 | 121,737 | 225 | 54,200 | 105,777 | 15 | 11,484 | 6,046 | 175 | 157,934 | 4,254 | 2 | 340 |
| 熊本県 | 1,022 | 732,937 | 357,600 | 359 | 439,690 | 164,861 | 411 | 96,049 | 180,242 | 33 | 27,336 | 10,203 | 214 | 169,008 | 2,295 | 5 | 854 |
| 大分県 | 717 | 592,130 | 239,231 | 268 | 360,671 | 118,152 | 257 | 67,034 | 108,749 | 25 | 25,517 | 10,726 | 161 | 137,647 | 1,604 | 6 | 1,261 |
| 宮崎県 | 702 | 510,917 | 261,813 | 253 | 315,882 | 114,017 | 300 | 73,701 | 141,556 | 21 | 20,712 | 6,241 | 125 | 99,475 | - | 3 | 1,148 |
| 鹿児島県 | 1,151 | 835,959 | 395,556 | 397 | 498,747 | 176,169 | 460 | 120,320 | 201,890 | 25 | 17,120 | 10,921 | 263 | 198,848 | 6,576 | 6 | 924 |
| 沖縄県 | 373 | 254,571 | 141,372 | 141 | 169,105 | 64,110 | 147 | 37,200 | 67,090 | 13 | 10,138 | 7,794 | 72 | 38,127 | 2,379 | - | - |
| その他 | 41 | 29,141 | 11,238 | 15 | 21,452 | 8,221 | 23 | 5,221 | 2,013 | - | - | - | 3 | 2,468 | 1,005 | - | - |

第4表(続) 厚生年金保険 都道府県別年金受給権者状況(厚生年金保険計(旧共済組合を除く))
(月末現在)

| 都道府県別 | 合 計 | | | 老 齢 年 金 | | | 通 算 老 齢 年 金 | | | 障 害 年 金 | | | 遺 族 年 金 | | | 通算遺族年金 | |
|------------|------------|----------------|----------------|------------|----------------|---------------|-------------|---------------|---------------|---------|-------------|-------------|-----------|---------------|-------------|--------|------------|
| | 件数 | 年金額 | (別掲)基礎年金額 | 件数 | 年金額 | (別掲)基礎年金額 | 件数 | 年金額 | (別掲)基礎年金額 | 件数 | 年金額 | (別掲)基礎年金額 | 件数 | 年金額 | (別掲)基礎年金額 | 件数 | 年金額 |
| | 千円 | 千円 | 千円 | 千円 | 千円 | 千円 | 千円 | 千円 | 千円 | 千円 | 千円 | 千円 | 千円 | 千円 | 千円 | 千円 | 千円 |
| 平成 27 年 4月 | 34,816,143 | 26,419,796,475 | 15,556,220,050 | 15,146,935 | 18,120,959,341 | 8,318,678,364 | 13,621,149 | 2,561,537,982 | 6,894,084,747 | 578,720 | 444,807,823 | 231,082,130 | 5,425,281 | 5,280,949,575 | 112,374,809 | 44,058 | 11,541,754 |
| 5月 | 34,861,151 | 26,427,137,258 | 15,610,847,711 | 15,163,276 | 18,127,130,153 | 8,346,077,159 | 13,645,536 | 2,559,808,180 | 6,920,171,070 | 578,796 | 444,462,911 | 231,360,576 | 5,429,838 | 5,284,280,948 | 113,238,906 | 43,705 | 11,455,066 |
| 6月 | 34,924,633 | 26,433,122,855 | 15,660,034,401 | 15,182,430 | 18,126,894,349 | 8,368,932,611 | 13,679,985 | 2,558,660,363 | 6,944,595,210 | 579,237 | 444,392,428 | 231,823,126 | 5,439,718 | 5,291,831,817 | 114,683,454 | 43,263 | 11,343,899 |
| 7月 | 34,995,874 | 26,439,913,599 | 15,723,824,918 | 15,202,126 | 18,124,511,804 | 8,399,230,819 | 13,717,146 | 2,556,943,088 | 6,975,495,663 | 580,554 | 444,944,262 | 232,728,791 | 5,453,172 | 5,302,258,033 | 116,369,644 | 42,876 | 11,256,412 |
| 8月 | 35,038,300 | 26,432,949,906 | 15,780,264,965 | 15,213,892 | 18,115,971,760 | 8,426,601,857 | 13,740,483 | 2,554,038,235 | 7,002,792,341 | 581,374 | 445,175,855 | 233,337,151 | 5,460,018 | 5,306,588,688 | 117,533,617 | 42,533 | 11,175,368 |
| 9月 | 35,089,876 | 26,433,375,255 | 15,836,896,947 | 15,230,540 | 18,112,579,735 | 8,454,357,150 | 13,766,650 | 2,551,933,878 | 7,029,801,177 | 582,560 | 445,715,963 | 234,074,308 | 5,467,942 | 5,312,053,813 | 118,664,311 | 42,184 | 11,091,866 |
| 北 海 道 | 1,600,311 | 1,028,132,517 | 683,209,661 | 599,676 | 654,925,327 | 315,789,734 | 711,701 | 122,870,521 | 351,562,526 | 28,900 | 21,187,268 | 10,892,424 | 257,710 | 228,618,984 | 4,964,977 | 2,324 | 530,416 |
| 青 森 県 | 379,209 | 195,762,745 | 163,361,594 | 130,588 | 121,923,491 | 68,621,863 | 181,658 | 27,764,632 | 90,580,158 | 6,064 | 4,111,184 | 2,653,530 | 60,325 | 41,840,857 | 1,506,042 | 574 | 122,581 |
| 岩 手 県 | 385,842 | 224,912,036 | 171,981,748 | 157,144 | 147,450,237 | 83,717,274 | 159,368 | 26,312,673 | 83,956,799 | 6,771 | 4,654,161 | 2,650,704 | 62,098 | 46,391,187 | 1,656,970 | 461 | 103,778 |
| 宮 城 県 | 598,892 | 417,163,644 | 267,871,434 | 257,442 | 286,586,374 | 140,009,948 | 238,438 | 42,285,569 | 121,163,249 | 9,951 | 7,512,319 | 3,997,810 | 92,354 | 80,605,237 | 2,700,428 | 707 | 174,146 |
| 秋 田 県 | 344,813 | 193,410,559 | 152,965,028 | 137,731 | 125,442,501 | 73,420,427 | 143,505 | 22,843,152 | 76,321,131 | 5,401 | 3,723,971 | 2,070,807 | 57,612 | 41,285,549 | 1,152,664 | 564 | 115,386 |
| 山 形 県 | 352,354 | 212,145,878 | 163,872,487 | 158,075 | 145,901,863 | 86,032,555 | 134,894 | 22,530,575 | 74,147,162 | 6,199 | 4,196,439 | 2,493,471 | 52,707 | 39,411,695 | 1,199,299 | 479 | 105,307 |
| 福 島 県 | 563,455 | 367,750,460 | 249,198,720 | 253,998 | 251,039,308 | 134,039,652 | 212,130 | 37,381,758 | 108,853,834 | 10,177 | 7,220,214 | 3,959,913 | 86,537 | 71,969,180 | 2,345,321 | 613 | 140,001 |
| 茨 城 県 | 743,993 | 552,623,135 | 339,429,518 | 326,711 | 391,572,330 | 180,811,409 | 298,537 | 53,080,147 | 150,880,722 | 10,938 | 8,439,288 | 4,880,190 | 107,200 | 99,373,465 | 2,857,197 | 607 | 157,905 |
| 栃 木 県 | 524,907 | 377,262,355 | 236,952,051 | 232,817 | 264,196,193 | 127,830,811 | 206,057 | 37,591,670 | 103,916,475 | 7,713 | 5,830,174 | 3,246,505 | 77,801 | 69,519,748 | 1,958,262 | 519 | 124,569 |
| 群 馬 県 | 566,669 | 394,841,116 | 263,927,313 | 243,724 | 273,154,262 | 137,299,836 | 231,364 | 43,021,197 | 120,650,942 | 8,879 | 6,606,254 | 3,960,148 | 82,012 | 71,903,690 | 2,016,388 | 690 | 155,712 |
| 埼 玉 県 | 1,860,192 | 1,505,861,707 | 861,665,720 | 814,462 | 1,061,371,072 | 463,540,183 | 749,769 | 143,182,525 | 380,760,956 | 25,208 | 20,615,343 | 10,908,443 | 269,124 | 280,204,912 | 6,456,139 | 1,629 | 487,854 |
| 千 葉 県 | 1,594,207 | 1,335,029,840 | 741,872,791 | 699,633 | 946,978,082 | 401,948,327 | 636,179 | 118,652,611 | 324,629,148 | 23,181 | 18,941,263 | 9,815,014 | 233,780 | 250,046,152 | 5,480,302 | 1,434 | 411,733 |
| 東 京 都 | 2,992,970 | 2,529,404,688 | 1,346,010,880 | 1,261,048 | 1,712,212,784 | 703,457,735 | 1,201,748 | 252,694,239 | 614,777,319 | 44,306 | 36,014,491 | 18,228,676 | 482,015 | 527,288,514 | 9,547,150 | 3,853 | 1,194,606 |
| 神 奈 川 県 | 2,285,762 | 2,069,559,875 | 1,046,537,652 | 1,018,863 | 1,447,066,609 | 584,622,154 | 868,104 | 168,184,593 | 440,534,274 | 34,056 | 28,112,441 | 13,867,392 | 362,599 | 425,533,552 | 7,513,833 | 2,140 | 662,679 |
| 新 潟 県 | 748,618 | 512,939,239 | 343,374,589 | 351,612 | 354,719,047 | 191,782,168 | 267,229 | 48,322,873 | 144,327,750 | 12,691 | 9,127,318 | 4,602,183 | 116,188 | 100,565,515 | 2,662,488 | 898 | 204,487 |
| 富 山 県 | 374,970 | 287,222,316 | 176,142,582 | 187,944 | 201,819,834 | 106,316,889 | 119,159 | 22,477,967 | 66,284,086 | 6,161 | 4,600,412 | 2,395,919 | 61,132 | 58,188,775 | 1,145,688 | 574 | 135,329 |
| 石 川 県 | 358,634 | 255,331,582 | 167,834,665 | 164,399 | 175,016,627 | 91,552,142 | 133,130 | 26,416,786 | 72,649,509 | 6,326 | 4,641,132 | 2,493,812 | 54,207 | 49,115,010 | 1,139,203 | 572 | 142,028 |
| 福 井 県 | 255,551 | 187,988,604 | 118,511,469 | 129,628 | 134,776,377 | 70,592,095 | 83,631 | 30,592,095 | 45,508,394 | 4,472 | 3,292,059 | 1,535,666 | 37,508 | 32,915,555 | 875,317 | 312 | 75,324 |
| 山 梨 県 | 232,103 | 150,762,982 | 106,861,609 | 93,571 | 102,255,755 | 51,722,817 | 101,377 | 19,364,331 | 52,612,515 | 3,461 | 2,540,024 | 1,602,969 | 33,427 | 26,538,657 | 923,309 | 267 | 64,215 |
| 長 野 県 | 682,998 | 488,882,967 | 329,902,211 | 322,452 | 341,956,199 | 182,439,308 | 259,510 | 50,712,000 | 140,297,540 | 11,914 | 8,565,966 | 4,910,550 | 98,363 | 86,425,166 | 2,254,813 | 759 | 172,936 |
| 岐 阜 県 | 619,071 | 449,301,581 | 285,429,999 | 267,761 | 307,674,373 | 151,796,770 | 243,469 | 46,107,139 | 127,778,144 | 9,981 | 7,626,098 | 3,773,281 | 97,045 | 87,690,390 | 2,081,804 | 815 | 203,581 |
| 静 岡 県 | 1,153,534 | 894,706,754 | 533,901,996 | 542,948 | 628,864,489 | 305,753,526 | 418,016 | 81,753,475 | 217,397,007 | 18,939 | 14,622,148 | 7,065,373 | 172,335 | 169,119,061 | 3,686,091 | 1,296 | 347,580 |
| 愛 知 県 | 1,945,237 | 1,603,366,458 | 897,592,777 | 885,706 | 1,125,747,359 | 509,966,257 | 721,305 | 136,504,474 | 367,713,995 | 32,280 | 25,686,477 | 12,996,622 | 303,838 | 314,847,664 | 6,915,904 | 2,108 | 580,484 |
| 三 重 県 | 542,373 | 410,955,433 | 252,627,539 | 246,267 | 287,717,719 | 140,195,940 | 202,884 | 37,502,202 | 107,165,608 | 9,131 | 6,906,741 | 3,614,344 | 83,477 | 78,672,139 | 1,651,647 | 614 | 156,742 |
| 滋 賀 県 | 389,969 | 305,221,499 | 181,665,016 | 177,334 | 215,458,935 | 101,077,541 | 147,231 | 28,087,844 | 76,784,725 | 6,339 | 4,982,308 | 2,420,039 | 58,576 | 56,571,109 | 1,382,711 | 489 | 121,303 |
| 京 都 府 | 721,485 | 550,711,129 | 327,158,332 | 306,301 | 374,618,116 | 171,984,809 | 291,177 | 56,223,245 | 148,822,281 | 11,999 | 9,447,578 | 4,267,944 | 110,989 | 110,144,992 | 2,083,298 | 1,019 | 277,198 |
| 大 阪 府 | 2,346,084 | 1,886,405,452 | 1,041,342,902 | 1,004,830 | 1,276,486,176 | 561,684,610 | 915,563 | 175,275,169 | 456,211,446 | 41,237 | 32,913,390 | 16,201,056 | 381,764 | 400,899,009 | 7,245,789 | 2,690 | 831,708 |
| 兵 庫 県 | 1,592,562 | 1,320,431,761 | 711,029,813 | 690,520 | 899,302,454 | 388,835,158 | 607,026 | 111,129,817 | 306,388,998 | 25,288 | 20,559,239 | 10,558,857 | 267,853 | 288,926,694 | 5,246,800 | 1,875 | 513,558 |
| 和 歌 山 県 | 385,178 | 311,975,091 | 174,519,667 | 160,404 | 217,595,763 | 91,848,666 | 157,916 | 27,748,471 | 79,081,407 | 5,612 | 4,571,506 | 2,351,226 | 60,763 | 61,922,002 | 1,238,368 | 483 | 137,350 |
| 山 陰 県 | 284,089 | 197,245,169 | 122,579,646 | 110,942 | 129,480,421 | 60,738,087 | 118,878 | 20,285,058 | 59,131,121 | 4,933 | 3,876,402 | 1,805,454 | 48,868 | 43,484,751 | 904,985 | 468 | 118,898 |
| 鳥 取 県 | 187,278 | 121,440,145 | 84,436,056 | 87,085 | 83,351,348 | 46,781,409 | 67,917 | 12,497,067 | 35,867,727 | 3,174 | 2,206,928 | 1,247,809 | 28,826 | 23,319,176 | 539,111 | 276 | 65,626 |
| 島 根 県 | 244,983 | 158,618,069 | 112,592,832 | 112,455 | 107,768,496 | 62,154,682 | 88,621 | 16,138,396 | 48,045,560 | 4,506 | 3,168,571 | 1,690,063 | 38,987 | 31,449,709 | 702,527 | 414 | 92,898 |
| 岡 山 県 | 611,033 | 456,179,659 | 284,156,260 | 291,737 | 320,156,071 | 163,865,207 | 213,398 | 39,003,764 | 114,058,346 | 10,833 | 8,130,552 | 4,303,751 | 94,320 | 88,714,021 | 1,928,919 | 745 | 175,251 |
| 広 島 県 | 885,529 | 689,243,638 | 400,022,447 | 406,352 | 473,772,968 | 227,393,563 | 317,454 | 58,578,475 | 164,081,831 | 16,275 | 12,576,103 | 5,899,986 | 144,239 | 144,003,774 | 2,647,067 | 1,209 | 312,318 |
| 山 口 県 | 498,377 | 376,428,482 | 222,180,354 | 220,437 | 252,510,257 | 122,742,540 | 182,207 | 31,240,997 | 94,908,340 | 7,987 | 6,158,043 | 3,110,993 | 86,998 | 86,331,719 | 1,418,481 | 748 | 187,465 |
| 徳 島 県 | 233,511 | 149,568,680 | 103,082,031 | 104,682 | 103,087,366 | 54,769,716 | 89,993 | 15,522,659 | 45,816,953 | 4,322 | 3,035,857 | 1,819,305 | 34,227 | 27,857,181 | 676,057 | 287 | 65,618 |
| 香 川 県 | 321,216 | 229,919,715 | 148,646,757 | 148,556 | 160,559,671 | 82,237,447 | 118,032 | 21,620,621 | 63,136,056 | 5,433 | 4,052,561 | 2,280,374 | 48,765 | 43,589,047 | 992,880 | 430 | 97,814 |
| 愛 媛 県 | 449,835 | 297,368,409 | 198,475,529 | 187,867 | 198,331,704 | 101,276,682 | 182,889 | 30,934,788 | 92,255,088 | 8,629 | 6,231,700 | 3,562,985 | 69,873 | 61,732,124 | 1,380,794 | 577 | 138,091 |
| 高 知 県 | 235,265 | 146,083,221 | 103,434,646 | 98,493 | 97,951,996 | 51,783,917 | 97,650 | 15,783,861 | 49,432,153 | 4,255 | 3,012,001 | 1,593,178 | 34,538 | 28,107,970 | 625,344 | 329 | 79,393 |
| 福 岡 県 | 1,401,925 | 1,036,647,581 | 595,663,040 | 609,642 | 692,639,944 | 324,376,071 | 532,428 | 93,934,800 | 255,595,752 | 26,788 | 20,003,572 | 11,010,723 | 231,193 | 229,556,751 | 4,680,494 | 1,874 | 512,514 |
| 佐 賀 県 | 239,294 | 149,708,280 | 106,965,677 | 102,253 | 99,279,216 | 54,728,775 | 93,852 | 16,171,360 | 49 | | | | | | | | |

第 4 表 (続) 厚生年金保険 都道府県別年金受給権者状況 (厚生年金保険計 (旧共済組合を除く))
(新規裁定)

| 都道府県別 | | 合 計 | | | 老 齢 年 金 | | | 通 算 老 齢 年 金 | | | 障 害 年 金 | | | 遺 族 年 金 | | | 通算遺族年金 | |
|-------------|-----------|---------|-------------|------------|---------|------------|-----------|-------------|------------|-----------|---------|-----------|-----------|---------|------------|-----------|--------|-------|
| | | 件数 | 年金額 | (別掲)基礎年金額 | 件数 | 年金額 | (別掲)基礎年金額 | 件数 | 年金額 | (別掲)基礎年金額 | 件数 | 年金額 | (別掲)基礎年金額 | 件数 | 年金額 | (別掲)基礎年金額 | 件数 | 年金額 |
| | | 千円 | 千円 | 千円 | 千円 | 千円 | 千円 | 千円 | 千円 | 千円 | 千円 | 千円 | 千円 | 千円 | 千円 | 千円 | 千円 | 千円 |
| 平成 27 年 4 月 | | 184,840 | 114,701,602 | 13,940,834 | 67,315 | 66,732,626 | 2,953,445 | 79,047 | 12,009,590 | 8,036,014 | 3,098 | 2,237,051 | 1,385,021 | 35,379 | 33,722,061 | 1,566,354 | 1 | 275 |
| 5 月 | | 110,995 | 67,850,467 | 8,209,020 | 39,280 | 38,790,017 | 1,829,965 | 49,076 | 7,442,008 | 4,674,576 | 1,775 | 1,257,515 | 785,664 | 20,864 | 20,360,927 | 918,815 | - | - |
| 6 月 | | 142,123 | 87,595,651 | 10,602,029 | 48,673 | 48,406,125 | 2,181,806 | 61,278 | 9,488,820 | 5,810,484 | 2,407 | 1,746,318 | 1,106,187 | 29,765 | 27,954,388 | 1,503,552 | - | - |
| 7 月 | | 157,300 | 96,521,897 | 12,463,258 | 53,142 | 52,805,251 | 2,624,849 | 68,013 | 10,535,950 | 6,640,635 | 3,316 | 2,403,806 | 1,492,186 | 32,829 | 30,776,891 | 1,705,589 | - | - |
| 8 月 | | 116,815 | 73,099,770 | 9,174,340 | 40,943 | 40,804,762 | 1,872,383 | 49,426 | 7,749,649 | 4,963,473 | 2,512 | 1,837,772 | 1,133,184 | 23,931 | 22,707,174 | 1,205,300 | 3 | 413 |
| 9 月 | | 122,088 | 77,539,599 | 9,201,255 | 43,815 | 44,260,457 | 1,863,250 | 51,238 | 8,115,084 | 4,894,830 | 2,822 | 2,071,353 | 1,284,638 | 24,209 | 23,091,661 | 1,158,537 | 4 | 1,044 |
| 北 海 道 | 道 庁 | 5,735 | 3,025,217 | 465,408 | 1,743 | 1,602,601 | 85,432 | 2,728 | 370,361 | 298,785 | 100 | 67,844 | 36,839 | 1,164 | 984,412 | 44,352 | - | - |
| | | 1,574 | 697,928 | 156,786 | 503 | 400,934 | 22,249 | 760 | 104,122 | 100,950 | 31 | 22,737 | 13,634 | 280 | 170,135 | 19,953 | - | - |
| | | 1,454 | 725,716 | 105,738 | 554 | 440,133 | 21,600 | 600 | 85,853 | 60,622 | 21 | 13,207 | 10,425 | 279 | 186,525 | 13,092 | - | - |
| | | 2,195 | 1,270,283 | 190,611 | 830 | 788,333 | 41,698 | 922 | 141,384 | 107,434 | 48 | 33,793 | 21,387 | 395 | 306,774 | 20,092 | - | - |
| | | 1,167 | 598,436 | 95,459 | 464 | 346,813 | 22,865 | 439 | 63,292 | 57,415 | 35 | 24,860 | 13,395 | 229 | 163,472 | 1,785 | - | - |
| 山 形 県 | 県 庁 | 1,242 | 675,774 | 112,394 | 541 | 419,167 | 27,630 | 423 | 62,456 | 59,914 | 28 | 19,404 | 12,132 | 250 | 174,747 | 12,717 | - | - |
| | | 2,124 | 1,223,263 | 159,459 | 910 | 761,711 | 37,160 | 798 | 132,847 | 84,102 | 38 | 26,964 | 16,770 | 378 | 301,742 | 21,428 | - | - |
| | | 2,874 | 1,859,310 | 225,287 | 1,100 | 1,169,135 | 47,062 | 1,218 | 187,883 | 129,952 | 37 | 26,089 | 17,505 | 519 | 476,204 | 30,768 | - | - |
| | | 1,983 | 1,263,611 | 148,569 | 791 | 807,523 | 42,171 | 837 | 142,151 | 85,625 | 24 | 18,224 | 11,069 | 330 | 295,392 | 9,704 | 1 | 321 |
| | | 2,060 | 1,227,546 | 161,737 | 727 | 711,771 | 22,746 | 879 | 135,041 | 90,101 | 37 | 26,875 | 18,976 | 417 | 353,858 | 29,913 | - | - |
| 埼 玉 県 | 道 庁 | 6,639 | 4,552,578 | 491,185 | 2,380 | 2,676,114 | 88,652 | 2,871 | 473,973 | 276,253 | 132 | 99,715 | 61,816 | 1,256 | 1,302,776 | 64,464 | - | - |
| | | 5,636 | 3,901,847 | 439,644 | 1,876 | 2,160,764 | 85,414 | 2,477 | 397,840 | 239,753 | 122 | 89,779 | 57,076 | 1,161 | 1,253,463 | 57,400 | - | - |
| | | 10,404 | 7,439,068 | 829,506 | 3,724 | 4,238,934 | 226,655 | 4,433 | 841,257 | 401,237 | 250 | 193,385 | 112,633 | 1,996 | 2,165,387 | 88,981 | 1 | 105 |
| | | 7,941 | 6,057,623 | 571,837 | 2,805 | 3,345,238 | 121,220 | 3,299 | 568,736 | 293,487 | 176 | 147,026 | 79,275 | 1,661 | 1,996,622 | 77,855 | - | - |
| | | 2,515 | 1,496,951 | 156,379 | 1,065 | 885,261 | 31,140 | 881 | 150,315 | 82,289 | 71 | 50,186 | 25,841 | 498 | 411,189 | 17,110 | - | - |
| 富 山 県 | 県 庁 | 1,200 | 798,204 | 68,446 | 522 | 467,200 | 9,545 | 389 | 63,500 | 38,417 | 29 | 21,291 | 11,624 | 260 | 246,213 | 8,860 | - | - |
| | | 1,154 | 732,154 | 75,777 | 465 | 423,072 | 8,241 | 422 | 69,011 | 45,895 | 27 | 22,431 | 11,039 | 240 | 217,639 | 10,602 | - | - |
| | | 859 | 548,683 | 44,427 | 402 | 356,756 | 9,062 | 283 | 47,262 | 24,449 | 10 | 6,055 | 3,510 | 164 | 138,610 | 7,406 | - | - |
| | | 799 | 433,619 | 62,656 | 283 | 259,739 | 15,369 | 345 | 57,801 | 33,908 | 16 | 11,716 | 5,461 | 155 | 104,362 | 7,919 | - | - |
| | | 2,057 | 1,262,852 | 156,468 | 780 | 735,023 | 24,427 | 782 | 134,810 | 62,145 | 51 | 34,744 | 29,519 | 444 | 358,276 | 40,377 | - | - |
| 岐 静 愛 三 滋 | 県 庁 | 1,995 | 1,231,981 | 106,413 | 708 | 700,396 | 19,673 | 817 | 129,833 | 57,663 | 32 | 23,949 | 13,634 | 438 | 377,803 | 15,443 | - | - |
| | | 4,005 | 2,640,408 | 259,837 | 1,498 | 1,534,772 | 55,612 | 1,654 | 275,365 | 145,418 | 95 | 72,308 | 33,029 | 758 | 757,964 | 25,777 | - | - |
| | | 7,025 | 4,888,613 | 508,963 | 2,519 | 2,816,417 | 99,186 | 2,892 | 437,903 | 248,882 | 193 | 147,239 | 100,854 | 1,421 | 1,487,055 | 60,040 | - | - |
| | | 2,144 | 1,362,296 | 169,673 | 806 | 872,427 | 35,843 | 940 | 136,309 | 89,878 | 45 | 34,831 | 19,094 | 353 | 318,729 | 24,859 | - | - |
| | | 1,390 | 927,860 | 109,337 | 522 | 563,103 | 23,010 | 570 | 93,875 | 51,745 | 31 | 24,007 | 11,819 | 267 | 246,876 | 22,763 | - | - |
| 京 大 兵 奈 和 | 都 府 県 道 庁 | 2,270 | 1,464,943 | 188,750 | 781 | 805,741 | 47,951 | 964 | 157,603 | 99,738 | 31 | 19,971 | 14,237 | 494 | 481,629 | 26,825 | - | - |
| | | 7,679 | 5,129,195 | 624,727 | 2,515 | 2,679,843 | 137,721 | 3,286 | 537,241 | 314,541 | 229 | 167,112 | 110,191 | 1,649 | 1,744,999 | 62,274 | - | - |
| | | 5,200 | 3,640,207 | 401,144 | 1,819 | 2,024,245 | 83,964 | 2,147 | 323,212 | 188,168 | 135 | 101,732 | 69,540 | 1,099 | 1,191,018 | 59,473 | - | - |
| | | 1,306 | 877,417 | 95,633 | 409 | 462,590 | 16,353 | 570 | 87,346 | 49,510 | 37 | 36,057 | 15,856 | 289 | 291,031 | 13,915 | 1 | 393 |
| | | 1,007 | 572,787 | 87,585 | 312 | 313,033 | 17,646 | 452 | 60,038 | 49,977 | 33 | 23,920 | 14,833 | 210 | 175,795 | 5,130 | - | - |
| 鳥 島 岡 広 山 | 県 庁 | 653 | 389,889 | 32,452 | 289 | 244,940 | 7,813 | 233 | 38,282 | 17,500 | 9 | 6,092 | 4,125 | 122 | 100,576 | 3,014 | - | - |
| | | 816 | 473,500 | 54,450 | 328 | 254,583 | 8,660 | 269 | 43,328 | 28,095 | 25 | 17,164 | 12,522 | 194 | 158,425 | 5,173 | - | - |
| | | 1,969 | 1,311,826 | 119,145 | 779 | 756,993 | 31,032 | 704 | 107,139 | 53,274 | 57 | 38,758 | 26,802 | 429 | 408,936 | 8,037 | - | - |
| | | 2,867 | 1,841,983 | 211,161 | 1,047 | 1,033,294 | 34,941 | 1,158 | 181,661 | 108,093 | 76 | 57,300 | 37,422 | 586 | 569,728 | 30,705 | - | - |
| | | 1,609 | 1,023,885 | 104,322 | 566 | 555,906 | 18,043 | 657 | 94,130 | 60,766 | 30 | 19,751 | 12,795 | 356 | 354,098 | 12,717 | - | - |
| 徳 香 愛 高 福 | 県 庁 | 806 | 441,601 | 55,011 | 308 | 265,295 | 9,715 | 327 | 43,596 | 34,527 | 16 | 10,056 | 6,826 | 155 | 122,654 | 3,944 | - | - |
| | | 1,083 | 680,876 | 73,719 | 432 | 407,467 | 13,443 | 412 | 58,067 | 31,662 | 24 | 16,174 | 14,219 | 215 | 199,169 | 14,396 | - | - |
| | | 1,460 | 812,313 | 96,907 | 490 | 438,358 | 14,170 | 624 | 91,568 | 46,953 | 34 | 19,970 | 18,226 | 312 | 262,416 | 17,559 | - | - |
| | | 744 | 369,385 | 62,815 | 240 | 202,145 | 10,350 | 333 | 43,000 | 43,902 | 9 | 4,835 | 3,315 | 162 | 119,405 | 5,248 | - | - |
| | | 4,878 | 2,965,209 | 357,496 | 1,748 | 1,684,803 | 66,099 | 2,078 | 317,294 | 191,829 | 113 | 82,676 | 54,191 | 939 | 880,436 | 45,377 | - | - |
| 佐 長 熊 大 宮 | 県 庁 | 896 | 469,884 | 72,926 | 339 | 273,934 | 8,781 | 363 | 49,307 | 41,244 | 23 | 16,156 | 10,921 | 171 | 130,487 | 11,980 | - | - |
| | | 1,302 | 689,709 | 95,613 | 431 | 354,082 | 9,955 | 570 | 86,553 | 53,729 | 36 | 22,025 | 14,745 | 265 | 227,050 | 17,185 | - | - |
| | | 1,781 | 866,867 | 149,597 | 610 | 496,133 | 26,739 | 817 | 114,350 | 78,481 | 55 | 35,010 | 24,285 | 299 | 221,374 | 20,092 | - | - |
| | | 1,142 | 616,605 | 86,026 | 406 | 346,507 | 9,078 | 458 | 65,554 | 43,490 | 46 | 33,633 | 20,099 | 232 | 170,912 | 13,359 | - | - |
| | | 1,252 | 591,797 | 86,097 | 435 | 336,778 | 13,643 | 569 | 84,350 | 40,227 | 33 | 23,360 | 15,854 | 215 | 147,310 | 16,373 | - | - |
| 鹿 沖 乙 | 県 庁 | 1,888 | 899,787 | 123,705 | 618 | 508,510 | 21,863 | 875 | 127,317 | 62,832 | 53 | 35,307 | 21,931 | 341 | 228,429 | 17,078 | 1 | 224 |
| | | 1,155 | 484,557 | 132,508 | 340 | 274,904 | 27,495 | 633 | 87,780 | 83,445 | 38 | 25,153 | 14,936 | 144 | 96,720 | 9,223 | - | - |
| | | 154 | 83,555 | 17,476 | 55 | 57,038 | 4,134 | 80 | 13,190 | 6,535 | 1 | 486 | 1,005 | 18 | 12,841 | 5,803 | - | - |

第4表(続) 厚生年金保険 都道府県別年金受給権者状況(厚生年金保険計(旧共済組合を除く))
(失 権)

| 都道府県別 | | 合 計 | | | 老 齢 年 金 | | | 通 算 老 齢 年 金 | | | 障 害 年 金 | | | 遺 族 年 金 | | | 通算遺族年金 | |
|---------|----|---------|-------------|------------|---------|------------|------------|-------------|------------|------------|---------|-----------|-----------|---------|------------|------------|--------|---------|
| | | 件数 | 年金額 | (別掲)基礎年金額 | 件数 | 年金額 | (別掲)基礎年金額 | 件数 | 年金額 | (別掲)基礎年金額 | 件数 | 年金額 | (別掲)基礎年金額 | 件数 | 年金額 | (別掲)基礎年金額 | 件数 | 年金額 |
| | | 千円 | 千円 | 千円 | 千円 | 千円 | 千円 | 千円 | 千円 | 千円 | 千円 | 千円 | 千円 | 千円 | 千円 | 千円 | 千円 | 千円 |
| 平成 27 年 | 4月 | 137,691 | 136,273,836 | 51,486,502 | 56,123 | 91,500,242 | 23,169,076 | 35,683 | 10,752,919 | 14,716,401 | 3,571 | 3,543,281 | 1,500,296 | 41,796 | 30,341,905 | 12,100,730 | 518 | 135,489 |
| | 5月 | 83,993 | 84,332,755 | 29,614,385 | 37,327 | 57,530,422 | 16,939,929 | 25,669 | 7,045,959 | 11,196,509 | 2,277 | 2,192,122 | 895,732 | 18,332 | 17,464,768 | 582,215 | 388 | 99,484 |
| | 6月 | 103,765 | 102,569,697 | 36,775,476 | 44,869 | 68,196,429 | 21,008,115 | 32,367 | 9,126,350 | 13,923,969 | 2,527 | 2,343,482 | 1,085,869 | 23,512 | 22,777,638 | 757,522 | 490 | 125,799 |
| | 7月 | 106,610 | 107,918,764 | 35,072,259 | 45,686 | 70,868,569 | 19,688,119 | 32,823 | 9,477,823 | 13,851,906 | 2,636 | 2,531,427 | 1,071,061 | 25,035 | 24,938,871 | 461,174 | 430 | 102,073 |
| | 8月 | 90,639 | 91,823,602 | 29,820,652 | 39,809 | 61,490,148 | 16,902,663 | 28,337 | 8,139,407 | 11,797,004 | 2,125 | 2,054,179 | 852,142 | 19,990 | 20,045,508 | 268,842 | 378 | 94,362 |
| | 9月 | 85,852 | 83,753,393 | 29,066,237 | 36,173 | 54,467,262 | 16,369,945 | 27,764 | 7,775,148 | 11,654,256 | 2,271 | 2,297,630 | 813,286 | 19,257 | 19,115,027 | 228,750 | 387 | 98,326 |
| 北 海 | 道 | 4,124 | 3,653,365 | 1,343,942 | 1,551 | 2,258,143 | 665,409 | 1,524 | 425,064 | 622,209 | 100 | 91,143 | 38,305 | 927 | 873,583 | 18,019 | 22 | 5,431 |
| | 森 | 816 | 495,099 | 328,641 | 258 | 302,117 | 137,429 | 385 | 75,306 | 175,653 | 25 | 21,110 | 14,042 | 141 | 94,876 | 1,517 | 7 | 1,691 |
| | 手 | 790 | 585,623 | 286,602 | 282 | 367,835 | 135,092 | 322 | 71,026 | 145,210 | 16 | 12,991 | 4,515 | 167 | 133,333 | 1,785 | 3 | 438 |
| | 宮 | 1,369 | 1,141,672 | 471,166 | 504 | 702,215 | 231,246 | 508 | 130,786 | 222,140 | 38 | 33,285 | 15,407 | 316 | 274,478 | 2,373 | 3 | 909 |
| | 秋 | 779 | 512,748 | 276,457 | 254 | 300,823 | 133,719 | 323 | 69,752 | 136,459 | 16 | 15,840 | 4,705 | 183 | 125,323 | 1,575 | 3 | 1,011 |
| 山 形 | 形 | 847 | 549,273 | 316,715 | 283 | 327,554 | 146,165 | 343 | 73,929 | 159,174 | 21 | 16,003 | 8,247 | 192 | 130,578 | 3,131 | 8 | 1,208 |
| | 城 | 1,400 | 1,107,710 | 481,493 | 539 | 679,359 | 247,229 | 485 | 116,216 | 209,803 | 48 | 40,258 | 19,331 | 315 | 268,609 | 5,129 | 13 | 3,268 |
| | 木 | 1,686 | 1,515,968 | 609,654 | 683 | 972,301 | 331,430 | 569 | 149,350 | 248,281 | 51 | 47,688 | 24,832 | 378 | 245,603 | 5,110 | 5 | 1,026 |
| | 馬 | 1,142 | 1,016,140 | 419,531 | 468 | 643,907 | 233,589 | 382 | 108,280 | 160,814 | 37 | 34,171 | 17,612 | 251 | 228,573 | 7,516 | 4 | 1,209 |
| | 郡 | 1,322 | 1,099,151 | 507,255 | 541 | 729,795 | 279,175 | 491 | 118,242 | 210,440 | 35 | 31,883 | 15,435 | 250 | 218,331 | 2,204 | 5 | 899 |
| 埼 玉 | 玉 | 3,967 | 4,221,990 | 1,431,410 | 1,772 | 2,798,521 | 880,034 | 1,233 | 374,090 | 509,435 | 96 | 109,325 | 29,457 | 844 | 934,299 | 12,484 | 22 | 5,755 |
| | 栗 | 3,822 | 4,179,535 | 1,324,785 | 1,665 | 2,738,309 | 776,811 | 1,122 | 321,863 | 510,128 | 86 | 95,576 | 30,361 | 931 | 1,019,450 | 7,486 | 18 | 4,336 |
| | 京 | 7,054 | 7,854,788 | 2,522,772 | 3,115 | 5,319,702 | 1,431,229 | 2,257 | 696,951 | 1,008,029 | 151 | 149,143 | 60,058 | 1,507 | 1,682,445 | 23,456 | 24 | 6,548 |
| | 奈 | 5,142 | 6,299,726 | 1,832,449 | 2,532 | 4,420,171 | 1,201,650 | 1,346 | 404,364 | 571,506 | 115 | 118,291 | 43,196 | 1,134 | 1,352,534 | 16,096 | 15 | 4,366 |
| | 淵 | 1,731 | 1,471,195 | 624,711 | 700 | 909,264 | 347,899 | 560 | 143,854 | 253,685 | 53 | 45,417 | 19,502 | 409 | 370,297 | 3,625 | 9 | 2,364 |
| 富 山 | 山 | 956 | 879,283 | 333,954 | 431 | 600,360 | 194,760 | 291 | 73,342 | 128,477 | 15 | 11,801 | 8,386 | 215 | 193,259 | 2,331 | 4 | 521 |
| | 川 | 782 | 644,558 | 290,133 | 306 | 408,920 | 153,905 | 279 | 74,479 | 124,151 | 24 | 21,200 | 8,806 | 167 | 138,445 | 3,271 | 6 | 1,515 |
| | 井 | 682 | 591,710 | 218,466 | 274 | 363,260 | 115,190 | 234 | 72,610 | 96,199 | 20 | 23,446 | 6,292 | 151 | 131,780 | 786 | 3 | 614 |
| | 梨 | 522 | 402,143 | 174,378 | 198 | 250,079 | 104,600 | 194 | 58,749 | 64,477 | 11 | 10,738 | 4,515 | 115 | 81,715 | 786 | 4 | 863 |
| | 野 | 1,490 | 1,216,739 | 488,155 | 555 | 733,403 | 241,721 | 555 | 152,508 | 228,725 | 42 | 40,204 | 13,089 | 330 | 289,042 | 4,620 | 8 | 1,582 |
| 岐 阜 | 阜 | 1,471 | 1,265,261 | 516,658 | 581 | 788,850 | 266,114 | 519 | 144,715 | 227,943 | 44 | 39,868 | 19,335 | 318 | 290,152 | 3,267 | 9 | 1,676 |
| | 岡 | 2,757 | 2,613,393 | 971,128 | 1,192 | 1,712,580 | 546,423 | 890 | 246,783 | 390,383 | 59 | 58,916 | 28,920 | 609 | 592,661 | 5,402 | 7 | 2,453 |
| | 愛 | 4,809 | 4,996,642 | 1,676,863 | 2,170 | 3,324,292 | 1,035,476 | 1,394 | 393,647 | 595,877 | 97 | 95,674 | 34,700 | 1,124 | 1,176,020 | 10,810 | 24 | 7,009 |
| | 三 | 1,395 | 1,244,820 | 485,909 | 568 | 766,117 | 281,304 | 454 | 122,893 | 192,517 | 24 | 25,289 | 6,460 | 345 | 329,608 | 5,628 | 4 | 913 |
| | 滋 | 1,093 | 1,042,804 | 354,632 | 450 | 671,509 | 217,960 | 366 | 117,960 | 144,671 | 33 | 35,094 | 15,158 | 238 | 216,144 | 1,299 | 6 | 2,096 |
| 京 都 | 都 | 2,147 | 2,252,940 | 648,098 | 924 | 1,447,571 | 362,266 | 657 | 212,567 | 263,458 | 61 | 71,618 | 17,226 | 493 | 518,005 | 5,147 | 12 | 3,179 |
| | 阪 | 7,573 | 8,477,118 | 2,278,650 | 3,468 | 5,615,129 | 1,387,194 | 2,092 | 676,034 | 794,420 | 298 | 350,312 | 82,168 | 1,681 | 1,824,886 | 14,868 | 34 | 10,757 |
| | 庫 | 4,648 | 5,241,026 | 1,391,143 | 2,035 | 3,360,962 | 836,149 | 1,284 | 378,572 | 499,086 | 158 | 200,196 | 41,697 | 1,151 | 1,295,734 | 14,211 | 20 | 5,563 |
| | 良 | 1,151 | 1,219,642 | 347,792 | 475 | 761,447 | 204,087 | 366 | 116,885 | 134,084 | 31 | 36,726 | 7,252 | 278 | 304,491 | 2,369 | 1 | 92 |
| | 歌 | 897 | 849,996 | 267,853 | 362 | 531,723 | 149,516 | 297 | 85,608 | 111,691 | 25 | 30,323 | 5,842 | 209 | 201,293 | 804 | 4 | 1,049 |
| 鳥 取 | 取 | 445 | 314,233 | 153,218 | 155 | 187,490 | 74,762 | 189 | 52,115 | 76,370 | 8 | 5,510 | 780 | 88 | 67,986 | 1,306 | 5 | 1,132 |
| | 根 | 640 | 500,446 | 215,160 | 239 | 300,848 | 117,538 | 214 | 50,181 | 89,405 | 17 | 18,675 | 5,873 | 166 | 130,062 | 2,344 | 4 | 680 |
| | 山 | 1,494 | 1,364,643 | 511,611 | 678 | 906,637 | 317,074 | 460 | 317,074 | 177,258 | 31 | 30,122 | 10,945 | 319 | 294,977 | 6,334 | 6 | 1,129 |
| | 島 | 2,261 | 2,263,220 | 685,789 | 989 | 1,466,520 | 406,716 | 691 | 208,579 | 261,290 | 55 | 46,753 | 16,991 | 518 | 539,747 | 792 | 8 | 1,621 |
| | 口 | 1,311 | 1,255,201 | 408,496 | 529 | 794,202 | 219,990 | 443 | 128,662 | 171,515 | 29 | 23,883 | 14,645 | 305 | 307,276 | 2,347 | 5 | 1,178 |
| 徳 島 | 島 | 616 | 457,585 | 203,268 | 216 | 279,741 | 94,468 | 248 | 60,769 | 101,770 | 14 | 10,970 | 6,249 | 136 | 105,717 | 780 | 2 | 387 |
| | 川 | 735 | 616,865 | 261,187 | 316 | 415,479 | 152,123 | 237 | 59,123 | 102,374 | 15 | 12,397 | 5,656 | 162 | 128,437 | 1,036 | 5 | 1,429 |
| | 媛 | 1,028 | 837,199 | 357,632 | 382 | 516,568 | 176,943 | 385 | 91,458 | 161,151 | 32 | 27,364 | 17,200 | 225 | 200,698 | 2,338 | 4 | 1,110 |
| | 高 | 618 | 496,977 | 193,486 | 260 | 345,153 | 100,853 | 220 | 47,999 | 89,312 | 19 | 15,883 | 2,535 | 114 | 86,263 | 787 | 5 | 1,179 |
| | 福 | 3,227 | 3,204,700 | 1,037,300 | 1,423 | 2,130,052 | 606,195 | 964 | 245,988 | 393,141 | 81 | 73,974 | 33,298 | 749 | 752,458 | 4,666 | 10 | 2,229 |
| 佐 賀 | 賀 | 559 | 424,626 | 201,155 | 210 | 257,011 | 98,609 | 204 | 50,948 | 98,628 | 11 | 10,680 | 3,113 | 130 | 105,103 | 804 | 4 | 884 |
| | 長 | 688 | 611,968 | 235,626 | 279 | 395,174 | 121,028 | 221 | 52,136 | 104,298 | 15 | 11,484 | 6,046 | 171 | 152,834 | 4,254 | 2 | 340 |
| | 熊 | 982 | 686,949 | 348,837 | 343 | 413,655 | 161,315 | 400 | 93,195 | 175,024 | 33 | 27,336 | 10,203 | 201 | 151,910 | 2,295 | 5 | 854 |
| | 本 | 688 | 551,193 | 236,280 | 254 | 329,508 | 117,414 | 249 | 64,103 | 107,316 | 23 | 24,099 | 9,946 | 156 | 132,222 | 1,604 | 6 | 1,261 |
| | 分 | 683 | 488,969 | 258,027 | 242 | 299,402 | 112,747 | 296 | 72,393 | 139,039 | 20 | 17,714 | 6,241 | 122 | 98,313 | - | 3 | 1,148 |
| 鹿 児 | 児 | 1,104 | 759,144 | 386,641 | 369 | 437,604 | 171,006 | 452 | 117,450 | 198,138 | 25 | 17,120 | 10,921 | 252 | 186,046 | 6,576 | 6 | 924 |
| | 島 | 368 | 248,273 | 139,895 | 138 | 164,549 | 62,623 | 146 | 7,794 | 67,090 | 13 | 10,138 | 7,794 | 71 | 36,962 | 2,379 | - | - |
| | の | 41 | 29,141 | 11,238 | 15 | 21,452 | 8,221 | 23 | 5,221 | 2,013 | - | - | - | 3 | 2,468 | 1,005 | - | - |

第4表(続) 厚生年金保険 都道府県別年金受給権者状況(旧法厚生年金保険)
(月末現在)

| 都道府県別 | 合 計 | | 老 齢 年 金 | | | | | 通 算 老 齢 年 金 | | | | | 障 害 年 金 | | 遺 族 年 金 | | 通算遺族年金 | |
|---------|-----------|---------------|---------|---------|---------------|-------|-----------|-------------|---------|-------------|-------|---------|---------|------------|---------|-------------|--------|------------|
| | | | 計 | 退 職 | | 在 職 | | 計 | 退 職 | | 在 職 | | | | | | | |
| | 件数 | 年金額 | | 件数 | 件数 | 年金額 | 件数 | | 年金額 | 件数 | 件数 | 年金額 | 件数 | 年金額 | 件数 | 年金額 | 件数 | 年金額 |
| | 千円 | | 千円 | | | | | 千円 | | | | | 千円 | | 千円 | | 千円 | |
| 平成 27 年 | 1,804,128 | 1,934,201,430 | 675,614 | 674,308 | 1,154,498,919 | 1,306 | 1,885,116 | 553,050 | 551,878 | 208,980,929 | 1,172 | 552,470 | 76,943 | 88,612,347 | 455,294 | 468,342,322 | 43,227 | 11,329,326 |
| 4月 | 1,788,877 | 1,916,964,952 | 669,133 | 667,837 | 1,142,372,869 | 1,296 | 1,870,222 | 547,254 | 546,083 | 206,754,122 | 1,171 | 554,529 | 76,551 | 88,128,480 | 453,054 | 466,039,260 | 42,885 | 11,245,470 |
| 5月 | 1,770,341 | 1,895,936,788 | 661,153 | 659,871 | 1,127,419,824 | 1,282 | 1,844,843 | 540,256 | 539,088 | 204,089,932 | 1,168 | 558,439 | 76,126 | 87,630,757 | 450,357 | 463,257,041 | 42,449 | 11,135,953 |
| 6月 | 1,752,978 | 1,876,091,010 | 653,591 | 652,321 | 1,113,342,491 | 1,270 | 1,825,191 | 533,817 | 532,657 | 201,559,571 | 1,160 | 552,874 | 75,732 | 87,167,434 | 447,773 | 460,594,538 | 42,065 | 11,048,911 |
| 7月 | 1,737,577 | 1,858,507,929 | 646,882 | 645,626 | 1,100,889,121 | 1,256 | 1,804,225 | 528,143 | 527,000 | 199,367,322 | 1,143 | 544,389 | 75,395 | 86,747,927 | 445,429 | 458,185,725 | 41,728 | 10,969,219 |
| 8月 | 1,723,118 | 1,842,166,337 | 640,616 | 639,364 | 1,089,213,408 | 1,252 | 1,797,660 | 522,695 | 521,533 | 197,286,888 | 1,162 | 565,720 | 75,055 | 86,332,362 | 443,372 | 456,084,408 | 41,380 | 10,885,893 |
| 9月 | | | | | | | | | | | | | | | | | | |
| 北 海 道 | 82,735 | 82,612,091 | 27,278 | 27,234 | 46,104,464 | 44 | 68,354 | 29,545 | 29,477 | 10,964,624 | 68 | 21,985 | 3,317 | 3,900,435 | 20,324 | 21,033,969 | 2,271 | 518,261 |
| 青 森 県 | 13,829 | 11,730,195 | 3,864 | 3,860 | 5,651,845 | 4 | 4,243 | 5,185 | 5,174 | 1,742,498 | 11 | 2,900 | 593 | 647,713 | 3,657 | 3,568,749 | 530 | 112,249 |
| 岩 手 県 | 15,420 | 14,088,613 | 4,848 | 4,843 | 7,423,528 | 5 | 5,922 | 5,531 | 5,525 | 1,900,431 | 6 | 1,903 | 684 | 767,677 | 3,927 | 3,893,138 | 430 | 96,016 |
| 宮 城 県 | 24,078 | 23,681,600 | 8,143 | 8,130 | 13,272,334 | 13 | 21,102 | 8,405 | 8,394 | 3,290,346 | 11 | 4,113 | 1,005 | 1,126,383 | 5,842 | 5,799,689 | 683 | 167,634 |
| 秋 田 県 | 15,307 | 14,022,401 | 5,012 | 5,005 | 7,561,609 | 7 | 11,047 | 5,173 | 5,169 | 1,703,135 | 4 | 1,218 | 620 | 693,460 | 3,947 | 3,938,396 | 555 | 113,536 |
| 山 形 県 | 17,455 | 15,577,897 | 6,637 | 6,632 | 9,258,725 | 5 | 8,832 | 6,049 | 6,042 | 1,921,962 | 7 | 2,977 | 707 | 762,208 | 3,590 | 3,518,730 | 472 | 104,463 |
| 福 島 県 | 26,804 | 25,740,062 | 9,845 | 9,843 | 14,776,362 | 2 | 2,474 | 8,616 | 8,602 | 3,012,093 | 14 | 4,359 | 1,352 | 1,476,285 | 6,389 | 6,331,393 | 602 | 137,096 |
| 茨 城 県 | 28,399 | 29,493,740 | 10,070 | 10,051 | 16,798,893 | 19 | 28,234 | 9,056 | 9,049 | 3,519,166 | 7 | 3,903 | 1,345 | 1,562,747 | 7,334 | 7,426,680 | 594 | 154,116 |
| 栃 木 県 | 22,435 | 22,099,840 | 7,606 | 7,588 | 12,192,840 | 18 | 27,117 | 7,517 | 7,506 | 2,826,581 | 11 | 5,432 | 1,022 | 1,161,733 | 5,774 | 5,762,230 | 516 | 123,907 |
| 群 馬 県 | 25,501 | 24,758,318 | 8,860 | 8,847 | 14,096,564 | 13 | 17,570 | 8,826 | 8,807 | 3,216,673 | 19 | 6,968 | 1,222 | 1,355,888 | 5,906 | 5,909,959 | 687 | 154,697 |
| 埼 玉 県 | 66,248 | 74,646,163 | 23,723 | 23,689 | 43,088,270 | 34 | 50,810 | 18,866 | 18,833 | 7,719,300 | 33 | 15,476 | 2,956 | 3,518,068 | 19,076 | 19,766,649 | 1,627 | 487,590 |
| 千 葉 県 | 57,741 | 67,031,393 | 20,904 | 20,872 | 39,368,683 | 32 | 44,032 | 16,564 | 16,532 | 6,984,284 | 32 | 11,588 | 2,412 | 2,922,407 | 16,463 | 17,298,048 | 1,398 | 402,351 |
| 東 京 都 | 151,327 | 187,752,671 | 57,428 | 57,079 | 116,567,097 | 349 | 517,198 | 42,072 | 41,833 | 17,453,425 | 239 | 147,192 | 5,231 | 6,278,060 | 42,754 | 45,597,813 | 3,842 | 1,191,886 |
| 神 奈 川 県 | 99,025 | 128,011,580 | 38,839 | 38,759 | 80,345,109 | 80 | 135,100 | 25,095 | 25,037 | 10,614,404 | 58 | 28,203 | 3,544 | 4,296,348 | 29,431 | 31,936,911 | 2,116 | 655,506 |
| 新 潟 県 | 39,430 | 39,024,360 | 15,661 | 15,651 | 23,743,855 | 10 | 14,666 | 12,293 | 12,272 | 4,264,345 | 21 | 7,601 | 1,840 | 1,986,291 | 8,751 | 8,806,093 | 885 | 201,509 |
| 富 山 県 | 22,526 | 23,117,072 | 8,921 | 8,914 | 13,993,372 | 7 | 11,412 | 6,532 | 6,525 | 2,244,144 | 7 | 2,140 | 959 | 1,061,911 | 5,553 | 5,672,376 | 561 | 131,718 |
| 石 川 県 | 20,626 | 19,930,448 | 7,804 | 7,795 | 11,986,372 | 9 | 15,712 | 7,217 | 7,208 | 2,639,019 | 9 | 4,114 | 798 | 883,825 | 4,260 | 4,264,558 | 547 | 136,847 |
| 福 井 県 | 16,549 | 16,392,389 | 7,280 | 7,275 | 10,703,464 | 5 | 7,009 | 5,338 | 5,332 | 1,959,096 | 6 | 1,605 | 640 | 704,256 | 2,988 | 2,944,533 | 303 | 72,427 |
| 山 梨 県 | 11,111 | 10,095,351 | 3,458 | 3,450 | 5,501,654 | 8 | 10,782 | 4,592 | 4,590 | 1,683,735 | 2 | 625 | 433 | 510,215 | 2,361 | 2,324,126 | 267 | 64,215 |
| 長 野 県 | 40,386 | 37,472,834 | 15,451 | 15,440 | 22,808,541 | 11 | 13,259 | 15,309 | 15,288 | 5,500,800 | 21 | 8,412 | 1,548 | 1,710,207 | 7,322 | 7,259,302 | 756 | 172,313 |
| 岐 阜 県 | 30,872 | 30,992,897 | 11,558 | 11,551 | 18,190,321 | 7 | 9,043 | 9,833 | 9,816 | 3,691,264 | 17 | 6,523 | 1,409 | 1,558,858 | 7,258 | 7,333,504 | 814 | 203,384 |
| 静 岡 県 | 59,706 | 62,359,959 | 23,677 | 23,654 | 37,549,076 | 23 | 35,773 | 18,062 | 18,034 | 7,065,889 | 28 | 12,165 | 2,838 | 3,184,787 | 13,880 | 14,177,313 | 1,249 | 334,956 |
| 愛 知 県 | 88,609 | 100,672,913 | 34,360 | 34,316 | 60,283,678 | 44 | 62,161 | 23,492 | 23,463 | 9,325,147 | 29 | 18,776 | 4,387 | 5,053,358 | 24,279 | 25,353,087 | 2,091 | 576,706 |
| 滋 賀 県 | 26,381 | 26,809,175 | 10,237 | 10,229 | 16,078,992 | 8 | 8,861 | 8,337 | 8,330 | 3,108,562 | 7 | 2,142 | 1,108 | 1,239,923 | 6,127 | 6,224,074 | 572 | 146,622 |
| 三 重 県 | 19,104 | 18,612,254 | 6,506 | 6,495 | 10,466,382 | 11 | 13,733 | 6,986 | 6,971 | 2,682,181 | 15 | 7,556 | 840 | 963,741 | 4,283 | 4,357,358 | 489 | 121,303 |
| 京 大 阪 府 | 38,997 | 42,463,977 | 14,554 | 14,508 | 25,324,835 | 46 | 65,713 | 11,998 | 11,947 | 4,802,911 | 51 | 29,395 | 1,709 | 1,978,931 | 9,722 | 9,986,421 | 1,014 | 275,772 |
| 兵 庫 県 | 115,494 | 134,254,086 | 43,161 | 43,011 | 77,528,649 | 150 | 206,876 | 27,683 | 27,550 | 11,189,362 | 133 | 78,318 | 5,860 | 6,916,128 | 36,119 | 37,508,774 | 2,671 | 825,981 |
| 奈 良 県 | 83,763 | 97,072,720 | 31,829 | 31,756 | 58,191,145 | 73 | 106,260 | 22,323 | 22,274 | 8,359,557 | 49 | 27,400 | 3,486 | 4,150,903 | 24,276 | 25,730,677 | 1,849 | 506,779 |
| 和 歌 山 県 | 18,271 | 20,118,238 | 6,395 | 6,387 | 11,713,065 | 8 | 10,020 | 5,680 | 5,668 | 2,212,762 | 12 | 4,320 | 719 | 849,809 | 4,999 | 5,192,140 | 478 | 136,124 |
| 山 口 県 | 16,448 | 16,252,126 | 5,745 | 5,737 | 9,153,143 | 8 | 9,129 | 5,261 | 5,251 | 1,845,986 | 10 | 3,890 | 910 | 1,032,612 | 4,093 | 4,096,689 | 439 | 110,677 |
| 鳥 取 県 | 11,415 | 10,220,666 | 4,570 | 4,567 | 6,189,680 | 3 | 3,126 | 4,034 | 4,028 | 1,460,829 | 6 | 2,302 | 409 | 434,998 | 2,127 | 2,064,494 | 275 | 65,237 |
| 島 根 県 | 14,260 | 12,496,634 | 4,946 | 4,940 | 7,058,884 | 6 | 9,519 | 5,352 | 5,346 | 1,809,619 | 6 | 1,026 | 675 | 724,703 | 2,886 | 2,803,538 | 401 | 89,344 |
| 岡 山 県 | 38,268 | 38,477,435 | 16,342 | 16,322 | 24,265,123 | 20 | 22,453 | 11,697 | 11,674 | 4,221,342 | 23 | 10,126 | 1,542 | 1,782,812 | 7,952 | 8,003,160 | 735 | 172,419 |
| 広 島 県 | 54,009 | 56,834,687 | 21,541 | 21,519 | 34,176,804 | 22 | 30,086 | 15,496 | 15,466 | 5,959,303 | 30 | 12,012 | 2,534 | 2,871,482 | 13,253 | 13,479,126 | 1,185 | 305,874 |
| 山 口 県 | 28,937 | 30,521,220 | 11,066 | 11,054 | 18,047,689 | 12 | 14,819 | 8,301 | 8,284 | 3,031,104 | 17 | 7,471 | 1,206 | 1,411,931 | 7,646 | 7,829,130 | 718 | 179,076 |
| 徳 島 県 | 13,525 | 12,320,628 | 5,541 | 5,537 | 7,434,720 | 4 | 5,434 | 4,308 | 4,303 | 1,449,506 | 5 | 2,812 | 661 | 716,540 | 2,737 | 2,648,208 | 278 | 63,410 |
| 香 川 県 | 20,231 | 19,159,807 | 8,296 | 8,285 | 11,943,603 | 11 | 14,230 | 6,853 | 6,846 | 2,427,483 | 7 | 3,949 | 767 | 854,683 | 3,890 | 3,819,037 | 425 | 96,821 |
| 愛 媛 県 | 26,171 | 25,748,658 | 10,140 | 10,125 | 15,353,438 | 15 | 17,013 | 8,237 | 8,234 | 2,828,356 | 3 | 1,393 | 1,141 | 1,297,798 | 6,104 | 6,119,501 | 549 | 131,158 |
| 高 知 県 | 14,538 | 13,190,969 | 5,563 | 5,553 | 7,963,833 | 10 | 11,023 | 5,279 | 5,272 | 1,741,175 | 7 | 3,077 | 546 | 607,351 | 2,849 | 2,792,921 | | |

第4表(続) 厚生年金保険 都道府県別年金受給権者状況(旧法船員保険)
(月末現在)

| 都道府県別 | 合 計 | | 老 齢 年 金 | | | | | 通 算 老 齢 年 金 | | | | | 障 害 年 金 | | 遺 族 年 金 | | 通算遺族年金 | | | |
|---------|--------|------------|---------|--------|------------|-----|-------|-------------|-------|---------|-----|-----|---------|-----------|---------|------------|--------|---------|----|--|
| | | | 計 | 退 職 | | 在 職 | | 計 | 退 職 | | 在 職 | | | | | | | | | |
| | 件数 | 年金額 | 件数 | 件数 | 年金額 | 件数 | 年金額 | 件数 | 件数 | 年金額 | 件数 | 年金額 | 件数 | 年金額 | 件数 | 年金額 | 件数 | 年金額 | | |
| | 千円 | | | 千円 | | 千円 | | | 千円 | | 千円 | | | 千円 | | 千円 | | | 千円 | |
| 平成 27 年 | 35,823 | 72,663,587 | 15,549 | 15,549 | 44,624,459 | - | - | 2,793 | 2,793 | 953,379 | - | - | 1,677 | 3,320,308 | 14,973 | 23,553,014 | 831 | 212,428 | | |
| 4月 | 35,525 | 72,051,173 | 15,375 | 15,375 | 44,124,615 | - | - | 2,746 | 2,746 | 935,794 | - | - | 1,668 | 3,304,178 | 14,916 | 23,476,990 | 820 | 209,596 | | |
| 5月 | 35,210 | 71,389,881 | 15,202 | 15,202 | 43,615,846 | - | - | 2,707 | 2,707 | 923,036 | - | - | 1,657 | 3,285,016 | 14,830 | 23,358,037 | 814 | 207,946 | | |
| 6月 | 34,895 | 70,771,428 | 15,030 | 15,029 | 43,145,529 | 1 | 3,790 | 2,668 | 2,668 | 909,933 | - | - | 1,646 | 3,266,585 | 14,740 | 23,238,090 | 811 | 207,501 | | |
| 7月 | 34,632 | 70,175,561 | 14,871 | 14,871 | 42,678,615 | - | - | 2,641 | 2,641 | 901,207 | - | - | 1,639 | 3,250,886 | 14,676 | 23,138,705 | 805 | 206,149 | | |
| 8月 | 34,381 | 69,650,647 | 14,726 | 14,726 | 42,272,338 | - | - | 2,607 | 2,607 | 888,432 | - | - | 1,633 | 3,242,880 | 14,611 | 23,041,025 | 804 | 205,973 | | |
| 9月 | | | | | | | | | | | | | | | | | | | | |
| 北 海 道 | 2,075 | 3,999,798 | 613 | 613 | 1,587,336 | - | - | 201 | 201 | 60,101 | - | - | 114 | 254,856 | 1,094 | 2,085,350 | 53 | 12,155 | | |
| 青 島 森 | 992 | 1,617,429 | 258 | 258 | 586,580 | - | - | 86 | 86 | 26,789 | - | - | 49 | 92,617 | 555 | 901,112 | 44 | 10,333 | | |
| 岩 手 手 | 990 | 1,703,037 | 325 | 325 | 760,588 | - | - | 85 | 85 | 26,780 | - | - | 47 | 95,529 | 502 | 812,379 | 31 | 7,762 | | |
| 宮 城 城 | 1,857 | 3,739,202 | 735 | 735 | 1,880,043 | - | - | 75 | 75 | 27,072 | - | - | 128 | 273,469 | 895 | 1,552,106 | 24 | 6,512 | | |
| 秋 田 田 | 296 | 536,452 | 101 | 101 | 229,404 | - | - | 27 | 27 | 9,321 | - | - | 19 | 38,862 | 140 | 257,014 | 9 | 1,850 | | |
| 山 形 形 | 272 | 536,528 | 87 | 87 | 233,919 | - | - | 11 | 11 | 3,436 | - | - | 7 | 14,398 | 160 | 283,930 | 7 | 844 | | |
| 福 島 島 | 498 | 978,768 | 224 | 224 | 565,782 | - | - | 18 | 18 | 5,599 | - | - | 17 | 36,044 | 228 | 368,439 | 11 | 2,905 | | |
| 茨 城 城 | 585 | 1,088,812 | 262 | 262 | 680,408 | - | - | 30 | 30 | 10,677 | - | - | 25 | 47,055 | 255 | 346,882 | 13 | 3,789 | | |
| 栃 木 木 | 65 | 168,956 | 40 | 40 | 135,576 | - | - | 6 | 6 | 1,853 | - | - | 2 | 3,498 | 14 | 27,368 | 3 | 662 | | |
| 群 馬 馬 | 63 | 149,818 | 32 | 32 | 108,747 | - | - | 7 | 7 | 2,370 | - | - | 2 | 2,083 | 19 | 35,603 | 3 | 1,015 | | |
| 埼 玉 玉 | 262 | 640,479 | 133 | 133 | 453,588 | - | - | 26 | 26 | 8,923 | - | - | 10 | 18,731 | 91 | 158,973 | 2 | 264 | | |
| 千 葉 葉 | 1,044 | 1,869,259 | 433 | 433 | 1,131,804 | - | - | 90 | 90 | 32,707 | - | - | 32 | 61,297 | 453 | 634,070 | 36 | 9,382 | | |
| 東 京 京 | 602 | 1,364,090 | 266 | 266 | 902,513 | - | - | 75 | 75 | 27,059 | - | - | 29 | 49,144 | 221 | 382,600 | 11 | 2,774 | | |
| 神 奈 川 | 1,345 | 3,326,018 | 709 | 709 | 2,386,033 | - | - | 81 | 81 | 35,177 | - | - | 38 | 77,848 | 493 | 819,787 | 24 | 7,174 | | |
| 新 潟 潟 | 630 | 1,418,256 | 282 | 282 | 890,556 | - | - | 47 | 47 | 14,318 | - | - | 24 | 49,895 | 264 | 460,510 | 13 | 2,978 | | |
| 富 山 山 | 338 | 685,667 | 146 | 146 | 406,710 | - | - | 23 | 23 | 8,444 | - | - | 8 | 14,875 | 148 | 252,027 | 13 | 3,611 | | |
| 石 川 川 | 693 | 1,521,965 | 321 | 321 | 982,575 | - | - | 48 | 48 | 16,049 | - | - | 24 | 49,088 | 275 | 469,072 | 25 | 5,181 | | |
| 福 井 井 | 247 | 526,091 | 127 | 127 | 384,480 | - | - | 26 | 26 | 7,991 | - | - | 6 | 15,316 | 79 | 115,407 | 9 | 2,897 | | |
| 山 梨 梨 | 28 | 60,471 | 12 | 12 | 42,708 | - | - | 7 | 7 | 2,063 | - | - | 2 | 4,361 | 7 | 11,338 | - | - | | |
| 長 野 野 | 103 | 257,382 | 50 | 50 | 181,290 | - | - | 15 | 15 | 3,333 | - | - | 5 | 11,219 | 30 | 60,916 | 3 | 624 | | |
| 岐 阜 阜 | 85 | 210,431 | 50 | 50 | 166,989 | - | - | 12 | 12 | 3,173 | - | - | 3 | 4,703 | 19 | 35,368 | 1 | 197 | | |
| 静 岡 岡 | 1,469 | 2,837,364 | 674 | 674 | 1,828,192 | - | - | 88 | 88 | 30,442 | - | - | 46 | 87,393 | 614 | 878,713 | 47 | 12,624 | | |
| 愛 知 知 | 412 | 775,456 | 161 | 161 | 497,506 | - | - | 64 | 64 | 21,000 | - | - | 14 | 31,555 | 156 | 221,618 | 17 | 3,778 | | |
| 重 慶 重 | 864 | 1,534,613 | 427 | 427 | 1,060,505 | - | - | 92 | 92 | 31,572 | - | - | 30 | 73,493 | 273 | 358,923 | 42 | 10,120 | | |
| 三 重 賀 | 58 | 141,433 | 31 | 31 | 109,091 | - | - | 9 | 9 | 2,677 | - | - | 2 | 5,776 | 16 | 23,890 | - | - | | |
| 京 大 都 | 197 | 462,827 | 98 | 98 | 338,409 | - | - | 23 | 23 | 9,271 | - | - | 5 | 9,520 | 66 | 104,201 | 5 | 1,426 | | |
| 大 阪 阪 | 970 | 2,125,871 | 437 | 437 | 1,416,320 | - | - | 75 | 75 | 24,390 | - | - | 41 | 85,287 | 398 | 594,146 | 19 | 5,728 | | |
| 兵 庫 庫 | 1,689 | 4,144,186 | 893 | 893 | 3,029,867 | - | - | 103 | 103 | 34,647 | - | - | 55 | 117,087 | 612 | 955,806 | 26 | 6,779 | | |
| 奈 良 良 | 110 | 269,439 | 56 | 56 | 205,434 | - | - | 14 | 14 | 4,446 | - | - | 2 | 1,663 | 33 | 56,669 | 5 | 1,226 | | |
| 歌 山 山 | 621 | 1,133,295 | 292 | 292 | 737,001 | - | - | 41 | 41 | 14,080 | - | - | 32 | 59,291 | 227 | 314,703 | 29 | 8,221 | | |
| 鳥 取 取 | 260 | 496,714 | 101 | 101 | 268,066 | - | - | 17 | 17 | 5,938 | - | - | 14 | 26,584 | 127 | 195,736 | 1 | 389 | | |
| 島 根 根 | 679 | 1,318,022 | 269 | 269 | 735,534 | - | - | 49 | 49 | 20,512 | - | - | 43 | 82,165 | 305 | 476,258 | 13 | 3,554 | | |
| 岡 山 山 | 421 | 918,465 | 210 | 210 | 681,424 | - | - | 45 | 45 | 17,673 | - | - | 11 | 16,630 | 145 | 199,906 | 10 | 2,832 | | |
| 広 島 島 | 1,217 | 2,577,010 | 543 | 543 | 1,651,730 | - | - | 107 | 107 | 32,335 | - | - | 50 | 97,333 | 493 | 789,168 | 24 | 6,444 | | |
| 山 口 口 | 1,609 | 3,487,176 | 725 | 725 | 2,219,831 | - | - | 78 | 78 | 29,998 | - | - | 92 | 184,812 | 684 | 1,044,146 | 30 | 8,389 | | |
| 徳 島 島 | 655 | 1,270,821 | 293 | 293 | 764,975 | - | - | 38 | 38 | 12,409 | - | - | 29 | 58,099 | 286 | 433,131 | 9 | 2,208 | | |
| 香 川 川 | 689 | 1,418,208 | 316 | 316 | 934,005 | - | - | 85 | 85 | 27,949 | - | - | 34 | 75,702 | 249 | 379,559 | 5 | 993 | | |
| 愛 媛 媛 | 1,251 | 2,410,627 | 529 | 529 | 1,439,146 | - | - | 101 | 101 | 32,240 | - | - | 51 | 119,250 | 542 | 813,058 | 28 | 6,933 | | |
| 高 松 松 | 1,032 | 1,805,728 | 440 | 440 | 1,045,259 | - | - | 63 | 63 | 21,392 | - | - | 56 | 95,299 | 445 | 635,975 | 28 | 7,803 | | |
| 福 岡 岡 | 1,456 | 3,378,982 | 668 | 668 | 2,126,371 | - | - | 69 | 69 | 23,791 | - | - | 79 | 163,251 | 624 | 1,061,378 | 16 | 4,191 | | |
| 佐 賀 賀 | 299 | 605,168 | 115 | 115 | 350,871 | - | - | 25 | 25 | 8,469 | - | - | 19 | 39,570 | 137 | 205,611 | 3 | 647 | | |
| 長 崎 崎 | 2,634 | 5,200,535 | 1,117 | 1,117 | 3,150,595 | - | - | 146 | 146 | 59,442 | - | - | 165 | 304,794 | 1,145 | 1,671,307 | 61 | 14,397 | | |
| 熊 本 本 | 508 | 906,258 | 194 | 194 | 512,100 | - | - | 54 | 54 | 17,700 | - | - | 34 | 56,216 | 213 | 316,169 | 13 | 4,074 | | |
| 大 分 分 | 423 | 775,611 | 183 | 183 | 470,609 | - | - | 39 | 39 | 11,757 | - | - | 21 | 38,227 | 172 | 253,497 | 8 | 1,522 | | |
| 宮 崎 崎 | 417 | 721,638 | 179 | 179 | 441,546 | - | - | 34 | 34 | 12,206 | - | - | 27 | 41,439 | 168 | 223,960 | 9 | 2,489 | | |
| 鹿 児 島 | 1,221 | 2,324,520 | 506 | 506 | 1,432,713 | - | - | 119 | 119 | 38,684 | - | - | 77 | 139,348 | 498 | 707,473 | 21 | 6,303 | | |
| 沖 縄 縄 | 134 | 178,802 | 51 | 51 | 102,266 | - | - | 32 | 32 | 9,702 | - | - | 13 | 18,210 | 38 | 48,623 | - | - | | |
| そ の 他 | 16 | 32,973 | 12 | 12 | 25,344 | - | - | 1 | 1 | 477 | - | - | - | - | 3 | 7,152 | - | - | | |

第4表(続) 厚生年金保険 都道府県別年金受給権者状況(新法厚生年金保険)
(月末現在)

| 都道府県別 | 合 計 | | | 老 年 金 | | | | | | | | | | | |
|---------|------------|----------------|----------------|------------|----------------|----------------|------------|----------------|----------------|-----------|---------------|---------------|-------------------|----------------|----------------|
| | | | | 計 | | | | | | | | | 基 礎 ま た は 定 額 あ り | | |
| | | | | 退 職 | | | 在 職 | | | 計 | | | 件数 | 年金額 | (別掲)基礎年金額 |
| | 件数 | 年金額 | (別掲)基礎年金額 | 件数 | 年金額 | (別掲)基礎年金額 | 件数 | 年金額 | (別掲)基礎年金額 | 件数 | 年金額 | (別掲)基礎年金額 | | | |
| | 千円 | 千円 | 千円 | 千円 | 千円 | 千円 | 千円 | 千円 | 千円 | 千円 | 千円 | 千円 | 千円 | 千円 | 千円 |
| 平成 27 年 | 32,976,192 | 24,412,931,458 | 15,556,220,050 | 27,521,078 | 19,271,002,052 | 15,212,763,111 | 24,210,993 | 16,021,924,578 | 14,116,419,487 | 3,310,085 | 3,249,077,474 | 1,096,343,624 | 23,904,361 | 17,046,325,587 | 15,212,763,111 |
| 4月 | 33,036,749 | 24,438,121,133 | 15,610,847,711 | 27,574,304 | 19,290,326,182 | 15,266,248,229 | 24,337,899 | 16,110,793,094 | 14,196,786,026 | 3,236,405 | 3,179,533,088 | 1,069,462,203 | 23,943,353 | 17,078,572,694 | 15,266,248,229 |
| 5月 | 33,119,082 | 24,465,796,186 | 15,660,034,401 | 27,643,097 | 19,307,102,792 | 15,313,527,821 | 24,377,161 | 16,108,070,433 | 14,232,428,941 | 3,265,936 | 3,199,032,358 | 1,081,098,880 | 23,969,498 | 17,085,824,209 | 15,313,527,821 |
| 6月 | 33,208,001 | 24,493,051,161 | 15,723,824,918 | 27,714,166 | 19,320,115,513 | 15,374,726,482 | 24,420,331 | 16,104,366,593 | 14,280,026,739 | 3,293,835 | 3,215,748,920 | 1,094,699,744 | 24,001,238 | 17,094,668,577 | 15,374,726,482 |
| 7月 | 33,266,091 | 24,504,266,416 | 15,780,264,965 | 27,761,838 | 19,323,825,116 | 15,429,394,197 | 24,464,143 | 16,116,144,969 | 14,327,997,095 | 3,297,695 | 3,207,680,148 | 1,101,397,103 | 24,028,663 | 17,102,379,460 | 15,429,394,197 |
| 8月 | 33,332,377 | 24,521,558,270 | 15,836,896,947 | 27,816,546 | 19,332,489,169 | 15,484,158,328 | 24,501,184 | 16,112,965,566 | 14,370,900,328 | 3,315,362 | 3,219,523,603 | 1,113,257,999 | 24,056,423 | 17,109,449,939 | 15,484,158,328 |
| 9月 | | | | | | | | | | | | | | | |
| 北海道 | 1,515,501 | 941,520,628 | 683,209,661 | 1,253,740 | 718,988,985 | 667,352,260 | 1,086,304 | 574,300,840 | 611,244,841 | 167,436 | 144,688,145 | 56,107,419 | 1,074,147 | 630,302,349 | 667,352,260 |
| | 364,388 | 182,415,121 | 163,361,594 | 302,853 | 141,673,270 | 159,202,021 | 269,654 | 116,175,221 | 149,093,319 | 33,199 | 25,498,048 | 10,108,702 | 258,540 | 123,217,884 | 159,202,021 |
| | 369,432 | 209,120,386 | 171,981,748 | 305,723 | 163,643,760 | 167,674,073 | 266,924 | 132,166,326 | 155,671,050 | 38,799 | 31,477,433 | 12,003,023 | 256,937 | 140,287,515 | 167,674,073 |
| | 572,957 | 389,742,842 | 267,871,434 | 478,522 | 310,376,933 | 261,173,197 | 416,217 | 251,022,013 | 239,713,869 | 62,305 | 59,354,920 | 21,459,328 | 409,708 | 271,612,196 | 261,173,197 |
| | 329,210 | 178,851,707 | 152,965,028 | 270,923 | 138,769,918 | 149,741,558 | 241,199 | 114,746,497 | 140,528,885 | 29,724 | 24,023,421 | 9,212,673 | 234,303 | 120,912,914 | 149,741,558 |
| 青森県 | 334,627 | 196,031,454 | 163,872,487 | 280,185 | 157,002,586 | 160,179,717 | 248,199 | 129,828,145 | 149,750,023 | 31,986 | 27,174,441 | 10,429,694 | 243,819 | 137,603,319 | 160,179,717 |
| | 536,153 | 341,031,630 | 249,198,720 | 447,425 | 270,054,397 | 242,893,486 | 392,068 | 220,922,939 | 225,140,250 | 55,357 | 49,131,458 | 17,753,236 | 379,687 | 233,193,488 | 242,893,486 |
| | 715,009 | 522,040,584 | 339,429,518 | 605,830 | 423,611,196 | 331,692,132 | 538,821 | 359,274,054 | 311,283,661 | 67,009 | 64,337,142 | 20,408,470 | 516,903 | 369,344,047 | 331,692,132 |
| | 502,407 | 354,993,559 | 236,952,051 | 423,705 | 286,598,465 | 231,747,285 | 373,112 | 238,158,256 | 215,699,696 | 50,593 | 48,440,209 | 16,047,589 | 361,707 | 248,767,779 | 231,747,285 |
| | 541,105 | 369,932,981 | 263,927,313 | 457,363 | 298,726,568 | 257,950,777 | 403,131 | 247,485,878 | 239,552,219 | 54,232 | 51,240,690 | 18,398,558 | 394,452 | 262,668,813 | 257,950,777 |
| 埼玉県 | 1,793,682 | 1,430,575,065 | 861,665,720 | 1,521,483 | 1,153,217,231 | 844,301,139 | 1,350,593 | 973,944,775 | 788,421,377 | 170,890 | 179,272,456 | 55,879,762 | 1,316,651 | 1,019,435,471 | 844,301,139 |
| | 1,535,422 | 1,266,129,188 | 741,872,791 | 1,297,821 | 1,018,057,595 | 762,577,475 | 1,152,597 | 863,876,618 | 678,823,969 | 145,224 | 154,180,977 | 47,753,506 | 1,123,821 | 901,842,695 | 762,577,475 |
| | 2,841,041 | 2,340,287,928 | 1,346,010,880 | 2,362,955 | 1,829,292,540 | 1,318,235,054 | 2,063,827 | 1,514,680,372 | 1,209,760,161 | 299,128 | 314,612,168 | 108,474,893 | 2,065,100 | 1,628,981,826 | 1,318,235,054 |
| | 2,185,392 | 1,938,222,277 | 1,046,537,652 | 1,822,243 | 1,521,707,178 | 1,025,156,428 | 1,621,659 | 1,300,085,959 | 958,764,311 | 200,584 | 221,621,219 | 66,392,117 | 1,582,818 | 1,352,639,575 | 1,025,156,428 |
| | 708,558 | 472,496,624 | 343,374,589 | 590,558 | 374,106,580 | 336,109,918 | 520,823 | 309,324,492 | 313,889,769 | 69,735 | 64,782,088 | 22,220,149 | 505,190 | 326,182,532 | 336,109,918 |
| 富山県 | 352,106 | 263,419,577 | 176,142,582 | 291,481 | 207,631,580 | 172,600,975 | 251,492 | 169,018,862 | 158,594,539 | 39,989 | 38,612,718 | 14,006,436 | 252,843 | 183,326,295 | 172,600,975 |
| | 337,315 | 233,879,170 | 167,834,665 | 282,139 | 185,789,571 | 164,201,651 | 245,314 | 151,420,033 | 150,918,307 | 36,825 | 34,369,538 | 13,283,344 | 245,126 | 164,948,664 | 164,201,651 |
| | 238,755 | 171,070,124 | 118,511,469 | 200,488 | 138,658,023 | 116,100,489 | 172,199 | 111,560,987 | 106,320,275 | 28,289 | 27,097,036 | 9,780,214 | 172,276 | 121,585,467 | 116,100,489 |
| | 220,964 | 140,607,161 | 106,861,609 | 186,879 | 114,378,519 | 104,335,332 | 162,901 | 92,860,770 | 95,968,305 | 23,978 | 21,517,749 | 8,367,026 | 161,633 | 100,074,361 | 104,335,332 |
| | 652,509 | 451,152,051 | 329,902,211 | 551,137 | 365,202,563 | 322,736,848 | 486,882 | 303,918,793 | 300,777,236 | 64,255 | 61,283,770 | 21,959,612 | 478,530 | 322,631,440 | 322,736,848 |
| 岐阜県 | 588,114 | 418,098,253 | 285,429,999 | 489,777 | 331,714,198 | 279,574,914 | 426,895 | 272,956,296 | 258,581,983 | 62,882 | 58,757,903 | 20,992,931 | 421,550 | 293,247,857 | 279,574,914 |
| | 1,092,359 | 829,509,431 | 533,901,996 | 918,463 | 664,096,428 | 523,150,533 | 805,280 | 652,416,729 | 484,861,163 | 113,183 | 111,679,699 | 38,289,370 | 791,775 | 586,040,078 | 523,150,533 |
| | 1,856,216 | 1,501,918,089 | 897,592,777 | 1,548,934 | 1,192,043,566 | 877,680,252 | 1,365,496 | 1,000,374,476 | 814,591,170 | 183,438 | 191,669,090 | 63,089,082 | 1,348,617 | 1,064,878,373 | 877,680,252 |
| | 515,128 | 382,611,755 | 252,627,539 | 430,058 | 304,929,288 | 247,361,548 | 384,497 | 260,826,321 | 232,525,413 | 45,561 | 44,102,967 | 14,836,134 | 373,470 | 270,825,319 | 247,361,548 |
| | 370,807 | 286,467,811 | 181,665,016 | 311,033 | 230,265,159 | 177,862,266 | 276,350 | 195,581,136 | 166,666,952 | 34,683 | 34,684,023 | 11,195,314 | 269,438 | 203,723,932 | 177,862,266 |
| 京都府 | 682,291 | 507,784,326 | 327,158,332 | 570,805 | 400,270,828 | 320,807,090 | 503,102 | 334,200,551 | 295,419,681 | 67,703 | 66,070,277 | 25,387,409 | 506,670 | 362,719,149 | 320,807,090 |
| | 2,229,620 | 1,750,025,494 | 1,041,342,902 | 1,849,037 | 1,361,317,430 | 1,017,896,056 | 1,641,843 | 1,146,905,015 | 943,331,817 | 207,194 | 214,412,415 | 74,564,239 | 1,632,057 | 1,227,317,678 | 1,017,896,056 |
| | 1,507,110 | 1,219,214,856 | 711,029,813 | 1,242,398 | 940,683,395 | 695,224,156 | 1,106,593 | 798,816,637 | 649,993,608 | 135,805 | 141,866,758 | 45,230,549 | 1,083,316 | 840,454,152 | 695,224,156 |
| | 366,797 | 291,587,415 | 174,519,667 | 306,175 | 231,194,188 | 170,930,073 | 272,568 | 195,826,916 | 158,956,666 | 33,607 | 35,367,272 | 11,973,407 | 265,036 | 205,775,370 | 170,930,073 |
| | 267,020 | 179,859,749 | 122,579,646 | 218,481 | 138,002,251 | 119,869,208 | 196,540 | 117,876,487 | 112,467,692 | 21,941 | 20,125,764 | 7,401,515 | 191,349 | 123,657,398 | 119,869,208 |
| 大阪府 | 175,603 | 110,722,766 | 84,436,056 | 146,280 | 87,918,474 | 82,649,136 | 129,090 | 73,009,330 | 77,284,667 | 17,190 | 14,909,144 | 5,364,469 | 125,109 | 76,681,882 | 82,649,136 |
| | 230,044 | 144,803,413 | 112,592,832 | 190,460 | 114,271,797 | 110,200,242 | 166,830 | 94,010,631 | 102,382,734 | 23,630 | 20,261,167 | 7,817,508 | 164,468 | 100,754,118 | 110,200,242 |
| | 572,344 | 416,783,759 | 284,156,260 | 476,841 | 329,941,695 | 277,923,591 | 418,392 | 273,866,522 | 257,240,038 | 58,449 | 56,075,173 | 20,683,552 | 415,993 | 293,594,100 | 277,923,591 |
| | 830,303 | 629,831,942 | 400,022,447 | 686,119 | 490,489,174 | 391,475,394 | 600,230 | 405,708,427 | 362,056,933 | 85,889 | 84,780,747 | 29,418,461 | 594,438 | 435,340,508 | 391,475,394 |
| | 467,831 | 342,420,086 | 222,180,354 | 382,474 | 260,400,342 | 217,650,841 | 336,862 | 217,060,742 | 202,440,617 | 45,612 | 43,339,601 | 15,210,264 | 330,876 | 231,078,782 | 217,650,841 |
| 鳥取県 | 219,331 | 135,977,231 | 103,082,031 | 184,495 | 108,940,171 | 100,586,669 | 162,178 | 89,816,627 | 93,080,381 | 22,317 | 19,123,544 | 7,506,289 | 158,876 | 95,685,896 | 100,586,669 |
| | 300,296 | 209,341,700 | 148,646,757 | 251,038 | 166,829,074 | 145,373,503 | 218,582 | 136,388,057 | 133,844,194 | 32,456 | 30,441,017 | 11,529,309 | 217,623 | 147,409,629 | 145,373,503 |
| | 422,413 | 269,209,123 | 198,475,529 | 351,749 | 209,594,907 | 193,531,750 | 310,947 | 173,609,051 | 180,535,900 | 40,802 | 35,985,856 | 12,9, | | | |

第４表(続) 厚生年金保険 都道府県別年金受給権者状況(新法厚生年金保険)
(月末現在)

| 老 年 金 保 険 | | | | | | | | | | | | | | | | |
|-------------------|-------------|-------------|------------|----------------|----------------|-----------|---------------|-----------|---------------|-------------|-----------|---------------|-------------|-----------|---------------|------------|
| 基 礎 ま た は 定 額 あ り | | | | | | 特 別 支 給 | | | | | | | | | | |
| | | | | | | 基礎及び定額なし | | 計 | | | 退 職 | | | 在 職 | | |
| 基礎繰上げあり | | | 基礎繰上げなし | | | 基礎及び定額なし | | 計 | | | 退 職 | | | 在 職 | | |
| 件数 | 年金額 | (別掲)基礎年金額 | 件数 | 年金額 | (別掲)基礎年金額 | 件数 | 年金額 | 件数 | 年金額 | (別掲)基礎年金額 | 件数 | 年金額 | (別掲)基礎年金額 | 件数 | 年金額 | (別掲)基礎年金額 |
| 千円 | | 千円 | 千円 | | 千円 | 千円 | | 千円 | | 千円 | 千円 | | 千円 | 千円 | | 千円 |
| 1,856,195 | 622,439,909 | 967,665,224 | 22,048,166 | 16,423,885,678 | 14,245,097,887 | 3,616,717 | 2,224,676,464 | 5,422,210 | 3,422,856,991 | 180,771,726 | 3,691,223 | 1,924,803,658 | 159,675,118 | 1,730,987 | 1,498,053,332 | 21,096,607 |
| 1,860,276 | 624,356,003 | 970,436,559 | 22,083,077 | 16,454,216,691 | 14,295,811,670 | 3,630,951 | 2,211,753,488 | 5,393,469 | 3,399,860,470 | 178,996,551 | 3,700,123 | 1,940,658,606 | 158,260,116 | 1,693,346 | 1,459,201,864 | 20,736,435 |
| 1,865,987 | 626,852,692 | 973,995,475 | 22,103,511 | 16,458,971,517 | 14,339,532,346 | 3,673,599 | 2,221,278,582 | 5,391,312 | 3,384,712,501 | 178,315,246 | 3,685,620 | 1,920,636,704 | 157,368,080 | 1,705,692 | 1,464,075,797 | 20,947,166 |
| 1,871,902 | 629,227,630 | 977,729,078 | 22,129,336 | 16,465,440,947 | 14,396,997,404 | 3,712,928 | 2,225,446,936 | 5,369,585 | 3,353,782,670 | 176,721,606 | 3,656,058 | 1,890,053,802 | 155,643,900 | 1,713,527 | 1,463,728,868 | 21,077,706 |
| 1,875,970 | 631,115,131 | 980,512,302 | 22,152,693 | 16,471,264,329 | 14,448,881,896 | 3,733,175 | 2,221,445,656 | 5,333,070 | 3,317,079,873 | 174,688,105 | 3,626,060 | 1,866,108,684 | 153,637,537 | 1,707,010 | 1,450,971,190 | 21,050,568 |
| 1,879,750 | 632,783,079 | 983,092,108 | 22,176,673 | 16,476,666,860 | 14,501,066,220 | 3,760,123 | 2,223,039,230 | 5,303,989 | 3,284,791,811 | 172,636,473 | 3,596,963 | 1,837,881,972 | 151,675,823 | 1,707,026 | 1,446,909,839 | 20,960,650 |
| | | | | | | | | | | | | | | | | |
| 58,796 | 22,853,374 | 29,395,871 | 1,015,351 | 607,448,975 | 637,956,389 | 179,593 | 88,686,635 | 250,645 | 132,228,504 | 6,952,159 | 165,425 | 68,769,692 | 5,731,463 | 85,220 | 63,458,813 | 1,220,696 |
| 39,734 | 8,501,247 | 19,837,008 | 218,806 | 114,716,637 | 139,365,013 | 44,313 | 18,455,386 | 64,849 | 30,327,770 | 3,418,686 | 45,940 | 17,780,755 | 2,999,481 | 18,909 | 12,547,015 | 419,205 |
| 22,872 | 5,149,924 | 12,090,068 | 234,065 | 135,137,591 | 155,584,006 | 48,786 | 23,356,245 | 66,407 | 36,160,907 | 1,783,303 | 44,340 | 20,504,026 | 1,558,345 | 22,067 | 15,656,881 | 224,958 |
| 58,285 | 19,630,083 | 30,532,314 | 351,423 | 251,982,113 | 230,640,883 | 68,814 | 38,764,737 | 105,525 | 63,857,904 | 6,849,896 | 72,784 | 36,454,924 | 5,894,318 | 32,741 | 27,402,981 | 955,578 |
| 44,304 | 13,493,402 | 23,449,834 | 189,999 | 107,419,512 | 126,291,724 | 36,620 | 17,857,004 | 57,505 | 30,201,789 | 4,993,094 | 40,218 | 18,146,807 | 4,385,451 | 17,287 | 12,054,982 | 607,643 |
| | | | | | | | | | | | | | | | | |
| 52,965 | 16,876,632 | 28,653,897 | 190,854 | 120,726,687 | 131,525,821 | 36,366 | 19,399,267 | 59,729 | 34,537,760 | 6,028,408 | 41,380 | 21,196,915 | 5,315,496 | 18,349 | 13,340,845 | 712,912 |
| 51,863 | 15,578,474 | 27,430,561 | 327,824 | 217,615,013 | 215,462,925 | 67,738 | 36,860,909 | 100,882 | 61,005,995 | 5,584,905 | 69,963 | 37,299,633 | 4,936,185 | 30,919 | 23,706,362 | 648,720 |
| 56,360 | 15,311,502 | 29,752,311 | 460,543 | 354,032,545 | 301,939,820 | 88,927 | 54,267,149 | 128,636 | 82,410,054 | 5,453,774 | 90,714 | 49,431,336 | 4,976,962 | 37,922 | 32,978,718 | 476,812 |
| 59,601 | 20,914,692 | 31,582,190 | 302,106 | 227,853,087 | 200,165,095 | 61,998 | 37,830,687 | 94,026 | 59,406,715 | 6,269,619 | 65,922 | 35,588,013 | 5,710,636 | 28,104 | 23,818,702 | 558,983 |
| 49,005 | 15,512,828 | 26,300,948 | 345,447 | 247,155,984 | 231,649,830 | 62,911 | 36,057,756 | 91,169 | 54,322,586 | 4,247,589 | 62,667 | 31,153,323 | 3,823,673 | 28,502 | 23,169,263 | 423,916 |
| | | | | | | | | | | | | | | | | |
| 117,652 | 39,440,190 | 61,232,166 | 1,198,999 | 979,995,282 | 783,068,973 | 204,832 | 133,781,760 | 286,043 | 185,535,571 | 9,051,701 | 197,298 | 102,464,952 | 8,248,359 | 88,745 | 83,070,619 | 803,342 |
| 79,516 | 28,174,609 | 41,506,149 | 1,044,305 | 873,668,086 | 685,071,326 | 174,000 | 116,214,900 | 241,652 | 159,229,194 | 7,161,436 | 166,198 | 86,838,252 | 6,412,144 | 75,454 | 72,390,943 | 749,292 |
| 145,178 | 55,747,510 | 73,888,920 | 1,919,922 | 1,573,234,316 | 1,244,346,134 | 297,855 | 200,310,713 | 404,711 | 266,860,355 | 11,700,297 | 268,653 | 141,252,046 | 10,164,315 | 136,058 | 125,608,309 | 1,535,983 |
| 89,557 | 33,828,827 | 46,422,467 | 1,493,261 | 1,318,810,749 | 978,733,961 | 239,425 | 169,067,602 | 326,648 | 226,804,228 | 7,567,803 | 223,971 | 124,001,160 | 6,703,067 | 102,677 | 102,603,068 | 864,736 |
| 50,047 | 14,000,631 | 26,859,302 | 455,143 | 312,181,901 | 309,250,616 | 85,368 | 47,924,048 | 122,467 | 77,713,710 | 4,595,142 | 82,945 | 46,176,281 | 4,129,797 | 39,522 | 31,537,429 | 465,344 |
| | | | | | | | | | | | | | | | | |
| 13,341 | 4,106,464 | 7,318,155 | 239,502 | 179,219,832 | 165,282,820 | 38,638 | 24,305,284 | 52,990 | 36,702,925 | 1,069,212 | 32,306 | 19,152,664 | 922,157 | 20,684 | 17,550,261 | 147,055 |
| 13,388 | 3,923,182 | 7,295,544 | 231,738 | 161,025,483 | 156,906,107 | 37,013 | 20,840,907 | 51,023 | 32,145,766 | 995,464 | 32,722 | 17,519,553 | 861,529 | 18,301 | 14,626,214 | 133,935 |
| 10,746 | 2,765,331 | 5,819,484 | 161,530 | 118,820,136 | 110,281,005 | 28,212 | 17,072,555 | 38,907 | 26,701,086 | 759,092 | 24,269 | 14,563,754 | 672,311 | 14,638 | 12,137,332 | 86,781 |
| 26,283 | 8,185,363 | 13,842,770 | 135,350 | 91,888,997 | 90,492,561 | 25,246 | 14,304,159 | 37,514 | 21,675,723 | 2,427,575 | 25,237 | 12,121,499 | 2,109,537 | 12,277 | 9,554,224 | 318,038 |
| 32,284 | 10,727,061 | 17,421,380 | 446,246 | 311,904,379 | 305,315,468 | 72,607 | 42,571,124 | 101,684 | 63,921,205 | 3,158,195 | 67,806 | 36,390,022 | 2,775,287 | 33,878 | 27,531,183 | 382,908 |
| | | | | | | | | | | | | | | | | |
| 35,044 | 9,806,236 | 18,978,499 | 386,506 | 283,441,621 | 260,596,415 | 68,227 | 38,466,341 | 94,448 | 57,485,549 | 2,283,268 | 61,159 | 30,723,062 | 2,037,538 | 33,289 | 26,762,487 | 245,730 |
| 58,900 | 16,972,508 | 31,936,906 | 732,875 | 569,067,569 | 491,213,626 | 126,688 | 78,056,350 | 178,263 | 116,880,191 | 5,649,721 | 118,658 | 65,665,038 | 5,043,736 | 59,605 | 51,215,154 | 605,984 |
| 84,851 | 27,163,048 | 44,551,022 | 1,263,766 | 1,037,715,325 | 833,129,230 | 200,317 | 127,165,193 | 279,118 | 186,907,446 | 6,732,483 | 186,142 | 101,437,874 | 6,052,461 | 92,976 | 85,469,573 | 680,022 |
| 25,078 | 9,245,222 | 13,666,143 | 348,392 | 261,580,097 | 233,695,405 | 56,588 | 34,103,969 | 80,209 | 53,394,397 | 2,018,244 | 55,684 | 32,071,978 | 1,820,724 | 24,525 | 21,322,419 | 197,520 |
| 31,238 | 14,175,095 | 17,398,734 | 238,200 | 189,548,838 | 160,463,533 | 41,595 | 26,541,227 | 61,931 | 42,426,442 | 2,794,034 | 42,803 | 25,358,468 | 2,466,324 | 19,128 | 17,067,974 | 327,710 |
| | | | | | | | | | | | | | | | | |
| 51,136 | 22,227,440 | 26,114,877 | 455,534 | 340,491,709 | 294,692,213 | 64,135 | 37,551,678 | 96,204 | 57,587,913 | 4,682,990 | 65,884 | 32,418,112 | 3,878,672 | 30,320 | 25,169,801 | 804,318 |
| 100,024 | 37,399,413 | 49,906,094 | 1,532,033 | 1,189,918,265 | 967,989,962 | 216,980 | 133,999,752 | 307,088 | 192,189,442 | 8,758,278 | 211,661 | 107,397,295 | 7,548,020 | 95,427 | 84,792,147 | 1,210,258 |
| 71,697 | 27,954,905 | 37,091,600 | 1,011,619 | 812,499,247 | 658,132,557 | 159,082 | 100,229,243 | 223,798 | 146,141,318 | 5,737,043 | 154,005 | 81,422,884 | 5,057,208 | 69,793 | 64,718,435 | 679,835 |
| 19,465 | 6,125,431 | 10,144,221 | 245,571 | 199,649,939 | 160,785,852 | 41,139 | 25,418,818 | 57,057 | 35,233,272 | 1,465,891 | 40,839 | 20,427,301 | 1,290,469 | 16,218 | 14,805,971 | 175,421 |
| 24,675 | 9,579,859 | 13,000,948 | 166,674 | 114,077,539 | 106,868,259 | 27,132 | 14,344,853 | 39,628 | 22,481,333 | 1,822,603 | 28,634 | 13,632,705 | 1,671,782 | 10,994 | 8,848,627 | 150,821 |
| | | | | | | | | | | | | | | | | |
| 9,731 | 3,267,281 | 5,301,196 | 115,378 | 73,414,601 | 77,347,940 | 21,171 | 11,236,592 | 29,934 | 17,803,005 | 1,056,655 | 20,236 | 10,594,451 | 929,449 | 9,698 | 7,208,554 | 127,206 |
| 10,903 | 3,109,140 | 6,115,092 | 153,565 | 97,644,979 | 104,085,151 | 25,992 | 13,517,679 | 36,666 | 22,300,652 | 931,202 | 23,842 | 12,827,731 | 810,576 | 12,824 | 9,472,921 | 120,626 |
| 17,870 | 6,905,143 | 9,726,314 | 398,123 | 286,688,957 | 268,197,277 | 60,848 | 36,347,595 | 85,061 | 55,695,941 | 1,720,790 | 55,918 | 31,501,269 | 1,484,543 | 29,143 | 24,194,672 | 236,247 |
| 21,859 | 8,543,129 | 11,670,038 | 572,579 | 426,797,378 | 379,805,356 | 91,681 | 55,148,666 | 126,133 | 80,420,810 | 2,258,466 | 82,309 | 43,156,034 | 1,938,860 | 43,824 | 37,264,776 | 319,605 |
| 12,169 | 4,364,878 | 6,616,719 | 318,707 | 226,713,903 | 211,034,162 | 51,598 | 29,321,561 | 71,649 | 45,044,591 | 1,246,575 | 47,745 | 24,831,099 | 1,117,236 | 23,904 | 20,213,492 | 129,339 |
| | | | | | | | | | | | | | | | | |
| 14,053 | 4,653,571 | 7,166,449 | 144,823 | 91,032,326 | 93,420,220 | 25,619 | 13,254,275 | 36,709 | 21,545,448 | 1,244,531 | 25,384 | 13,131,170 | 1,076,970 | 11,325 | 8,414,278 | 167,561 |
| 7,294 | 2,464,937 | 3,913,885 | 210,329 | 144,944,693 | 141,459,618 | 33,415 | 19,419,445 | 45,872 | 29,246,599 | 680,155 | 29,841 | 15,955,796 | 956,969 | 16,131 | 13,290,283 | 84,186 |
| 21,387 | 6,038,828 | 11,123,249 | 280,196 | 178,979,141 | 182,408,501 | 50,166 | 24,574,938 | 70,051 | 38,253,835 | 1,715,282 | 47,971 | 21,609,407 | 1,533,021 | 22,080 | 16,644,788 | 182,226 |
| 14,362 | 4,865,274 | 7,193,269 | 148,504 | 88,878,317 | 94,022,855 | 21,932 | 10,354,508 | 32,666 | 17,916,798 | 1,301,006 | 22,567 | 10,495,985 | 1,511,777 | 10,099 | 7,420,813 | 148,228 |
| 45,172 | 16,663,921 | 23,411,663 | 883,781 | 619,196,094 | 556,560,160 | 161,199 | 89,841,077 | 223,875 | 131,865,648 | 4,731,875 | 150,220 | 71,970,961 | 4,055,726 | 73,655 | 59,894,687 | 676,149 |
| | | | | | | | | | | | | | | | | |
| 15,652 | 4,818,455 | 8,435,631 | 143,368 | 87,778,275 | 95,631,688 | 27,851 | 13,990,691 | 40,952 | 22,780,439 | 1,901,927 | 27,121 | 12,830,963 | 1,626,024 | 13,831 | 9,949,476 | 275,903 |

第 4 表 (続) 厚生年金保険 都道府県別年金受給権者状況 (新法厚生年金保険)
(月末現在)

| 老 齢 厚 生 年 金 | | | | | | | | | | | | | | | | | |
|-------------|------------|------------|--------|------------|-----------|-------|-----------|-----------|---------------|----------------|----------------|------------|----------------|----------------|-----------|---------------|---------------|
| 繰 上 げ 支 給 | | | | | | | | | 6 5 歳 以 上 本 来 | | | | | | | | |
| 計 | | | 退 職 | | | 在 職 | | | 計 | | | 退 職 | | | 在 職 | | |
| 件数 | 年金額 | (別掲)基礎年金額 | 件数 | 年金額 | (別掲)基礎年金額 | 件数 | 年金額 | (別掲)基礎年金額 | 件数 | 年金額 | (別掲)基礎年金額 | 件数 | 年金額 | (別掲)基礎年金額 | 件数 | 年金額 | (別掲)基礎年金額 |
| 千円 | | | 千円 | | | 千円 | | | 千円 | | | 千円 | | | 千円 | | |
| 23,000 | 14,878,151 | 10,610,075 | 17,906 | 11,183,336 | 8,134,122 | 5,094 | 3,694,814 | 2,475,953 | 21,825,622 | 15,586,122,723 | 14,786,239,274 | 20,280,854 | 13,880,478,676 | 13,740,288,485 | 1,544,768 | 1,705,644,047 | 1,045,950,789 |
| 23,652 | 15,274,714 | 10,912,459 | 18,437 | 11,490,132 | 8,377,500 | 5,215 | 3,784,582 | 2,534,959 | 21,906,035 | 15,627,255,906 | 14,840,563,763 | 20,397,354 | 13,952,274,005 | 13,821,104,611 | 1,508,681 | 1,674,981,901 | 1,019,459,153 |
| 24,545 | 15,810,022 | 11,326,460 | 19,079 | 11,863,226 | 8,669,873 | 5,466 | 3,946,796 | 2,656,587 | 21,974,928 | 15,657,671,460 | 14,887,266,944 | 20,449,650 | 13,968,617,321 | 13,856,744,905 | 1,525,278 | 1,689,054,139 | 1,030,522,039 |
| 25,659 | 16,481,956 | 11,844,812 | 19,900 | 12,333,129 | 9,046,381 | 5,759 | 4,148,827 | 2,798,430 | 22,065,136 | 15,699,604,096 | 14,948,436,074 | 20,520,439 | 13,994,094,500 | 13,904,818,970 | 1,544,697 | 1,705,509,596 | 1,043,617,104 |
| 26,404 | 16,939,425 | 12,194,078 | 20,449 | 12,666,661 | 9,301,440 | 5,955 | 4,272,764 | 2,892,638 | 22,147,588 | 15,738,743,578 | 15,004,095,734 | 20,592,661 | 14,028,456,239 | 13,953,742,919 | 1,554,927 | 1,710,287,339 | 1,050,352,815 |
| 27,114 | 17,378,957 | 12,526,283 | 20,999 | 12,992,835 | 9,555,798 | 6,115 | 4,386,123 | 2,970,485 | 22,229,715 | 15,778,396,437 | 15,059,891,021 | 20,657,527 | 14,052,606,271 | 13,997,816,176 | 1,572,188 | 1,725,790,166 | 1,062,074,846 |
| | | | | | | | | | | | | | | | | | |
| 1,123 | 692,512 | 515,917 | 736 | 439,252 | 330,103 | 387 | 253,260 | 185,814 | 990,761 | 577,458,775 | 649,613,989 | 910,290 | 498,180,177 | 596,129,496 | 80,471 | 79,278,598 | 53,484,493 |
| 487 | 209,364 | 226,323 | 385 | 155,606 | 177,319 | 102 | 53,759 | 49,004 | 235,551 | 109,966,448 | 153,867,351 | 221,571 | 97,329,775 | 144,411,144 | 13,980 | 12,636,673 | 9,456,207 |
| 351 | 183,601 | 166,441 | 264 | 131,294 | 123,036 | 87 | 52,307 | 43,404 | 236,547 | 125,759,297 | 163,541,497 | 220,144 | 110,297,930 | 152,023,923 | 16,403 | 15,461,368 | 11,517,575 |
| 753 | 445,497 | 350,334 | 555 | 306,448 | 253,277 | 198 | 139,049 | 97,056 | 369,089 | 243,225,048 | 251,059,737 | 340,102 | 211,911,008 | 230,995,995 | 28,987 | 31,314,040 | 20,063,742 |
| 472 | 252,361 | 227,098 | 359 | 177,430 | 170,422 | 113 | 74,931 | 56,676 | 211,479 | 107,356,430 | 143,198,896 | 199,303 | 95,646,422 | 134,784,016 | 12,176 | 11,710,008 | 8,414,880 |
| 655 | 338,133 | 318,451 | 515 | 247,318 | 247,466 | 140 | 90,815 | 70,985 | 218,246 | 121,100,098 | 152,383,717 | 204,917 | 107,566,269 | 142,891,663 | 13,329 | 13,533,829 | 9,492,054 |
| 581 | 335,608 | 270,529 | 469 | 259,915 | 215,923 | 112 | 75,693 | 54,606 | 343,753 | 206,938,592 | 234,994,995 | 319,738 | 182,018,801 | 218,233,166 | 24,015 | 24,919,790 | 16,761,830 |
| 714 | 452,413 | 329,299 | 594 | 363,840 | 271,082 | 120 | 88,573 | 58,217 | 471,920 | 336,567,204 | 321,704,471 | 443,455 | 305,991,489 | 302,291,344 | 28,465 | 30,575,715 | 19,413,127 |
| 698 | 440,514 | 327,267 | 555 | 334,178 | 257,026 | 143 | 106,337 | 70,240 | 326,143 | 224,370,670 | 222,552,406 | 304,160 | 200,350,577 | 207,458,821 | 21,983 | 24,020,093 | 15,093,585 |
| 590 | 361,010 | 276,509 | 494 | 292,256 | 229,255 | 96 | 68,754 | 47,255 | 362,196 | 241,193,357 | 250,231,604 | 336,972 | 213,784,313 | 232,676,227 | 25,224 | 27,409,044 | 17,555,377 |
| 1,252 | 880,331 | 576,751 | 1,001 | 677,938 | 453,669 | 251 | 202,393 | 123,082 | 1,219,377 | 951,258,574 | 820,936,075 | 1,139,098 | 857,613,924 | 767,419,034 | 80,279 | 93,644,650 | 53,517,040 |
| 1,044 | 741,659 | 488,236 | 848 | 582,555 | 392,647 | 196 | 159,104 | 95,590 | 1,040,521 | 841,542,335 | 705,170,444 | 972,402 | 762,055,761 | 659,581,568 | 68,119 | 79,486,574 | 45,588,876 |
| 1,884 | 1,327,579 | 857,887 | 1,534 | 1,038,131 | 690,453 | 350 | 289,448 | 167,434 | 1,915,675 | 1,515,295,837 | 1,266,751,311 | 1,757,603 | 1,333,356,160 | 1,164,223,058 | 158,072 | 181,939,676 | 102,528,253 |
| 1,114 | 856,463 | 517,919 | 880 | 673,914 | 405,120 | 234 | 182,549 | 112,799 | 1,470,420 | 1,263,836,391 | 994,215,628 | 1,375,215 | 1,148,966,575 | 931,033,635 | 95,205 | 114,869,816 | 63,181,993 |
| 551 | 331,648 | 264,772 | 433 | 248,875 | 204,146 | 118 | 82,773 | 60,627 | 463,701 | 292,925,413 | 327,551,146 | 434,104 | 260,465,969 | 306,332,098 | 29,597 | 32,459,444 | 21,219,048 |
| 200 | 130,298 | 93,968 | 151 | 93,941 | 69,297 | 49 | 36,358 | 24,072 | 235,564 | 168,113,194 | 168,825,369 | 216,685 | 147,618,760 | 155,345,049 | 18,879 | 20,494,433 | 13,480,320 |
| 227 | 139,609 | 107,455 | 168 | 95,651 | 77,575 | 59 | 43,958 | 29,880 | 228,798 | 151,742,851 | 161,122,010 | 210,605 | 132,414,378 | 148,255,590 | 18,193 | 19,328,474 | 12,866,420 |
| 167 | 109,857 | 79,388 | 126 | 78,976 | 59,220 | 41 | 30,881 | 20,168 | 160,114 | 110,648,001 | 114,031,857 | 146,689 | 95,985,061 | 104,527,540 | 13,425 | 14,662,939 | 9,504,317 |
| 324 | 201,075 | 153,585 | 241 | 138,119 | 112,161 | 83 | 62,956 | 41,424 | 147,616 | 91,392,372 | 100,492,455 | 136,208 | 79,752,456 | 92,673,546 | 11,408 | 11,639,916 | 7,818,909 |
| 526 | 336,017 | 248,998 | 419 | 257,001 | 194,656 | 107 | 79,016 | 54,342 | 444,894 | 297,494,102 | 315,451,406 | 415,113 | 264,502,378 | 294,390,641 | 29,781 | 32,991,724 | 21,060,765 |
| 375 | 227,269 | 181,161 | 292 | 163,783 | 139,521 | 83 | 63,486 | 41,640 | 391,541 | 271,043,603 | 273,880,204 | 362,514 | 239,794,615 | 253,628,404 | 29,027 | 31,248,988 | 20,251,800 |
| 939 | 630,720 | 448,658 | 757 | 489,554 | 358,036 | 182 | 141,166 | 90,622 | 732,645 | 540,186,999 | 510,675,753 | 680,038 | 481,020,942 | 473,819,829 | 52,607 | 59,166,057 | 36,855,924 |
| 1,152 | 788,555 | 537,778 | 930 | 617,744 | 429,387 | 222 | 170,811 | 108,392 | 1,252,531 | 987,924,252 | 855,123,384 | 1,164,266 | 884,865,739 | 794,657,756 | 88,265 | 103,058,513 | 60,465,628 |
| 365 | 242,481 | 170,976 | 289 | 187,818 | 134,195 | 76 | 54,663 | 36,782 | 346,928 | 249,015,928 | 242,771,296 | 326,260 | 226,709,746 | 228,439,012 | 20,668 | 22,306,182 | 14,332,284 |
| 348 | 264,019 | 164,492 | 262 | 193,609 | 120,929 | 86 | 70,410 | 43,562 | 246,961 | 185,712,154 | 173,187,231 | 231,675 | 168,430,374 | 162,531,214 | 15,286 | 17,281,780 | 10,656,017 |
| 626 | 418,110 | 283,359 | 427 | 273,684 | 188,423 | 199 | 144,425 | 94,936 | 468,353 | 337,143,008 | 310,672,858 | 431,858 | 297,305,188 | 286,790,698 | 36,495 | 39,837,819 | 23,882,160 |
| 1,625 | 1,159,696 | 732,470 | 1,247 | 870,895 | 552,541 | 378 | 288,801 | 179,929 | 1,521,503 | 1,149,493,138 | 991,162,817 | 1,412,490 | 1,023,553,558 | 920,123,960 | 109,013 | 125,939,581 | 71,038,858 |
| 978 | 714,517 | 437,315 | 765 | 549,436 | 334,959 | 213 | 165,080 | 102,356 | 1,005,693 | 781,233,459 | 677,973,969 | 941,240 | 706,241,726 | 634,739,541 | 64,453 | 74,991,733 | 43,234,428 |
| 271 | 188,954 | 125,816 | 205 | 138,873 | 93,881 | 66 | 50,081 | 31,935 | 245,809 | 192,326,603 | 166,479,571 | 228,841 | 172,319,175 | 155,034,029 | 16,968 | 20,007,428 | 11,445,541 |
| 252 | 148,357 | 114,582 | 208 | 121,099 | 94,155 | 44 | 27,258 | 20,427 | 177,214 | 114,343,925 | 116,705,850 | 166,471 | 103,295,618 | 109,614,019 | 10,743 | 11,048,307 | 7,091,832 |
| 159 | 86,950 | 75,007 | 127 | 67,700 | 59,175 | 32 | 19,250 | 15,832 | 115,337 | 69,324,475 | 80,717,679 | 107,979 | 61,782,892 | 75,589,783 | 7,358 | 7,541,583 | 5,127,896 |
| 186 | 111,296 | 88,799 | 131 | 75,696 | 61,224 | 55 | 35,600 | 27,575 | 152,476 | 91,020,382 | 108,102,837 | 141,857 | 80,436,693 | 100,554,236 | 10,619 | 10,583,689 | 7,548,601 |
| 400 | 262,556 | 185,243 | 308 | 204,582 | 141,267 | 92 | 57,973 | 43,975 | 387,895 | 270,904,255 | 272,752,005 | 359,176 | 239,762,774 | 252,787,620 | 28,719 | 31,141,481 | 19,964,385 |
| 472 | 316,414 | 216,805 | 352 | 226,780 | 157,221 | 120 | 89,635 | 59,585 | 554,537 | 405,019,570 | 384,288,012 | 513,271 | 358,540,349 | 355,868,598 | 41,266 | 46,479,221 | 28,419,414 |
| 302 | 195,923 | 140,524 | 242 | 149,380 | 110,071 | 60 | 46,543 | 30,453 | 308,149 | 212,988,985 | 214,016,801 | 286,814 | 190,359,852 | 199,260,352 | 21,335 | 22,629,134 | 14,756,449 |
| 206 | 115,696 | 92,810 | 170 | 92,245 | 76,120 | 36 | 23,451 | 16,690 | 146,474 | 86,477,524 | 98,258,191 | 135,664 | 75,970,879 | 91,060,136 | 10,810 | 10,506,645 | 7,198,055 |
| 170 | 108,614 | 81,335 | 129 | 78,172 | 61,289 | 41 | 30,442 | 20,046 | 202,871 | 135,640,769 | 142,703,994 | 186,843 | 118,886,161 | 131,525,106 | 16,028 | 16,754,607 | 11,178,888 |
| 333 | 192,448 | 154,538 | 267 | 145,895 | 123,122 | 66 | 46,553 | 31,416 | 278,888 | | | | | | | | |

第4表(続) 厚生年金保険 都道府県別年金受給権者状況(新法厚生年金保険)
(月末現在)

| 老 齡 厚 生 年 金 | | | | | | | | | 老 齡 相 当 | | | | | | | | |
|-------------|-------------|-------------|---------|-------------|-------------|--------|------------|------------|------------|----------------|---------------|------------|----------------|---------------|-----------|---------------|---------------|
| 繰 下 げ 支 給 | | | | | | | | | | | | | | | | | |
| 計 | | | 退 職 | | | 在 職 | | | 計 | | | 退 職 | | | 在 職 | | |
| 件数 | 年金額 | (別掲)基礎年金額 | 件数 | 年金額 | (別掲)基礎年金額 | 件数 | 年金額 | (別掲)基礎年金額 | 件数 | 年金額 | (別掲)基礎年金額 | 件数 | 年金額 | (別掲)基礎年金額 | 件数 | 年金額 | (別掲)基礎年金額 |
| 千円 | | | 千円 | | | 千円 | | | 千円 | | | 千円 | | | 千円 | | |
| 250,246 | 247,144,188 | 235,142,036 | 221,010 | 205,458,908 | 208,321,762 | 29,236 | 41,685,280 | 26,820,275 | 14,455,772 | 16,919,950,848 | 8,318,678,364 | 11,820,569 | 13,858,174,236 | 7,417,223,427 | 2,635,203 | 3,061,776,612 | 901,454,937 |
| 251,148 | 247,935,093 | 235,775,456 | 221,985 | 206,370,352 | 209,043,800 | 29,163 | 41,564,741 | 26,731,657 | 14,478,768 | 16,938,762,448 | 8,346,077,159 | 11,893,277 | 13,941,102,348 | 7,458,537,305 | 2,585,491 | 2,997,660,699 | 887,539,854 |
| 252,312 | 248,908,808 | 236,619,171 | 222,812 | 206,953,182 | 209,646,082 | 29,500 | 41,955,626 | 26,973,089 | 14,506,075 | 16,954,013,836 | 8,368,932,611 | 11,902,644 | 13,973,538,981 | 7,473,538,093 | 2,603,431 | 3,015,004,855 | 895,394,518 |
| 253,786 | 250,246,791 | 237,723,991 | 223,934 | 207,885,161 | 210,517,188 | 29,852 | 42,361,630 | 27,206,503 | 14,533,505 | 16,966,194,803 | 8,399,230,819 | 11,913,467 | 13,936,212,796 | 7,494,193,244 | 2,620,038 | 3,029,982,007 | 905,037,575 |
| 254,776 | 251,062,240 | 238,416,280 | 224,973 | 208,315,385 | 211,315,499 | 29,803 | 42,148,855 | 27,101,081 | 14,552,139 | 16,970,599,799 | 8,426,601,857 | 11,933,572 | 13,949,209,791 | 7,517,471,690 | 2,618,567 | 3,021,390,587 | 909,130,167 |
| 255,728 | 251,921,963 | 239,104,551 | 225,695 | 209,484,488 | 211,852,532 | 30,033 | 42,437,475 | 27,252,019 | 14,575,198 | 16,979,296,330 | 8,454,357,150 | 11,945,523 | 13,947,044,702 | 7,536,649,075 | 2,629,675 | 3,032,251,628 | 917,708,075 |
| | | | | | | | | | | | | | | | | | |
| 11,211 | 8,609,193 | 10,270,194 | 9,853 | 6,911,719 | 9,053,779 | 1,358 | 1,697,474 | 1,216,415 | 571,785 | 607,165,173 | 315,789,734 | 444,662 | 472,731,157 | 271,436,194 | 127,123 | 134,434,016 | 44,353,539 |
| 1,966 | 1,169,687 | 1,689,662 | 1,758 | 909,086 | 1,505,375 | 208 | 260,602 | 184,287 | 126,466 | 115,680,823 | 68,621,863 | 102,071 | 92,238,991 | 60,941,661 | 24,395 | 23,441,833 | 7,680,202 |
| 2,418 | 1,539,954 | 2,182,833 | 2,176 | 1,233,077 | 1,965,746 | 242 | 306,877 | 217,087 | 151,971 | 139,260,200 | 83,717,274 | 121,381 | 109,776,566 | 74,071,223 | 30,590 | 29,483,634 | 9,646,051 |
| 3,155 | 2,848,484 | 2,913,231 | 2,776 | 2,349,633 | 2,570,279 | 379 | 498,851 | 342,951 | 248,564 | 271,412,895 | 140,009,948 | 198,831 | 215,309,492 | 122,463,590 | 49,733 | 56,103,403 | 17,546,357 |
| 1,467 | 959,338 | 1,322,470 | 1,319 | 775,838 | 1,188,996 | 148 | 183,500 | 133,474 | 132,618 | 117,640,441 | 73,420,427 | 108,941 | 95,078,697 | 66,021,993 | 23,677 | 22,561,744 | 7,398,433 |
| 1,555 | 1,026,596 | 1,449,143 | 1,387 | 817,643 | 1,295,399 | 168 | 208,953 | 153,744 | 151,351 | 136,400,386 | 86,032,555 | 125,116 | 110,700,087 | 77,429,905 | 26,235 | 25,700,299 | 8,602,650 |
| 2,209 | 1,774,203 | 2,043,057 | 1,898 | 1,344,589 | 1,754,978 | 311 | 429,613 | 288,080 | 243,929 | 235,694,691 | 134,039,652 | 197,874 | 188,966,361 | 118,895,267 | 46,055 | 46,728,329 | 15,144,386 |
| 4,560 | 4,181,526 | 4,204,588 | 4,058 | 3,487,389 | 3,744,273 | 502 | 694,137 | 460,315 | 316,379 | 374,064,794 | 180,811,409 | 264,062 | 313,606,870 | 164,531,040 | 52,317 | 60,457,925 | 16,280,369 |
| 2,838 | 2,380,566 | 2,597,994 | 2,475 | 1,885,489 | 2,273,213 | 363 | 495,077 | 324,781 | 225,171 | 251,840,661 | 127,830,811 | 184,534 | 206,065,342 | 114,399,308 | 40,637 | 45,775,318 | 13,431,502 |
| 3,408 | 2,849,615 | 3,195,075 | 2,998 | 2,255,987 | 2,823,064 | 410 | 593,628 | 372,011 | 234,832 | 258,931,382 | 137,299,836 | 191,658 | 210,637,838 | 121,876,084 | 43,174 | 48,293,544 | 15,423,752 |
| 14,811 | 15,542,755 | 13,736,612 | 13,196 | 13,187,961 | 12,300,315 | 1,615 | 2,354,793 | 1,436,298 | 790,606 | 1,017,778,044 | 463,540,183 | 654,949 | 848,425,953 | 417,367,503 | 135,657 | 169,352,451 | 46,172,680 |
| 14,604 | 16,544,407 | 13,757,359 | 13,149 | 14,400,050 | 12,437,610 | 1,455 | 2,144,357 | 1,319,749 | 678,296 | 906,433,563 | 564,122 | 646,122 | 761,009,499 | 363,169,915 | 114,174 | 148,424,114 | 38,778,411 |
| 40,685 | 45,808,769 | 38,925,559 | 36,037 | 39,034,034 | 34,682,335 | 4,648 | 6,774,735 | 4,243,224 | 1,203,354 | 1,594,225,976 | 703,457,735 | 974,714 | 1,301,522,045 | 616,909,941 | 228,640 | 292,703,931 | 86,547,794 |
| 24,661 | 30,210,096 | 22,855,077 | 21,593 | 26,444,309 | 20,622,489 | 2,468 | 3,765,786 | 2,232,589 | 979,315 | 1,364,200,368 | 584,622,154 | 819,935 | 1,154,539,921 | 530,020,849 | 159,380 | 209,660,446 | 54,601,305 |
| 3,839 | 3,135,809 | 3,698,858 | 3,341 | 2,433,366 | 3,223,729 | 498 | 702,442 | 475,130 | 335,669 | 330,069,970 | 191,782,168 | 276,347 | 268,140,423 | 172,460,164 | 59,322 | 61,929,547 | 19,322,004 |
| 2,727 | 2,685,163 | 2,613,027 | 2,350 | 2,153,497 | 2,258,037 | 377 | 531,666 | 354,990 | 178,877 | 187,408,340 | 106,316,889 | 145,212 | 150,497,117 | 94,342,101 | 33,665 | 36,911,224 | 11,974,788 |
| 2,091 | 1,761,344 | 1,976,722 | 1,819 | 1,390,452 | 1,723,613 | 272 | 370,892 | 253,108 | 156,274 | 162,031,967 | 119,552,122 | 128,521 | 129,577,175 | 80,531,562 | 29,753 | 32,454,792 | 11,020,580 |
| 1,300 | 1,199,079 | 1,230,152 | 1,115 | 933,195 | 1,061,204 | 185 | 265,884 | 168,948 | 122,221 | 123,681,425 | 70,592,095 | 98,268 | 97,744,434 | 62,125,307 | 23,953 | 25,936,991 | 8,466,788 |
| 1,425 | 1,109,349 | 1,260,716 | 1,215 | 848,696 | 1,073,061 | 210 | 260,654 | 188,655 | 90,101 | 96,700,611 | 51,722,817 | 71,859 | 70,767,810 | 45,057,919 | 18,242 | 19,992,801 | 6,664,898 |
| 4,033 | 3,451,239 | 3,878,249 | 3,544 | 2,769,392 | 3,416,651 | 489 | 681,847 | 461,598 | 306,951 | 318,953,109 | 182,439,308 | 254,254 | 260,835,194 | 163,551,453 | 52,697 | 58,117,915 | 18,887,855 |
| 3,413 | 2,957,777 | 3,230,281 | 2,930 | 2,274,835 | 2,776,521 | 483 | 682,941 | 453,760 | 256,153 | 289,308,019 | 154,796,770 | 207,748 | 234,405,052 | 134,823,281 | 48,405 | 54,902,967 | 16,793,489 |
| 6,616 | 6,398,517 | 6,376,401 | 5,827 | 5,241,195 | 5,639,562 | 789 | 1,157,122 | 736,839 | 518,597 | 589,051,448 | 305,753,526 | 426,350 | 483,603,140 | 273,098,133 | 92,247 | 105,848,308 | 32,655,393 |
| 16,133 | 16,423,313 | 15,286,607 | 14,158 | 13,453,120 | 13,451,566 | 1,975 | 2,570,192 | 1,835,041 | 851,185 | 1,064,904,014 | 509,966,257 | 703,108 | 882,932,089 | 456,549,125 | 148,077 | 181,971,925 | 53,417,002 |
| 2,556 | 2,276,482 | 2,401,032 | 2,264 | 1,856,780 | 2,131,482 | 292 | 419,702 | 269,550 | 235,603 | 270,569,362 | 140,195,940 | 199,673 | 229,050,302 | 128,093,599 | 35,930 | 41,519,060 | 12,102,340 |
| 1,793 | 1,862,544 | 1,716,510 | 1,610 | 1,598,685 | 1,548,485 | 183 | 263,859 | 168,025 | 170,797 | 204,869,729 | 101,077,541 | 143,229 | 172,048,895 | 91,879,149 | 27,568 | 32,820,835 | 9,198,392,706 |
| 5,622 | 5,121,797 | 5,167,883 | 4,933 | 4,203,567 | 4,561,888 | 689 | 918,231 | 605,995 | 291,649 | 348,889,160 | 171,984,809 | 239,160 | 282,066,795 | 151,349,107 | 52,489 | 61,822,365 | 20,635,701 |
| 18,821 | 18,475,154 | 17,242,491 | 16,445 | 15,083,267 | 15,107,297 | 2,376 | 3,391,887 | 2,135,195 | 961,232 | 1,197,334,331 | 561,684,610 | 796,232 | 994,864,063 | 499,231,081 | 165,000 | 202,470,269 | 62,453,530 |
| 11,929 | 12,594,101 | 11,075,829 | 10,583 | 10,062,591 | 9,861,901 | 1,346 | 1,991,510 | 1,213,929 | 605,798 | 837,975,181 | 388,835,158 | 549,687 | 703,747,194 | 351,649,989 | 108,111 | 134,227,987 | 37,185,169 |
| 3,038 | 3,445,360 | 2,858,796 | 2,683 | 2,941,567 | 2,538,286 | 355 | 503,793 | 320,510 | 153,953 | 205,667,245 | 91,848,666 | 127,766 | 172,277,117 | 82,125,728 | 26,187 | 33,390,127 | 9,722,938 |
| 1,387 | 1,028,636 | 1,226,173 | 1,227 | 827,065 | 1,087,766 | 160 | 201,571 | 138,437 | 104,905 | 119,581,149 | 60,738,087 | 88,337 | 100,862,020 | 54,913,206 | 16,568 | 18,719,129 | 5,824,881 |
| 850 | 704,043 | 799,796 | 748 | 564,287 | 706,260 | 102 | 139,756 | 93,536 | 82,414 | 76,890,476 | 46,781,409 | 68,267 | 62,756,136 | 42,220,070 | 14,147 | 14,134,340 | 4,561,339 |
| 1,132 | 839,467 | 1,077,405 | 1,000 | 670,511 | 956,699 | 132 | 168,956 | 120,706 | 107,240 | 99,964,559 | 62,154,682 | 87,962 | 80,800,998 | 55,590,979 | 19,278 | 19,163,561 | 6,563,704 |
| 3,485 | 3,078,943 | 3,265,553 | 2,990 | 2,397,897 | 2,826,608 | 495 | 681,046 | 438,945 | 275,185 | 295,187,071 | 163,865,207 | 226,803 | 241,812,052 | 146,045,804 | 48,382 | 53,375,019 | 17,819,403 |
| 4,977 | 4,732,379 | 4,712,111 | 4,298 | 3,785,264 | 4,092,254 | 679 | 947,115 | 619,858 | 384,268 | 437,914,349 | 227,343,563 | 314,304 | 357,475,820 | 202,361,420 | 69,964 | 80,438,529 | 25,032,144 |
| 2,374 | 2,170,842 | 2,246,981 | 2,061 | 1,705,211 | 1,952,958 | 313 | 450,431 | 294,023 | 208,646 | 232,227,919 | 122,792,540 | 171,461 | 191,086,360 | 109,875,006 | 37,185 | 41,141,558 | 12,867,534 |
| 1,106 | 801,503 | 991,138 | 960 | 622,333 | 867,155 | 146 | 179,170 | 123,983 | 98,848 | 94,882,238 | 54,769,716 | 80,817 | 76,857,319 | 48,504,250 | 18,031 | 18,024,919 | 6,265,467 |
| 2,025 | 1,833,092 | 1,908,019 | 1,769 | 1,467,929 | 1,661,931 | 256 | 365,164 | 246,189 | 139,944 | 147,667,834 | 82,237,447 | 113,532 | 118,860,146 | 72,562,472 | 26,412 | 28,807,688 | 9,674,976 |
| 2,477 | 1,948,051 | 2,284,482 | 2,158 | 1,505,616 | 1,986,835 | 319 | 442,435 | 297,548 | 177,198 | 181,522,108 | 106,436,699 | 145,050 | 147,770,998 | 90,436,469 | 32,148 | 33,751,109 | 10,840,193 |
| 1,341 | 937,283 | 1,200,321 | 1,183 | 749,681 | 1,057,549 | 158 | 187,602 | 142,772 | 92,490 | 88,931,881 | 51,783,971 | 76,238 | 72,522,811 | 46,021,466 | 16,252 | 16,409,069 | 5,762,505 |
| 7,792 | 6,966,151 | 7,103,734 | 6,761 | 5,563,214 | 6,213,812 | 1,031 | 1,402,937 | 889,922 | 579,364 | 639,707,672 | 324,376,071 | 465,542 | 515,082,180 | 286,057,047 | 113,822 | 124,625,492 | 38,319,024 |
| 1,171 | 877,671 | 1,097,027 | 1,009 | 689,143 | 951,084 | 162 | 188,528 | 145,943 | 97,409 | 91,929,578 | 54,728,775 | 78,142 | 73,012,833 | 48,506,160 | 19,267 | 18,916,745 | 6,222,616 |
| 1,727 | 1,218,523 | 1,547,701 | 1,550 | 996,139 | 1,393,277 | 177 | 222,385 | 154,424 | 154,714 | 159,150,152 | 84,721,460 | 125,721 | 129,739,778 | 75,646,977 | 28,893 | 29,770,373 | 9,074,403 |
| 2,395 | 1,609,442 | 2,182,257 | 2,125 | 1,276,024 | 1,947,474 | 270 | 333,418 | 244,782 | 194,236 | 181,096,421 | 107,082,127 | 157,619 | 145,783,275 | 95,62 | | | |

第4表(続) 厚生年金保険 都道府県別年金受給権者状況(新法厚生年金保険)
(月末現在)

| 通 老 相 当 | | | | | | | | | 障 害 厚 生 年 金 | | | 遺 族 厚 生 年 金 | | |
|------------|---------------|---------------|------------|---------------|---------------|---------|-------------|-------------|-------------|-------------|-------------|-------------|---------------|-------------|
| 計 | | | 退 職 | | | 在 職 | | | | | | | | |
| 件数 | 年金額 | (別掲)基礎年金額 | 件数 | 年金額 | (別掲)基礎年金額 | 件数 | 年金額 | (別掲)基礎年金額 | 件数 | 年金額 | (別掲)基礎年金額 | 件数 | 年金額 | (別掲)基礎年金額 |
| 千円 | | | 千円 | | | 千円 | | | 千円 | | | 千円 | | |
| 13,065,306 | 2,351,051,204 | 6,894,084,747 | 12,390,424 | 2,163,750,342 | 6,699,196,060 | 674,882 | 187,300,862 | 194,888,687 | 500,100 | 352,875,168 | 231,082,130 | 4,955,014 | 4,789,054,239 | 112,374,809 |
| 13,095,536 | 2,351,563,735 | 6,920,171,070 | 12,444,622 | 2,169,690,746 | 6,738,248,721 | 650,914 | 181,872,989 | 181,922,349 | 500,577 | 353,030,253 | 231,360,576 | 4,961,868 | 4,794,764,698 | 113,238,906 |
| 13,137,022 | 2,353,088,955 | 6,944,595,210 | 12,474,517 | 2,169,061,452 | 6,758,890,848 | 662,505 | 184,027,503 | 185,704,362 | 501,454 | 353,476,656 | 231,823,126 | 4,974,531 | 4,805,216,739 | 114,683,454 |
| 13,180,661 | 2,353,920,710 | 6,975,495,663 | 12,506,864 | 2,168,153,797 | 6,785,833,495 | 673,797 | 185,766,913 | 189,662,168 | 503,176 | 354,510,243 | 232,728,791 | 4,990,659 | 4,818,425,405 | 116,369,644 |
| 13,209,699 | 2,353,225,317 | 7,002,792,341 | 12,530,571 | 2,166,935,756 | 6,810,525,405 | 679,128 | 186,289,561 | 192,266,936 | 504,340 | 355,177,042 | 233,337,151 | 4,999,913 | 4,825,264,258 | 117,533,617 |
| 13,241,348 | 2,353,192,839 | 7,029,801,177 | 12,555,661 | 2,165,920,864 | 6,834,251,253 | 685,687 | 187,271,976 | 195,549,924 | 505,872 | 356,140,722 | 234,074,308 | 5,009,959 | 4,832,928,380 | 118,664,311 |
| | | | | | | | | | | | | | | |
| 681,955 | 111,823,811 | 351,562,526 | 641,642 | 101,569,682 | 339,808,647 | 40,313 | 10,254,129 | 11,753,880 | 25,469 | 17,031,978 | 10,892,424 | 236,292 | 205,499,665 | 4,964,977 |
| 176,387 | 25,992,446 | 90,580,158 | 167,583 | 23,936,231 | 88,151,658 | 8,804 | 2,056,216 | 2,428,501 | 5,422 | 3,370,854 | 2,653,530 | 56,113 | 37,370,997 | 1,506,042 |
| 153,752 | 24,383,560 | 83,956,799 | 145,543 | 22,389,761 | 81,599,827 | 8,209 | 1,993,799 | 2,356,972 | 6,040 | 3,790,956 | 2,650,704 | 57,669 | 41,685,670 | 1,656,970 |
| 229,958 | 38,964,038 | 121,163,249 | 217,386 | 35,712,521 | 117,250,279 | 12,572 | 3,251,518 | 3,912,970 | 8,818 | 6,112,467 | 3,997,810 | 85,617 | 73,253,442 | 2,700,428 |
| 138,305 | 21,129,477 | 76,321,131 | 132,258 | 19,667,800 | 74,506,892 | 6,047 | 1,461,677 | 1,814,240 | 4,762 | 2,991,650 | 2,070,807 | 53,525 | 37,090,139 | 1,152,664 |
| | | | | | | | | | | | | | | |
| 128,834 | 20,602,200 | 74,147,162 | 123,083 | 19,128,058 | 72,320,118 | 5,751 | 1,474,142 | 1,827,045 | 5,485 | 3,419,833 | 2,493,471 | 48,957 | 35,609,035 | 1,199,299 |
| 203,496 | 34,359,706 | 108,853,834 | 194,194 | 31,956,577 | 106,244,984 | 9,302 | 2,403,129 | 2,608,851 | 8,808 | 5,707,885 | 3,959,913 | 79,920 | 65,269,348 | 2,345,321 |
| 289,451 | 49,546,402 | 150,880,722 | 274,759 | 45,667,184 | 146,752,621 | 14,692 | 3,879,218 | 4,128,101 | 9,568 | 6,829,485 | 4,880,190 | 99,611 | 91,599,902 | 2,857,197 |
| 198,534 | 34,757,805 | 103,916,475 | 188,578 | 32,092,914 | 101,300,388 | 9,956 | 2,664,891 | 2,616,087 | 6,689 | 4,664,944 | 3,246,505 | 72,013 | 63,730,150 | 1,958,262 |
| 222,531 | 39,795,187 | 120,650,942 | 211,473 | 36,848,040 | 117,676,135 | 11,058 | 2,947,146 | 2,974,806 | 7,655 | 5,248,284 | 3,960,148 | 76,087 | 65,958,129 | 2,016,388 |
| | | | | | | | | | | | | | | |
| 730,877 | 135,438,827 | 380,760,956 | 695,644 | 125,518,822 | 371,053,874 | 35,233 | 9,920,004 | 9,707,082 | 22,242 | 17,078,544 | 10,908,443 | 249,957 | 260,279,290 | 6,456,139 |
| 619,525 | 111,624,032 | 324,629,148 | 588,475 | 102,867,169 | 315,654,054 | 31,050 | 8,756,863 | 8,975,094 | 20,737 | 15,957,559 | 9,815,014 | 216,864 | 232,114,035 | 5,480,302 |
| 1,159,601 | 235,066,653 | 614,771,319 | 1,089,113 | 213,158,327 | 592,850,220 | 70,488 | 21,908,236 | 21,927,099 | 39,046 | 29,687,287 | 18,228,676 | 439,040 | 481,308,102 | 9,547,150 |
| 842,928 | 157,506,810 | 440,534,274 | 801,724 | 145,546,038 | 428,743,462 | 41,204 | 11,960,772 | 11,790,812 | 30,474 | 23,738,246 | 13,867,392 | 332,675 | 392,776,854 | 7,513,833 |
| 254,889 | 44,036,610 | 144,327,750 | 244,476 | 41,184,069 | 141,429,605 | 10,413 | 2,852,541 | 2,898,145 | 10,827 | 7,091,132 | 4,602,183 | 107,173 | 91,298,912 | 2,662,488 |
| | | | | | | | | | | | | | | |
| 112,604 | 20,223,239 | 66,284,086 | 106,280 | 18,521,745 | 64,252,438 | 6,324 | 1,701,494 | 2,031,648 | 5,194 | 3,523,626 | 2,395,919 | 55,431 | 52,264,372 | 1,145,688 |
| 125,865 | 23,757,604 | 72,649,509 | 118,793 | 21,842,858 | 70,386,745 | 7,072 | 1,914,746 | 2,262,764 | 5,504 | 3,708,219 | 2,493,812 | 49,672 | 44,381,380 | 1,139,203 |
| 78,267 | 14,976,598 | 45,508,394 | 73,931 | 13,816,553 | 44,194,968 | 4,336 | 1,160,044 | 1,313,426 | 3,826 | 2,556,488 | 1,535,664 | 34,441 | 29,855,614 | 875,317 |
| 96,778 | 17,677,909 | 52,612,515 | 91,042 | 16,152,960 | 50,910,386 | 5,736 | 1,524,949 | 1,702,128 | 3,026 | 2,025,448 | 1,602,969 | 31,059 | 24,203,193 | 923,309 |
| 244,186 | 46,249,455 | 140,297,540 | 232,628 | 43,083,599 | 137,225,783 | 11,558 | 3,165,855 | 3,071,757 | 10,361 | 6,844,540 | 4,910,550 | 91,011 | 79,104,948 | 2,254,813 |
| | | | | | | | | | | | | | | |
| 233,624 | 42,406,179 | 127,778,144 | 219,147 | 38,551,244 | 123,758,702 | 14,477 | 3,854,935 | 4,019,442 | 8,569 | 6,062,537 | 3,773,281 | 89,768 | 80,321,518 | 2,081,804 |
| 399,866 | 74,644,980 | 217,397,007 | 378,930 | 68,813,589 | 211,763,031 | 20,936 | 5,831,391 | 5,633,977 | 16,055 | 11,349,968 | 7,065,373 | 157,841 | 154,063,035 | 3,686,091 |
| 697,749 | 127,139,552 | 367,713,995 | 662,388 | 117,442,387 | 358,041,915 | 35,361 | 9,697,165 | 9,672,080 | 27,879 | 20,601,564 | 12,996,622 | 279,403 | 289,272,959 | 6,915,904 |
| 194,455 | 34,359,925 | 107,165,608 | 184,824 | 31,776,019 | 104,431,814 | 9,631 | 2,583,907 | 2,733,794 | 7,993 | 5,593,325 | 3,614,344 | 77,077 | 72,089,142 | 1,651,647 |
| 140,236 | 25,395,430 | 76,784,725 | 133,121 | 23,532,242 | 74,787,803 | 7,115 | 1,863,188 | 1,996,922 | 5,497 | 4,012,792 | 2,420,039 | 54,277 | 52,189,861 | 1,382,711 |
| | | | | | | | | | | | | | | |
| 279,156 | 51,381,668 | 148,822,281 | 263,942 | 47,133,757 | 144,070,574 | 15,214 | 4,247,911 | 4,751,707 | 10,285 | 7,459,128 | 4,267,944 | 101,201 | 100,054,370 | 2,083,298 |
| 887,805 | 163,983,098 | 456,211,446 | 845,611 | 152,400,952 | 444,100,736 | 42,194 | 11,942,147 | 12,110,710 | 35,336 | 25,911,976 | 16,201,056 | 345,247 | 362,796,089 | 7,245,789 |
| 584,600 | 102,708,213 | 306,388,998 | 556,906 | 95,069,443 | 298,343,619 | 27,694 | 7,638,771 | 8,045,379 | 21,747 | 16,291,249 | 10,558,857 | 242,965 | 262,240,212 | 5,246,800 |
| 152,222 | 25,526,943 | 79,081,407 | 144,802 | 23,549,799 | 76,830,938 | 7,420 | 1,977,145 | 2,250,469 | 4,891 | 3,720,034 | 2,351,226 | 55,731 | 56,673,193 | 1,238,368 |
| 113,576 | 18,421,102 | 59,131,121 | 108,203 | 17,014,467 | 57,554,487 | 5,373 | 1,406,635 | 1,576,634 | 3,991 | 2,784,139 | 1,805,454 | 44,548 | 39,073,359 | 904,985 |
| | | | | | | | | | | | | | | |
| 63,866 | 11,027,998 | 35,867,727 | 60,823 | 10,253,194 | 35,064,597 | 3,043 | 774,804 | 803,130 | 2,751 | 1,745,346 | 1,247,809 | 26,572 | 21,058,945 | 539,111 |
| 83,220 | 14,307,239 | 48,045,560 | 78,868 | 13,209,633 | 46,791,756 | 4,352 | 1,097,606 | 1,253,804 | 3,788 | 2,361,703 | 1,690,063 | 35,796 | 28,169,913 | 702,527 |
| 201,656 | 34,754,623 | 114,058,384 | 191,589 | 32,054,470 | 111,194,234 | 10,067 | 2,700,153 | 2,864,150 | 9,280 | 6,331,110 | 4,303,751 | 86,223 | 80,510,954 | 1,928,919 |
| 301,851 | 52,574,825 | 164,081,831 | 285,926 | 48,232,607 | 159,695,513 | 15,925 | 4,342,217 | 4,386,318 | 13,691 | 9,607,288 | 5,899,986 | 130,493 | 129,735,480 | 2,647,067 |
| 173,828 | 28,172,423 | 94,908,340 | 165,401 | 25,974,381 | 92,565,610 | 8,427 | 2,198,042 | 2,342,730 | 6,689 | 4,561,301 | 3,110,993 | 78,668 | 77,458,443 | 1,418,481 |
| | | | | | | | | | | | | | | |
| 85,647 | 14,057,934 | 45,816,953 | 81,361 | 12,959,309 | 44,576,131 | 4,286 | 1,098,625 | 1,240,822 | 3,632 | 2,261,218 | 1,819,305 | 31,204 | 24,775,842 | 676,057 |
| 111,094 | 19,161,240 | 63,136,056 | 105,050 | 17,527,912 | 61,281,723 | 6,044 | 1,633,329 | 1,854,333 | 4,632 | 3,122,175 | 2,280,374 | 44,626 | 39,390,450 | 992,880 |
| 174,551 | 28,072,799 | 92,255,088 | 165,897 | 25,838,052 | 90,099,432 | 8,654 | 2,234,747 | 2,155,657 | 7,437 | 4,814,652 | 3,562,985 | 63,227 | 54,799,565 | 1,380,794 |
| 92,308 | 15,166,217 | 49,432,153 | 88,033 | 14,038,040 | 48,162,564 | 4,275 | 1,128,177 | 1,269,589 | 3,653 | 2,309,352 | 1,593,178 | 31,244 | 24,679,074 | 625,344 |
| 510,788 | 85,993,420 | 255,595,752 | 483,273 | 78,587,611 | 248,438,819 | 27,515 | 7,405,809 | 7,156,933 | 23,023 | 15,624,004 | 11,010,723 | 207,516 | 204,805,283 | 4,680,494 |
| | | | | | | | | | | | | | | |
| 89,462 | 14,657,842 | 49,338,544 | 84,338 | 13,343,177 | 47,889,816 | 5,124 | 1,314,665 | 1,448,728 | 3,934 | 2,454,609 | 1,926,175 | 34,913 | 27,626,343 | 972,183 |
| 162,811 | 26,089,495 | 83,137,268 | 154,197 | 23,938,870 | 80,851,366 | 8,614 | 2,150,625 | 2,285,902 | 6,210 | 3,943,739 | 3,059,954 | 61,956 | 54,196,849 | 1,437,550 |
| 199,509 | 32,330,130 | 106,719,182 | 189,090 | 29,763,302 | 103,955,330 | 10,419 | 2,566,828 | 2,763,852 | 8,991 | 5,547,845 | 4,352,754 | 64,599 | 50,006,450 | 1,641,400 |
| 139,459 | 22,159,713 | 73,035,137 | 131,893 | 20,272,789 | 70,973,019 | 7,566 | 1,886,923 | 2,062,118 | 5,760 | 3,645,658 | 2,883,716 | 48,213 | 39,131,654 | 1,072,769 |
| 140,130 | 22,850,382 | 74,139,614 | 132,914 | 21,093,311 | 72,200,556 | 7,216 | 1,757,071 | 1,939,058 | 5,953 | 3,662,546 | 2,562,441 | 42,148 | 30,864,287 | 1,169,555 |
| | | | | | | | | | | | | | | |
| 212,732 | 35,277,112 | 114,087,671 | 201,680 | 32,471,166 | 111,229,657 | 11,052 | 2,805,946 | 2,858,015 | 8,765 | 5,586,604 | 3,924,934 | 68,096 | 48,868,408 | 1,782,095 |
| 107,625 | 18,991,937 | 51,641,590 | 100,072 | 17,117,053 | 49,673,337 | 7,553 | 1,874,884 | 1,968,253 | 5,252 | 3,220,532 | 2,514,503 | 28,117 | 19,229,056 | 1,344,063 |
| 18,799 | 3,668,141 | 3,615,105 | 18,777 | 3,661,184 | 3,611,095 | 22 | 6,958 | 4,010 | 235 | 174,9 | | | | |

第4表(続) 厚生年金保険 都道府県別年金受給権者状況(旧共済組合計)
(月末現在)

| 都道府県別 | 合 計 | | | 退 職 年 金 | | | 通 算 退 職 年 金 | | | 障 害 年 金 | | | 遺 族 年 金 | | | 通算遺族年金 | |
|------------|---------|-------------|-------------|---------|-------------|-------------|-------------|------------|------------|---------|-----------|-----------|---------|-------------|-----------|--------|---------|
| | 件数 | 年金額 | (別掲)基礎年金額 | 件数 | 年金額 | (別掲)基礎年金額 | 件数 | 年金額 | (別掲)基礎年金額 | 件数 | 年金額 | (別掲)基礎年金額 | 件数 | 年金額 | (別掲)基礎年金額 | 件数 | 年金額 |
| | 千円 | 千円 | 千円 | 千円 | 千円 | 千円 | 千円 | 千円 | 千円 | 千円 | 千円 | 千円 | 千円 | 千円 | 千円 | 千円 | 千円 |
| 平成 27 年 4月 | 527,100 | 689,220,100 | 190,144,263 | 310,603 | 524,857,904 | 128,967,653 | 92,214 | 22,616,209 | 59,097,220 | 6,144 | 5,848,979 | 2,019,712 | 117,199 | 135,674,223 | 59,677 | 940 | 222,786 |
| 5月 | 524,860 | 685,419,877 | 189,760,078 | 309,215 | 521,881,122 | 128,711,445 | 91,943 | 22,506,813 | 58,975,094 | 6,127 | 5,829,512 | 2,013,861 | 116,643 | 134,982,659 | 59,677 | 932 | 219,770 |
| 6月 | 521,939 | 680,469,745 | 189,237,160 | 307,437 | 518,014,308 | 128,369,363 | 91,576 | 22,379,568 | 58,801,085 | 6,096 | 5,792,299 | 2,007,036 | 115,908 | 134,066,411 | 59,677 | 922 | 217,159 |
| 7月 | 519,220 | 675,796,748 | 188,726,832 | 305,720 | 514,287,822 | 128,027,961 | 91,246 | 22,265,780 | 58,641,490 | 6,069 | 5,766,771 | 1,997,704 | 115,268 | 133,260,625 | 59,677 | 917 | 215,750 |
| 8月 | 516,780 | 671,599,617 | 188,265,271 | 304,168 | 510,949,470 | 127,709,455 | 90,960 | 22,159,865 | 58,510,301 | 6,037 | 5,725,959 | 1,984,832 | 114,710 | 132,552,020 | 60,682 | 905 | 212,304 |
| 9月 | 514,543 | 667,878,830 | 187,832,676 | 302,774 | 508,028,130 | 127,413,883 | 90,678 | 22,057,436 | 58,378,574 | 6,010 | 5,693,489 | 1,980,542 | 114,182 | 131,889,202 | 59,677 | 899 | 210,573 |
| 北 海 道 | 38,748 | 52,559,811 | 13,420,342 | 21,700 | 38,249,282 | 9,142,895 | 6,462 | 1,487,937 | 4,126,742 | 502 | 522,662 | 146,463 | 10,017 | 12,286,393 | 4,243 | 67 | 13,538 |
| 青 島 | 7,623 | 8,745,728 | 2,648,438 | 3,563 | 5,944,797 | 1,489,515 | 1,771 | 381,933 | 1,119,888 | 121 | 98,652 | 38,030 | 2,149 | 2,316,237 | 1,005 | 19 | 4,109 |
| 岩 手 県 | 10,430 | 12,765,350 | 3,773,151 | 5,633 | 9,488,132 | 2,308,767 | 2,148 | 432,484 | 1,423,731 | 134 | 122,898 | 37,864 | 2,493 | 2,716,283 | 2,789 | 22 | 5,553 |
| 宮 城 県 | 12,775 | 17,596,028 | 4,368,365 | 7,642 | 13,596,493 | 2,979,354 | 2,042 | 487,895 | 1,336,987 | 129 | 117,462 | 49,234 | 2,946 | 3,390,186 | 2,789 | 16 | 3,992 |
| 秋 田 県 | 9,207 | 10,750,921 | 3,318,395 | 4,956 | 7,798,303 | 2,069,377 | 1,834 | 402,455 | 1,204,493 | 116 | 97,164 | 42,515 | 2,282 | 2,448,941 | 2,009 | 19 | 4,058 |
| 山 形 県 | 7,773 | 9,567,191 | 2,825,321 | 4,736 | 7,349,770 | 1,970,161 | 1,234 | 276,328 | 820,494 | 95 | 79,967 | 32,657 | 1,698 | 1,859,475 | 2,009 | 10 | 1,651 |
| 福 島 県 | 11,656 | 15,964,606 | 3,710,468 | 7,105 | 12,308,669 | 2,605,368 | 1,655 | 400,614 | 1,059,885 | 124 | 116,108 | 45,275 | 2,753 | 3,133,276 | — | 19 | 5,939 |
| 茨 城 県 | 10,116 | 13,031,233 | 3,756,375 | 6,179 | 9,907,617 | 2,769,950 | 1,510 | 418,654 | 948,502 | 112 | 109,580 | 35,914 | 2,294 | 2,589,259 | 2,009 | 21 | 6,123 |
| 栃 木 県 | 7,751 | 9,877,960 | 2,821,526 | 4,637 | 7,434,503 | 1,987,909 | 1,223 | 334,816 | 792,407 | 107 | 98,933 | 41,209 | 1,775 | 2,007,618 | — | 9 | 2,090 |
| 群 馬 県 | 8,411 | 10,527,831 | 3,154,163 | 4,863 | 8,040,340 | 2,019,377 | 1,677 | 393,753 | 1,097,702 | 102 | 102,521 | 36,079 | 1,754 | 1,987,479 | 1,005 | 15 | 3,737 |
| 埼 玉 県 | 15,388 | 23,626,851 | 5,093,404 | 9,852 | 18,389,447 | 3,995,944 | 1,670 | 451,142 | 1,045,915 | 162 | 168,772 | 51,545 | 3,687 | 4,613,153 | — | 17 | 4,337 |
| 千 葉 県 | 15,640 | 22,661,934 | 5,520,389 | 9,796 | 17,489,140 | 4,251,629 | 1,945 | 522,654 | 1,211,724 | 172 | 176,871 | 57,006 | 3,699 | 4,466,653 | — | 28 | 6,347 |
| 東 京 都 | 17,334 | 29,018,320 | 5,357,014 | 11,318 | 22,671,112 | 4,336,908 | 1,615 | 489,782 | 969,926 | 160 | 180,288 | 49,175 | 4,222 | 5,672,344 | 1,005 | 19 | 4,794 |
| 神 奈 川 県 | 17,285 | 27,720,057 | 5,480,534 | 11,156 | 21,666,943 | 4,316,187 | 1,823 | 503,166 | 1,120,213 | 146 | 148,597 | 43,130 | 4,139 | 5,395,558 | 1,005 | 21 | 5,793 |
| 新 潟 県 | 16,190 | 20,898,296 | 5,948,457 | 9,575 | 16,100,695 | 3,988,335 | 2,849 | 701,754 | 1,898,814 | 172 | 148,905 | 53,720 | 3,571 | 3,941,729 | 7,588 | 23 | 5,213 |
| 富 山 県 | 6,722 | 7,778,849 | 2,694,332 | 4,037 | 6,013,405 | 1,780,643 | 1,315 | 314,185 | 884,738 | 83 | 72,534 | 26,943 | 1,276 | 1,375,983 | 2,009 | 11 | 2,742 |
| 石 川 県 | 7,365 | 9,626,973 | 2,695,624 | 4,768 | 7,566,172 | 2,013,734 | 995 | 249,593 | 664,338 | 77 | 81,831 | 17,552 | 1,508 | 1,725,222 | — | 17 | 4,155 |
| 福 井 県 | 5,404 | 6,298,239 | 2,090,498 | 3,177 | 4,842,525 | 1,318,421 | 1,132 | 295,754 | 750,370 | 72 | 65,320 | 20,702 | 1,020 | 1,093,875 | 1,005 | 3 | 766 |
| 山 梨 県 | 4,018 | 4,818,973 | 1,557,718 | 2,399 | 3,645,350 | 1,092,142 | 695 | 187,330 | 438,276 | 63 | 56,894 | 26,296 | 854 | 927,939 | 1,005 | 7 | 1,460 |
| 山 崎 野 郎 | 18,418 | 22,042,686 | 7,489,953 | 10,410 | 16,979,386 | 4,562,231 | 4,314 | 1,112,016 | 2,856,706 | 203 | 184,018 | 69,231 | 3,456 | 3,760,494 | 1,785 | 35 | 6,773 |
| 岐 阜 県 | 10,019 | 11,825,845 | 4,177,074 | 5,716 | 8,932,515 | 2,643,113 | 2,244 | 624,778 | 1,503,732 | 109 | 108,758 | 30,229 | 1,932 | 2,155,740 | — | 18 | 4,054 |
| 静 岡 県 | 17,973 | 23,256,095 | 6,631,416 | 10,752 | 17,895,027 | 4,509,762 | 3,254 | 851,672 | 2,064,258 | 175 | 165,614 | 57,396 | 3,756 | 4,335,448 | — | 36 | 8,335 |
| 愛 知 県 | 16,449 | 21,212,996 | 6,648,598 | 9,713 | 16,413,917 | 4,460,227 | 3,334 | 810,876 | 2,124,451 | 179 | 178,024 | 63,920 | 3,198 | 3,802,767 | — | 25 | 7,412 |
| 三 重 県 | 9,602 | 11,241,986 | 3,938,669 | 5,712 | 8,683,778 | 2,642,627 | 1,974 | 506,208 | 1,262,169 | 110 | 102,619 | 33,873 | 1,789 | 1,945,039 | — | 17 | 4,340 |
| 滋 賀 県 | 7,979 | 10,792,426 | 2,704,406 | 5,073 | 8,415,739 | 2,035,948 | 1,051 | 281,174 | 637,059 | 93 | 84,963 | 31,399 | 1,751 | 2,009,129 | — | 11 | 1,421 |
| 京 都 府 | 9,510 | 13,373,336 | 3,231,312 | 6,261 | 10,646,310 | 2,429,335 | 1,204 | 350,179 | 771,615 | 110 | 108,210 | 29,582 | 1,923 | 2,265,923 | 780 | 12 | 2,714 |
| 大 阪 府 | 12,621 | 18,799,628 | 4,414,475 | 8,461 | 14,794,289 | 3,644,994 | 1,228 | 312,887 | 731,977 | 145 | 149,621 | 36,499 | 2,769 | 3,537,235 | 1,005 | 18 | 5,596 |
| 兵 庫 県 | 17,667 | 23,398,253 | 6,473,963 | 11,014 | 17,985,975 | 4,755,762 | 2,616 | 661,128 | 1,652,362 | 185 | 170,732 | 63,829 | 3,833 | 4,576,625 | 2,009 | 19 | 3,794 |
| 奈 良 県 | 4,903 | 6,823,775 | 1,768,696 | 3,181 | 5,308,752 | 1,379,876 | 588 | 167,229 | 363,272 | 64 | 63,267 | 25,548 | 1,061 | 1,282,231 | — | 9 | 2,296 |
| 和 歌 山 県 | 5,565 | 6,392,378 | 2,160,252 | 3,460 | 4,944,333 | 1,513,448 | 981 | 255,094 | 623,986 | 74 | 68,694 | 22,818 | 1,038 | 1,121,613 | — | 12 | 2,643 |
| 鳥 取 県 | 6,261 | 7,143,397 | 2,305,287 | 3,303 | 5,197,698 | 1,327,970 | 1,451 | 325,044 | 956,420 | 65 | 60,155 | 20,897 | 1,432 | 1,558,875 | — | 10 | 1,626 |
| 島 根 県 | 7,479 | 7,812,446 | 2,957,337 | 4,044 | 5,732,140 | 1,746,804 | 1,795 | 425,225 | 1,169,971 | 96 | 80,565 | 37,249 | 1,527 | 1,570,907 | 3,313 | 17 | 3,609 |
| 岡 山 県 | 12,120 | 14,778,016 | 4,738,493 | 7,217 | 11,435,391 | 3,115,368 | 2,347 | 551,636 | 1,579,634 | 145 | 149,445 | 43,490 | 2,395 | 2,638,065 | — | 16 | 3,480 |
| 広 島 県 | 17,592 | 22,411,923 | 6,499,285 | 10,153 | 17,003,904 | 4,218,332 | 3,431 | 821,958 | 2,225,585 | 171 | 160,288 | 54,364 | 3,797 | 4,416,425 | 1,005 | 40 | 9,348 |
| 山 口 県 | 12,623 | 15,884,194 | 4,403,785 | 7,115 | 11,630,213 | 2,874,438 | 2,305 | 543,832 | 1,485,778 | 129 | 114,876 | 42,515 | 3,045 | 3,487,851 | 1,005 | 29 | 7,422 |
| 徳 島 県 | 5,167 | 5,922,129 | 2,007,203 | 3,024 | 4,590,189 | 1,309,721 | 1,101 | 278,792 | 672,100 | 84 | 76,908 | 25,383 | 944 | 973,520 | — | 14 | 2,719 |
| 香 川 県 | 7,545 | 10,276,636 | 2,664,012 | 4,617 | 8,058,739 | 1,841,231 | 1,283 | 305,729 | 797,009 | 90 | 108,826 | 24,768 | 1,543 | 1,800,855 | 1,005 | 12 | 2,487 |
| 愛 媛 県 | 10,316 | 10,532,952 | 4,560,545 | 5,272 | 7,914,102 | 2,570,030 | 3,080 | 673,589 | 1,949,442 | 126 | 117,123 | 39,844 | 1,817 | 1,823,849 | 1,229 | 21 | 4,289 |
| 高 知 県 | 5,333 | 5,170,966 | 2,351,012 | 2,675 | 3,850,771 | 1,242,084 | 1,732 | 433,031 | 1,086,773 | 57 | 46,714 | 18,917 | 862 | 838,319 | 3,238 | 7 | 2,132 |
| 福 岡 県 | 19,286 | 28,576,251 | 5,787,299 | 12,127 | 21,732,122 | 4,483,538 | 1,909 | 435,397 | 1,219,695 | 207 | 205,693 | 81,053 | 5,017 | 6,196,025 | 3,014 | 26 | 7,014 |
| 佐 賀 県 | 5,817 | 7,243,358 | 2,078,764 | 3,217 | 5,306,389 | 1,342,097 | 1,055 | 229,638 | 704,311 | 88 | 86,196 | 29,342 | 1,445 | 1,618,879 | 3,014 | 12 | 2,256 |
| 長 崎 県 | 5,981 | 6,859,307 | 2,238,488 | 3,154 | 5,003,906 | 1,402,530 | 1,307 | 325,222 | 799,986 | 90 | 73,284 | 35,973 | 1,406 | 1,450,953 | — | 24 | 5,942 |
| 熊 本 県 | 10,609 | 12,399,078 | 4,265,658 | 5,986 | 9,382,126 | 2,717,613 | 2,218 | 482,599 | 1,483,853 | 163 | 136,028 | 62,408 | 2,225 | 2,395,279 | 1,785 | 17 | 3,046 |
| 大 分 県 | 7,834 | 9,124,602 | 2,878,634 | 4,312 | 6,746,700 | 1,808,894 | 1,621 | 360,462 | 1,033,182 | 99 | 78,368 | 35,778 | 1,780 | 1,933,179 | 780 | 22 | 5,894 |
| 宮 崎 県 | 6,664 | 6,569,778 | 2,817,507 | 3,108 | 4,675,487 | 1,414,896 | 2,082 | 409,245 | 1,371,018 | 104 | 81,423 | 31,594 | 1,356 | 1,400,087 | — | 14 | 3,537 |
| 鹿 児 島 県 | 11,091 | 12,063,136 | 4,220,039 | 5,334 | 8,606,313 | 2,217,868 | 2,952 | 576,657 | 1,939,558 | 157 | 130,446 | 62,614 | 2,614 | 2,742,363 | — | 34 | 7,358 |
| 沖 縄 県 | 2,209 | 2,141,334 | 1,167,521 | 1,226 | 1,603,473 | 752,513 | 613 | 211,145 | 393,047 | 43 | 36,675 | 18,722 | 318 | 287,398 | 3,238 | 9 | 2,643 |
| セ ー ン | 74 | 74,772 | 18,480 | 45 | 55,751 | 13,999 | 13 | 2,494 | 4,482 | — | — | — | 16 | 16,527 | — | — | — |

第 4 表(続) 厚生年金保険 都道府県別年金受給権者状況(旧共済組合計 旧法分)
(月末現在)

| 月 別 | 合 計 | | 退 職 年 金 | | | | | 減 額 退 職 年 金 | | | | | 通 算 退 職 年 金 | | |
|------------|---------|-------------|---------|--------|-------------|-----|---------|-------------|--------|------------|-----|--------|-------------|-------|-----------|
| | | | 計 | 退 職 | | 在 職 | | 計 | 退 職 | | 在 職 | | 計 | 退 職 | |
| | 件数 | 年金額 | 件数 | 件数 | 年金額 | 件数 | 年金額 | 件数 | 件数 | 年金額 | 件数 | 年金額 | 件数 | 件数 | 年金額 |
| | 千円 | | 千円 | | 千円 | | 千円 | | 千円 | | 千円 | | 千円 | | |
| 平成 27 年 4月 | 179,326 | 361,378,590 | 89,713 | 89,510 | 220,243,307 | 203 | 268,066 | 44,415 | 44,354 | 91,774,051 | 61 | 63,702 | 5,224 | 5,224 | 2,479,466 |
| 5月 | 178,052 | 358,709,357 | 88,930 | 88,726 | 218,310,919 | 204 | 269,379 | 44,205 | 44,144 | 91,319,855 | 61 | 63,725 | 5,157 | 5,157 | 2,446,454 |
| 6月 | 176,416 | 355,209,264 | 87,912 | 87,708 | 215,744,362 | 204 | 269,143 | 43,951 | 43,889 | 90,759,613 | 62 | 64,787 | 5,080 | 5,080 | 2,410,625 |
| 7月 | 174,907 | 351,926,862 | 86,986 | 86,780 | 213,392,516 | 206 | 271,403 | 43,673 | 43,610 | 90,142,727 | 63 | 65,101 | 5,007 | 5,007 | 2,376,038 |
| 8月 | 173,555 | 349,002,822 | 86,151 | 85,942 | 211,285,425 | 209 | 274,952 | 43,433 | 43,370 | 89,611,658 | 63 | 65,571 | 4,950 | 4,950 | 2,350,351 |
| 9月 | 172,343 | 346,425,431 | 85,413 | 85,206 | 209,447,747 | 207 | 272,138 | 43,220 | 43,157 | 89,159,411 | 63 | 65,571 | 4,896 | 4,896 | 2,322,324 |

| 月 別 | 通算退職年金 | | 障 害 年 金 | | | | | 遺 族 年 金 | | | | | 通算遺族年金 | |
|------------|--------|-----|---------|-------|--------|-------|-----------|---------|-------|---------|--------|------------|--------|---------|
| | 在 職 | | 計 | 職 務 上 | | 職 務 外 | | 計 | 職 務 上 | | 職 務 外 | | | |
| | 件数 | 年金額 | 件数 | 件数 | 年金額 | 件数 | 年金額 | 件数 | 件数 | 年金額 | 件数 | 年金額 | 件数 | 年金額 |
| | 千円 | | 千円 | | 千円 | | 千円 | | 千円 | | 千円 | | 千円 | |
| 平成 27 年 4月 | - | - | 2,171 | 73 | 80,573 | 2,098 | 3,077,046 | 36,863 | 250 | 224,498 | 36,613 | 42,945,094 | 940 | 222,786 |
| 5月 | - | - | 2,163 | 72 | 79,403 | 2,091 | 3,065,216 | 36,665 | 249 | 223,803 | 36,416 | 42,710,834 | 932 | 219,770 |
| 6月 | - | - | 2,147 | 72 | 79,403 | 2,075 | 3,041,007 | 36,404 | 248 | 223,093 | 36,156 | 42,400,072 | 922 | 217,159 |
| 7月 | - | - | 2,141 | 72 | 79,403 | 2,069 | 3,029,740 | 36,183 | 245 | 219,488 | 35,938 | 42,134,697 | 917 | 215,750 |
| 8月 | - | - | 2,127 | 72 | 79,403 | 2,055 | 3,003,524 | 35,989 | 245 | 219,488 | 35,744 | 41,900,148 | 905 | 212,304 |
| 9月 | - | - | 2,116 | 72 | 79,403 | 2,044 | 2,984,716 | 35,799 | 244 | 218,629 | 35,555 | 41,664,919 | 899 | 210,573 |

第4表(続) 厚生年金保険 都道府県別年金受給権者状況(旧共済組合計 新法分)
(月末現在)

| 月 別 | 合 計 | | | 退 職 共 済 年 金 | | | | | | | | | | | |
|------------|----------|---------------|---------------|-------------|---------------|---------------|----------|---------------|---------------|--------|-------------|--------|-------------|-----|----------|
| | | | | 計 | | | | | | | | | 特 別 支 給 | | |
| | | | | | | | 退 職 | | | 在 職 | | 計 | | 退 職 | |
| | 件数 | 年金額 | (別掲)基礎年金額 | 件数 | 年金額 | (別掲)基礎年金額 | 件数 | 年金額 | (別掲)基礎年金額 | 件数 | 年金額 | 件数 | 年金額 | 件数 | 年金額 |
| | | 千円 | 千円 | | 千円 | 千円 | | 千円 | 千円 | | 千円 | | 千円 | | 千円 |
| 平成 27 年 4月 | 347, 774 | 327, 841, 510 | 190, 144, 263 | 263, 465 | 232, 645, 520 | 188, 064, 873 | 260, 362 | 230, 626, 248 | 185, 917, 667 | 3, 103 | 2, 019, 271 | 1, 124 | 1, 032, 140 | 941 | 828, 813 |
| 5月 | 346, 808 | 326, 710, 520 | 189, 760, 078 | 262, 866 | 231, 977, 604 | 187, 686, 539 | 259, 795 | 229, 988, 918 | 185, 557, 388 | 3, 071 | 1, 988, 686 | 1, 090 | 994, 985 | 914 | 799, 223 |
| 6月 | 345, 523 | 325, 260, 481 | 189, 237, 160 | 262, 070 | 231, 145, 345 | 187, 170, 447 | 259, 023 | 229, 180, 657 | 185, 051, 668 | 3, 047 | 1, 964, 688 | 1, 054 | 964, 016 | 886 | 775, 035 |
| 7月 | 344, 313 | 323, 869, 887 | 188, 726, 832 | 261, 300 | 230, 305, 818 | 186, 669, 451 | 258, 271 | 228, 351, 165 | 184, 562, 752 | 3, 029 | 1, 954, 653 | 1, 027 | 937, 786 | 863 | 754, 031 |
| 8月 | 343, 225 | 322, 596, 795 | 188, 265, 271 | 260, 594 | 229, 521, 378 | 186, 219, 756 | 257, 598 | 227, 607, 578 | 184, 133, 368 | 2, 996 | 1, 913, 801 | 986 | 895, 422 | 829 | 721, 493 |
| 9月 | 342, 200 | 321, 453, 399 | 187, 832, 676 | 259, 923 | 228, 818, 375 | 185, 792, 456 | 256, 959 | 226, 932, 134 | 183, 725, 024 | 2, 964 | 1, 886, 241 | 936 | 850, 080 | 785 | 682, 522 |

| 月 別 | 退 職 共 済 年 金 | | | | | | | | | | | | | | | | |
|------------|-------------|---------|-------------------|---------|-----|---------|-----|--------|---------|-------------|-------------|--------|------------|---------------|-------------|---------|--|
| | 特 別 支 給 | | (再 掲) 繰 上 げ 支 給 | | | | | | 本 来 支 給 | | | | | (再 掲) 減 額 あ り | | 退 年 相 当 | |
| | | | | | | | | | | | | | | | | | |
| | 在 職 | | 計 | | 退 職 | | 在 職 | | | | | | 計 | | | | |
| | 件数 | 年金額 | 件数 | 年金額 | 件数 | 年金額 | 件数 | 年金額 | 件数 | 年金額 | (別掲)基礎年金額 | 件数 | 年金額 | 件数 | 年金額 | | |
| | 千円 | | 千円 | | 千円 | | 千円 | | 千円 | | 千円 | | 千円 | | 千円 | | |
| 平成 27 年 4月 | 183 | 203,327 | 716 | 542,504 | 654 | 489,461 | 62 | 53,043 | 262,341 | 231,613,380 | 188,053,481 | 75,918 | 79,685,334 | 176,475 | 212,508,777 | | |
| 5月 | 176 | 195,762 | 697 | 525,727 | 638 | 475,333 | 59 | 50,394 | 261,776 | 230,982,618 | 187,675,191 | 75,803 | 79,521,714 | 176,080 | 211,917,245 | | |
| 6月 | 168 | 188,981 | 668 | 502,839 | 614 | 455,996 | 54 | 46,844 | 261,016 | 230,181,329 | 187,160,234 | 75,657 | 79,311,143 | 175,574 | 211,176,402 | | |
| 7月 | 164 | 183,655 | 649 | 487,709 | 596 | 442,048 | 53 | 45,661 | 260,273 | 229,368,032 | 186,659,237 | 75,467 | 79,048,846 | 175,061 | 210,416,075 | | |
| 8月 | 157 | 173,929 | 627 | 470,274 | 575 | 425,973 | 52 | 44,301 | 259,608 | 228,625,956 | 186,211,131 | 75,319 | 78,838,186 | 174,584 | 209,711,864 | | |
| 9月 | 151 | 167,558 | 595 | 445,548 | 546 | 403,914 | 49 | 41,635 | 258,987 | 227,968,295 | 185,783,726 | 75,169 | 78,625,852 | 174,141 | 209,083,263 | | |

| 月 別 | 退 職 共 済 年 金 | | | | | | | | | | | | | | |
|------------|-------------|---------|-------------|-------------|-------|-----------|---------|------------|------------|--------|------------|------------|-------|---------|--|
| | 退 年 相 当 | | | | | | 通 退 相 当 | | | | | | | | |
| | 計 | | 退 職 | | 在 職 | | 計 | | | 退 職 | | | 在 職 | | |
| | (別掲)基礎年金額 | 件 数 | 年 金 額 | (別掲)基礎年金額 | 件 数 | 年 金 額 | 件 数 | 年 金 額 | (別掲)基礎年金額 | 件 数 | 年 金 額 | (別掲)基礎年金額 | 件 数 | 年 金 額 | |
| | 千円 | | 千円 | 千円 | | 千円 | | 千円 | 千円 | | 千円 | | 千円 | 千円 | |
| 平成 27 年 4月 | 128,967,653 | 174,449 | 210,726,588 | 127,576,866 | 2,026 | 1,782,188 | 86,990 | 20,136,743 | 59,097,220 | 85,913 | 19,899,660 | 58,340,801 | 1,077 | 237,083 | |
| 5月 | 128,711,445 | 174,074 | 210,161,412 | 127,329,922 | 2,006 | 1,755,834 | 86,786 | 20,060,358 | 58,975,094 | 85,721 | 19,827,506 | 58,227,466 | 1,065 | 232,852 | |
| 6月 | 128,369,363 | 173,596 | 209,446,452 | 127,002,293 | 1,978 | 1,729,950 | 86,452 | 19,962,943 | 58,801,085 | 85,427 | 19,734,205 | 58,049,375 | 1,069 | 234,738 | |
| 7月 | 128,027,961 | 173,090 | 208,693,400 | 126,665,338 | 1,971 | 1,722,676 | 86,239 | 19,889,743 | 58,641,490 | 85,181 | 19,657,766 | 57,897,414 | 1,058 | 231,977 | |
| 8月 | 127,709,455 | 172,639 | 208,025,981 | 126,362,258 | 1,945 | 1,685,883 | 86,010 | 19,809,514 | 58,510,301 | 84,959 | 19,581,596 | 57,771,110 | 1,051 | 227,918 | |
| 9月 | 127,413,883 | 172,226 | 207,425,959 | 126,084,948 | 1,915 | 1,657,304 | 85,782 | 19,735,111 | 58,378,574 | 84,733 | 19,506,175 | 57,640,076 | 1,049 | 228,936 | |

| 月 別 | 障 害 共 済 年 金 | | | | | | | 遺 族 共 済 年 金 | | | | | | |
|-------------|-------------|-----------|-----------|-------|---------|-------|-----------|-------------|------------|-----------|-------|---------|--------|------------|
| | 計 | | | 職 務 上 | | 職 務 外 | | 計 | | | 職 務 上 | | 職 務 外 | |
| | 件 数 | 年 金 額 | (別掲)基礎年金額 | 件 数 | 年 金 額 | 件 数 | 年 金 額 | 件 数 | 年 金 額 | (別掲)基礎年金額 | 件 数 | 年 金 額 | 件 数 | 年 金 額 |
| | 千円 | | | 千円 | | 千円 | | 千円 | | | 千円 | | 千円 | |
| 平成 27 年 4 月 | 3,973 | 2,691,359 | 2,019,712 | 181 | 140,756 | 3,792 | 2,550,604 | 80,336 | 92,504,631 | 59,677 | 289 | 230,845 | 80,047 | 92,273,786 |
| 5 月 | 3,964 | 2,684,894 | 2,013,861 | 181 | 140,777 | 3,783 | 2,544,116 | 79,978 | 92,048,023 | 59,677 | 287 | 230,197 | 79,691 | 91,817,826 |
| 6 月 | 3,949 | 2,671,890 | 2,007,036 | 180 | 140,143 | 3,769 | 2,531,747 | 79,504 | 91,443,246 | 59,677 | 288 | 229,932 | 79,216 | 91,213,314 |
| 7 月 | 3,928 | 2,657,628 | 1,997,704 | 179 | 139,558 | 3,749 | 2,518,070 | 79,085 | 90,906,441 | 59,677 | 287 | 227,770 | 78,798 | 90,678,671 |
| 8 月 | 3,910 | 2,643,033 | 1,984,832 | 179 | 139,463 | 3,731 | 2,503,570 | 78,721 | 90,432,384 | 60,682 | 286 | 226,917 | 78,435 | 90,205,467 |
| 9 月 | 3,894 | 2,629,370 | 1,980,542 | 179 | 139,238 | 3,715 | 2,490,132 | 78,383 | 90,005,654 | 59,677 | 286 | 226,917 | 78,097 | 89,778,737 |

第5表 厚生年金保険 月別年金種別別年金受給者状況（厚生年金保険計）
（月末現在）

| 月 別 | 合 計 | | | 老 齢 年 金 | | | 通 算 老 齢 年 金 | | | 障 害 年 金 | | | 遺 族 年 金 | | | 通算遺族年金 | |
|------------|------------|----------------|----------------|------------|----------------|---------------|-------------|---------------|---------------|---------|-------------|-------------|-----------|---------------|------------|--------|-----------|
| | 件数 | 年金額 | (別掲)基礎年金額 | 件数 | 年金額 | (別掲)基礎年金額 | 件数 | 年金額 | (別掲)基礎年金額 | 件数 | 年金額 | (別掲)基礎年金額 | 件数 | 年金額 | (別掲)基礎年金額 | 件数 | 年金額 |
| | | 千円 | 千円 | | 千円 | 千円 | | 千円 | 千円 | | 千円 | 千円 | | 千円 | 千円 | | 千円 |
| 平成 27 年 4月 | 33,026,080 | 25,844,280,305 | 15,070,122,586 | 14,614,280 | 17,846,647,326 | 8,233,695,677 | 12,765,976 | 2,415,843,247 | 6,570,664,229 | 404,370 | 299,322,773 | 198,974,121 | 5,206,566 | 5,273,280,591 | 66,788,560 | 34,888 | 9,186,368 |
| 5月 | 33,074,436 | 25,855,521,726 | 15,124,976,942 | 14,634,261 | 17,857,694,950 | 8,261,091,354 | 12,791,616 | 2,414,512,852 | 6,597,372,613 | 404,208 | 298,903,323 | 199,189,258 | 5,209,765 | 5,275,299,525 | 67,323,717 | 34,586 | 9,111,076 |
| 6月 | 33,128,371 | 25,851,727,148 | 15,173,992,383 | 14,647,354 | 17,849,330,088 | 8,283,858,752 | 12,824,670 | 2,413,205,044 | 6,622,409,540 | 404,239 | 298,606,304 | 199,532,004 | 5,217,884 | 5,281,565,186 | 68,192,088 | 34,224 | 9,020,526 |
| 7月 | 33,194,129 | 25,853,676,537 | 15,237,720,357 | 14,665,006 | 17,843,610,950 | 8,314,159,074 | 12,860,851 | 2,411,541,364 | 6,654,033,962 | 405,093 | 298,930,222 | 200,289,051 | 5,229,262 | 5,290,643,187 | 69,238,269 | 33,917 | 8,950,814 |
| 8月 | 33,239,881 | 25,850,080,449 | 15,293,928,556 | 14,680,300 | 17,838,922,868 | 8,341,374,331 | 12,885,488 | 2,409,213,035 | 6,681,785,063 | 405,637 | 299,045,632 | 200,820,093 | 5,234,828 | 5,294,017,946 | 69,949,068 | 33,628 | 8,880,968 |
| 9月 | 33,292,404 | 25,849,875,075 | 15,350,622,600 | 14,698,321 | 17,835,586,105 | 8,369,065,772 | 12,912,862 | 2,407,538,094 | 6,709,429,023 | 406,474 | 299,401,792 | 201,482,243 | 5,241,400 | 5,298,535,714 | 70,645,562 | 33,347 | 8,813,370 |

（新規裁定）

| 月 別 | 合 計 | | | 老 齢 年 金 | | | 通 算 老 齢 年 金 | | | 障 害 年 金 | | | 遺 族 年 金 | | | 通算遺族年金 | |
|------------|---------|------------|------------|---------|------------|-----------|-------------|------------|-----------|---------|-----------|-----------|---------|------------|-----------|--------|-----|
| | 件数 | 年金額 | (別掲)基礎年金額 | 件数 | 年金額 | (別掲)基礎年金額 | 件数 | 年金額 | (別掲)基礎年金額 | 件数 | 年金額 | (別掲)基礎年金額 | 件数 | 年金額 | (別掲)基礎年金額 | 件数 | 年金額 |
| | | 千円 | 千円 | | 千円 | 千円 | | 千円 | 千円 | | 千円 | 千円 | | 千円 | 千円 | | 千円 |
| 平成 27 年 4月 | 157,714 | 91,017,701 | 13,176,302 | 48,564 | 45,159,038 | 2,872,038 | 72,539 | 10,536,251 | 7,993,500 | 3,007 | 2,159,366 | 1,360,779 | 33,603 | 33,162,771 | 949,985 | 1 | 275 |
| 5月 | 95,104 | 53,994,984 | 7,793,843 | 28,257 | 26,188,012 | 1,784,206 | 45,310 | 6,580,424 | 4,670,788 | 1,740 | 1,227,067 | 776,888 | 19,797 | 19,999,480 | 561,962 | - | - |
| 6月 | 121,941 | 69,934,020 | 9,890,245 | 34,903 | 32,437,031 | 2,122,299 | 56,522 | 8,374,093 | 5,778,876 | 2,335 | 1,681,526 | 1,090,166 | 28,181 | 27,441,369 | 898,905 | - | - |
| 7月 | 134,575 | 77,576,132 | 11,674,045 | 38,302 | 35,855,772 | 2,566,027 | 62,033 | 9,201,525 | 6,602,229 | 3,218 | 2,319,771 | 1,468,198 | 31,022 | 30,199,064 | 1,037,591 | - | - |
| 8月 | 100,465 | 59,006,827 | 8,591,188 | 29,892 | 28,100,430 | 1,809,453 | 45,476 | 6,845,230 | 4,931,991 | 2,426 | 1,759,159 | 1,115,827 | 22,669 | 22,301,780 | 733,917 | 2 | 228 |
| 9月 | 103,419 | 60,957,936 | 8,658,393 | 30,923 | 29,217,066 | 1,812,243 | 46,831 | 7,068,712 | 4,869,528 | 2,721 | 1,984,883 | 1,260,260 | 22,941 | 22,686,456 | 716,361 | 3 | 820 |

（失 権）

| 月 別 | 合 計 | | | 老 齢 年 金 | | | 通 算 老 齢 年 金 | | | 障 害 年 金 | | | 遺 族 年 金 | | | 通算遺族年金 | |
|------------|---------|-------------|------------|---------|------------|------------|-------------|------------|------------|---------|-----------|-----------|---------|------------|-----------|--------|---------|
| | 件数 | 年金額 | (別掲)基礎年金額 | 件数 | 年金額 | (別掲)基礎年金額 | 件数 | 年金額 | (別掲)基礎年金額 | 件数 | 年金額 | (別掲)基礎年金額 | 件数 | 年金額 | (別掲)基礎年金額 | 件数 | 年金額 |
| | | 千円 | 千円 | | 千円 | 千円 | | 千円 | 千円 | | 千円 | 千円 | | 千円 | 千円 | | 千円 |
| 平成 27 年 4月 | 119,329 | 131,171,095 | 40,084,952 | 56,642 | 94,189,193 | 22,894,933 | 33,535 | 10,419,922 | 13,670,567 | 1,778 | 1,793,663 | 1,030,642 | 26,958 | 24,659,745 | 2,488,810 | 416 | 108,573 |
| 5月 | 80,685 | 85,174,434 | 27,894,698 | 37,719 | 59,638,169 | 16,735,895 | 23,952 | 6,807,500 | 10,351,725 | 1,183 | 1,119,898 | 657,865 | 17,497 | 17,520,946 | 149,213 | 334 | 87,921 |
| 6月 | 99,765 | 103,945,816 | 34,582,025 | 45,429 | 71,011,671 | 20,750,981 | 30,263 | 8,824,693 | 12,903,306 | 1,300 | 1,187,525 | 768,990 | 22,374 | 22,819,243 | 158,748 | 399 | 102,684 |
| 7月 | 103,102 | 109,293,472 | 33,327,140 | 46,245 | 73,568,895 | 19,473,028 | 30,740 | 9,169,687 | 12,817,774 | 1,430 | 1,332,223 | 828,155 | 24,344 | 25,139,892 | 208,184 | 343 | 82,775 |
| 8月 | 87,915 | 93,333,180 | 28,434,272 | 40,348 | 63,989,142 | 16,724,658 | 26,551 | 7,886,488 | 10,912,743 | 1,131 | 1,069,284 | 644,505 | 19,573 | 20,309,492 | 152,367 | 312 | 78,774 |
| 9月 | 82,805 | 84,640,061 | 27,664,437 | 36,586 | 56,538,421 | 16,184,136 | 25,859 | 7,487,834 | 10,750,619 | 1,198 | 1,198,980 | 602,141 | 18,857 | 19,338,133 | 127,541 | 305 | 76,693 |

第5表(続) 厚生年金保険 月別年金種別別年金受給者状況(厚生年金保険計 (旧共済組合を除く))

(月末現在)

| 月 別 | 合 計 | | | 老 齢 年 金 | | | 通 算 老 齢 年 金 | | | 障 害 年 金 | | | 遺 族 年 金 | | | 通算遺族年金 | |
|------------|------------|----------------|----------------|------------|----------------|---------------|-------------|---------------|---------------|---------|-------------|-------------|-----------|---------------|------------|--------|-----------|
| | 件 数 | 年 金 額 | (別掲)基礎年金額 | 件 数 | 年 金 額 | (別掲)基礎年金額 | 件 数 | 年 金 額 | (別掲)基礎年金額 | 件 数 | 年 金 額 | (別掲)基礎年金額 | 件 数 | 年 金 額 | (別掲)基礎年金額 | 件 数 | 年 金 額 |
| | 千円 | | 千円 | 千円 | | 千円 | 千円 | | 千円 | 千円 | | 千円 | 千円 | | 千円 | 千円 | |
| 平成 27 年 4月 | 32,517,839 | 25,165,286,374 | 14,886,417,475 | 14,306,722 | 17,324,056,736 | 8,106,571,658 | 12,680,229 | 2,394,462,529 | 6,515,626,901 | 400,571 | 295,439,350 | 197,488,024 | 5,096,299 | 5,142,348,527 | 66,730,892 | 34,018 | 8,979,233 |
| 5月 | 32,568,397 | 25,180,316,874 | 14,941,644,811 | 14,328,080 | 17,338,070,375 | 8,134,218,624 | 12,706,131 | 2,393,239,634 | 6,542,451,320 | 400,422 | 295,035,880 | 197,708,817 | 5,100,040 | 5,145,064,028 | 67,266,049 | 33,724 | 8,906,956 |
| 6月 | 32,625,206 | 25,181,439,487 | 14,991,166,301 | 14,342,937 | 17,333,558,673 | 8,157,319,932 | 12,739,536 | 2,392,055,695 | 6,567,651,611 | 400,486 | 294,774,577 | 198,060,339 | 5,108,876 | 5,152,231,694 | 68,134,419 | 33,371 | 8,818,848 |
| 7月 | 32,693,643 | 25,188,041,245 | 15,055,394,230 | 14,362,296 | 17,331,557,742 | 8,187,956,553 | 12,776,036 | 2,390,503,267 | 6,599,429,383 | 401,365 | 295,124,045 | 198,827,693 | 5,120,877 | 5,162,105,646 | 69,180,601 | 33,069 | 8,750,545 |
| 8月 | 32,741,803 | 25,188,616,484 | 15,112,050,956 | 14,379,128 | 17,330,193,099 | 8,215,482,736 | 12,800,951 | 2,388,278,514 | 6,627,306,219 | 401,937 | 295,276,136 | 199,371,606 | 5,126,995 | 5,166,184,590 | 69,890,396 | 32,792 | 8,684,145 |
| 9月 | 32,796,511 | 25,192,100,248 | 15,169,162,506 | 14,398,535 | 17,329,767,112 | 8,243,464,730 | 12,828,589 | 2,386,701,545 | 6,655,070,861 | 402,794 | 295,656,916 | 200,039,022 | 5,134,076 | 5,171,356,397 | 70,587,894 | 32,517 | 8,618,278 |

(新規裁定)

| 月 別 | 合 計 | | | 老 齢 年 金 | | | 通 算 老 齢 年 金 | | | 障 害 年 金 | | | 遺 族 年 金 | | | 通算遺族年金 | |
|------------|---------|------------|------------|---------|------------|-----------|-------------|------------|-----------|---------|-----------|-----------|---------|------------|-----------|--------|-------|
| | 件 数 | 年 金 額 | (別掲)基礎年金額 | 件 数 | 年 金 額 | (別掲)基礎年金額 | 件 数 | 年 金 額 | (別掲)基礎年金額 | 件 数 | 年 金 額 | (別掲)基礎年金額 | 件 数 | 年 金 額 | (別掲)基礎年金額 | 件 数 | 年 金 額 |
| | 千円 | | 千円 | 千円 | | 千円 | 千円 | | 千円 | 千円 | | 千円 | 千円 | | 千円 | 千円 | |
| 平成 27 年 4月 | 157,659 | 90,982,211 | 13,164,975 | 48,550 | 45,134,592 | 2,870,814 | 72,507 | 10,528,261 | 7,983,397 | 3,007 | 2,159,366 | 1,360,779 | 33,594 | 33,159,717 | 949,985 | 1 | 275 |
| 5月 | 95,051 | 53,968,124 | 7,775,179 | 28,246 | 26,166,855 | 1,783,811 | 45,275 | 6,578,485 | 4,652,519 | 1,738 | 1,225,466 | 776,888 | 19,792 | 19,997,317 | 561,962 | - | - |
| 6月 | 121,882 | 69,872,125 | 9,878,787 | 34,878 | 32,384,956 | 2,122,299 | 56,493 | 8,367,523 | 5,769,172 | 2,332 | 1,679,557 | 1,088,410 | 28,179 | 27,440,088 | 898,905 | - | - |
| 7月 | 134,515 | 77,509,438 | 11,666,085 | 38,274 | 35,796,011 | 2,565,428 | 62,009 | 9,197,949 | 6,594,868 | 3,218 | 2,319,771 | 1,468,198 | 31,014 | 30,195,707 | 1,037,591 | - | - |
| 8月 | 100,424 | 58,958,929 | 8,585,731 | 29,867 | 28,055,188 | 1,809,453 | 45,461 | 6,842,676 | 4,926,534 | 2,426 | 1,759,159 | 1,115,827 | 22,668 | 22,301,678 | 733,917 | 2 | 228 |
| 9月 | 103,383 | 60,942,297 | 8,650,855 | 30,915 | 29,204,439 | 1,812,243 | 46,806 | 7,066,639 | 4,861,990 | 2,721 | 1,984,883 | 1,260,260 | 22,938 | 22,685,516 | 716,361 | 3 | 820 |

(失 権)

| 月 別 | 合 計 | | | 老 齢 年 金 | | | 通 算 老 齢 年 金 | | | 障 害 年 金 | | | 遺 族 年 金 | | | 通算遺族年金 | |
|------------|---------|-------------|------------|---------|------------|------------|-------------|------------|------------|---------|-----------|-----------|---------|------------|-----------|--------|---------|
| | 件 数 | 年 金 額 | (別掲)基礎年金額 | 件 数 | 年 金 額 | (別掲)基礎年金額 | 件 数 | 年 金 額 | (別掲)基礎年金額 | 件 数 | 年 金 額 | (別掲)基礎年金額 | 件 数 | 年 金 額 | (別掲)基礎年金額 | 件 数 | 年 金 額 |
| | 千円 | | 千円 | 千円 | | 千円 | 千円 | | 千円 | 千円 | | 千円 | 千円 | | 千円 | 千円 | |
| 平成 27 年 4月 | 116,346 | 126,109,355 | 39,592,817 | 54,736 | 90,139,293 | 22,543,905 | 33,179 | 10,303,937 | 13,542,607 | 1,753 | 1,753,170 | 1,022,132 | 26,267 | 23,805,322 | 2,484,173 | 411 | 107,632 |
| 5月 | 78,430 | 81,365,142 | 27,534,124 | 36,319 | 56,636,244 | 16,481,261 | 23,653 | 6,697,946 | 10,249,824 | 1,172 | 1,105,589 | 654,564 | 16,960 | 16,840,459 | 148,476 | 326 | 84,905 |
| 6月 | 96,828 | 98,986,825 | 34,105,947 | 43,619 | 67,103,628 | 20,414,337 | 29,880 | 8,694,560 | 12,772,032 | 1,277 | 1,159,192 | 762,944 | 21,662 | 21,929,220 | 156,634 | 390 | 100,226 |
| 7月 | 100,347 | 104,592,982 | 32,853,626 | 44,488 | 69,791,354 | 19,136,960 | 30,394 | 9,054,437 | 12,687,729 | 1,414 | 1,314,290 | 820,753 | 23,713 | 24,351,535 | 208,184 | 338 | 81,367 |
| 8月 | 85,444 | 89,116,804 | 27,997,865 | 38,758 | 60,597,865 | 16,406,987 | 26,253 | 7,779,392 | 10,802,961 | 1,110 | 1,038,648 | 635,550 | 19,023 | 19,625,571 | 152,367 | 300 | 75,328 |
| 9月 | 80,578 | 80,970,854 | 27,281,332 | 35,182 | 53,630,119 | 15,903,999 | 25,568 | 7,386,803 | 10,651,163 | 1,184 | 1,178,835 | 598,630 | 18,345 | 18,700,133 | 127,541 | 299 | 74,963 |

第5表(続) 厚生年金保険 月別年金種別別年金受給者状況(旧法厚生年金保険)
(月末現在)

| 月 別 | 合 計 | | 老 齢 年 金 | | | | | | 特 例 老 齢 年 金 | | 通 算 老 齢 年 金 | | | | |
|------------|-----------|---------------|---------|---------------|---------|---------------|-------|-----------|-------------|--------|-------------|-------------|---------|-------------|----|
| | | | 計 | | 退 職 | | 在 職 | | | | 計 | | 退 職 | | |
| | 件数 | 年金額 | 件数 | 年金額 | 件数 | 年金額 | 件数 | 年金額 | 件数 | 年金額 | 件数 | 年金額 | 件数 | 年金額 | |
| | 千円 | | 千円 | | 千円 | | 千円 | | 千円 | | 千円 | | 千円 | | 千円 |
| 平成 27 年 4月 | 1,716,764 | 1,854,179,960 | 674,826 | 1,155,019,636 | 673,527 | 1,153,146,853 | 1,299 | 1,872,783 | 13 | 13,650 | 550,476 | 208,911,388 | 549,310 | 208,361,661 | |
| 5月 | 1,701,906 | 1,837,307,165 | 668,353 | 1,142,894,598 | 667,064 | 1,141,036,710 | 1,289 | 1,857,888 | 12 | 12,036 | 544,703 | 206,693,671 | 543,538 | 206,141,885 | |
| 6月 | 1,683,855 | 1,816,708,681 | 660,385 | 1,127,936,424 | 659,110 | 1,126,103,915 | 1,275 | 1,832,509 | 12 | 12,036 | 537,735 | 204,040,505 | 536,573 | 203,484,809 | |
| 7月 | 1,666,965 | 1,797,267,535 | 652,837 | 1,113,859,681 | 651,574 | 1,112,046,824 | 1,263 | 1,812,858 | 12 | 12,036 | 531,334 | 201,511,900 | 530,180 | 200,961,769 | |
| 8月 | 1,651,954 | 1,780,040,179 | 646,136 | 1,101,398,173 | 644,887 | 1,099,606,281 | 1,249 | 1,791,892 | 12 | 12,036 | 525,680 | 199,315,814 | 524,543 | 198,774,167 | |
| 9月 | 1,637,890 | 1,764,032,369 | 639,872 | 1,089,718,720 | 638,627 | 1,087,933,394 | 1,245 | 1,785,326 | 12 | 12,036 | 520,262 | 197,262,887 | 519,106 | 196,699,910 | |

(新規裁定)

| 月 別 | 通算老齡年金 | | 障 害 年 金 | | 遺 族 年 金 | | 通 算 遺 族 年 金 | | 合 計 | | 老 齡 年 金 | | | |
|------------|--------|---------|---------|------------|---------|-------------|-------------|-----------|-----|---------|---------|---------|-----|---------|
| | 在 職 | | | | | | | | | | 計 | | 退 職 | |
| | 件数 | 年金額 | 件数 | 年金額 | 件数 | 年金額 | 件数 | 年金額 | 件数 | 年金額 | 件数 | 年金額 | 件数 | 年金額 |
| 平成 27 年 4月 | 1,166 | 549,727 | 45,111 | 53,146,163 | 413,019 | 428,290,119 | 33,319 | 8,799,005 | 472 | 196,879 | 68 | 122,682 | 67 | 121,189 |
| 5月 | 1,165 | 551,786 | 44,857 | 52,835,430 | 410,945 | 426,141,869 | 33,036 | 8,729,560 | 245 | 108,027 | 40 | 70,195 | 38 | 67,144 |
| 6月 | 1,162 | 555,696 | 44,588 | 52,534,051 | 408,446 | 423,542,562 | 32,689 | 8,643,103 | 377 | 152,759 | 47 | 89,506 | 46 | 88,219 |
| 7月 | 1,154 | 550,131 | 44,328 | 52,242,740 | 406,064 | 421,065,933 | 32,390 | 8,575,244 | 503 | 164,170 | 54 | 89,212 | 52 | 85,968 |
| 8月 | 1,137 | 541,646 | 44,093 | 51,966,144 | 403,914 | 418,837,815 | 32,119 | 8,510,197 | 393 | 120,825 | 33 | 58,785 | 32 | 57,095 |
| 9月 | 1,156 | 562,977 | 43,846 | 51,672,370 | 402,053 | 416,921,852 | 31,845 | 8,444,505 | 372 | 139,818 | 47 | 81,611 | 47 | 81,611 |

| 月 別 | 老齡年金 | | 通 算 老 齡 年 金 | | | | | | 障 害 年 金 | | 遺 族 年 金 | | 通 算 遺 族 年 金 | |
|------------|------|-------|-------------|--------|-----|--------|-----|-----|---------|-------|---------|-------|-------------|-----|
| | 在 職 | | 計 | | 退 職 | | 在 職 | | | | | | | |
| | 件数 | 年金額 | 件数 | 年金額 | 件数 | 年金額 | 件数 | 年金額 | 件数 | 年金額 | 件数 | 年金額 | 件数 | 年金額 |
| 平成 27 年 4月 | 1 | 1,494 | 401 | 71,762 | 401 | 71,762 | - | - | 1 | 1,230 | 1 | 930 | 1 | 275 |
| 5月 | 2 | 3,051 | 203 | 35,715 | 203 | 35,715 | - | - | 2 | 2,117 | - | - | - | - |
| 6月 | 1 | 1,288 | 325 | 56,235 | 325 | 56,235 | - | - | 5 | 7,018 | - | - | - | - |
| 7月 | 2 | 3,244 | 446 | 72,171 | 446 | 72,171 | - | - | 3 | 2,787 | - | - | - | - |
| 8月 | 1 | 1,689 | 355 | 58,916 | 353 | 58,186 | 2 | 730 | 1 | 1,037 | 2 | 1,859 | 2 | 228 |
| 9月 | - | - | 320 | 55,426 | 320 | 55,426 | - | - | 1 | 1,032 | 1 | 930 | 3 | 820 |

(月末現在)

| | 千円 | | | 千円 | | | 千円 | | | 千円 | | | 千円 | | | 千円 | | | 千円 | | |
|------------|--------|------------|--------|------------|--------|------------|----|-------|-------|---------|-------|---------|----|---|-------|-----------|-----|-----------|-----|---------|--|
| 平成 27 年 4月 | 35,109 | 71,876,220 | 15,524 | 44,567,105 | 15,524 | 44,567,105 | - | - | 2,789 | 951,949 | 2,789 | 951,949 | - | - | 1,393 | 2,894,110 | 850 | 2,098,986 | 543 | 795,124 | |
| 5月 | 34,815 | 71,271,016 | 15,350 | 44,067,262 | 15,350 | 44,067,262 | - | - | 2,742 | 934,364 | 2,742 | 934,364 | - | - | 1,388 | 2,885,191 | 847 | 2,092,637 | 541 | 792,553 | |
| 6月 | 34,503 | 70,613,826 | 15,178 | 43,560,525 | 15,178 | 43,560,525 | - | - | 2,703 | 921,607 | 2,703 | 921,607 | - | - | 1,378 | 2,867,168 | 845 | 2,084,847 | 533 | 782,321 | |
| 7月 | 34,191 | 70,001,264 | 15,007 | 43,097,122 | 15,006 | 43,093,332 | 1 | 3,790 | 2,664 | 908,504 | 2,664 | 908,504 | - | - | 1,369 | 2,851,505 | 842 | 2,080,356 | 527 | 771,149 | |
| 8月 | 33,932 | 69,410,451 | 14,848 | 42,626,417 | 14,848 | 42,626,417 | - | - | 2,637 | 899,778 | 2,637 | 899,778 | - | - | 1,365 | 2,839,648 | 840 | 2,073,076 | 525 | 766,571 | |
| 9月 | 33,685 | 68,890,943 | 14,704 | 42,221,440 | 14,704 | 42,221,440 | - | - | 2,603 | 887,003 | 2,603 | 887,003 | - | - | 1,361 | 2,834,819 | 839 | 2,072,235 | 522 | 762,584 | |

遺族年金の「計」は、寡婦年金、かん夫年金及び遺児年金を含むため、「職務上」と「職務外」の合計には一致しない。

(新規裁定)

[illegible][illegible]

第5表(続) 厚生年金保険 月別年金種別別年金受給者状況(新法厚生年金保険)
(月末現在)

| 月 別 | 合 計 | | | 老 齢 厚 生 年 金 | | | | | | | | | | | |
|------------|------------|----------------|----------------|-------------|----------------|----------------|------------|----------------|----------------|-----------|---------------|---------------|------------|----------------|----------------|
| | | | | 計 | | | | | | | | | 基礎または定額あり | | |
| | | | | 計 | | | 退 職 | | | 在 職 | | | 計 | | |
| | 件数 | 年金額 | (別掲)基礎年金額 | | | | 件数 | 年金額 | (別掲)基礎年金額 | 件数 | 年金額 | (別掲)基礎年金額 | 件数 | 年金額 | (別掲)基礎年金額 |
| | 千円 | 千円 | 千円 | 千円 | 千円 | 千円 | 千円 | 千円 | 千円 | 千円 | 千円 | 千円 | 千円 | 千円 | 千円 |
| 平成 27 年 4月 | 30,765,966 | 23,239,230,195 | 14,886,417,475 | 25,743,323 | 18,309,055,538 | 14,622,198,559 | 22,951,267 | 15,600,647,897 | 13,535,036,520 | 2,792,056 | 2,708,407,641 | 1,087,162,039 | 22,724,411 | 16,612,733,137 | 14,622,198,559 |
| 5月 | 30,831,676 | 23,271,738,692 | 14,941,644,811 | 25,803,051 | 18,336,708,078 | 14,676,669,944 | 23,070,510 | 15,682,922,268 | 13,616,276,361 | 2,732,541 | 2,653,785,810 | 1,060,393,584 | 22,768,935 | 16,647,257,986 | 14,676,669,944 |
| 6月 | 30,906,848 | 23,294,116,980 | 14,991,166,301 | 25,866,460 | 18,349,143,271 | 14,724,971,543 | 23,108,390 | 15,679,101,748 | 13,653,000,461 | 2,758,070 | 2,670,041,523 | 1,071,971,082 | 22,800,535 | 16,657,161,982 | 14,724,971,543 |
| 7月 | 30,992,487 | 23,320,772,445 | 15,055,394,230 | 25,936,478 | 18,362,671,766 | 14,787,385,937 | 23,153,569 | 15,676,855,068 | 13,701,791,105 | 2,782,909 | 2,685,816,698 | 1,085,594,832 | 22,839,435 | 16,669,867,332 | 14,787,385,937 |
| 8月 | 31,055,917 | 23,339,165,854 | 15,112,050,956 | 25,990,766 | 18,374,219,396 | 14,842,788,954 | 23,199,935 | 15,689,604,492 | 13,750,498,988 | 2,790,831 | 2,684,614,904 | 1,092,289,967 | 22,873,409 | 16,681,214,003 | 14,842,788,954 |
| 9月 | 31,124,936 | 23,359,176,935 | 15,169,162,506 | 26,049,671 | 18,386,366,571 | 14,898,535,591 | 23,241,291 | 15,688,295,803 | 13,794,389,160 | 2,808,380 | 2,698,070,768 | 1,104,146,431 | 22,907,794 | 16,691,637,965 | 14,898,535,591 |

| 月 別 | 老 齢 厚 生 年 金 | | | | | | | | | | | | | | |
|------------|-------------------|-------------|-------------|------------|----------------|----------------|-----------|---------------|-----------|---------------|-------------|-----------|---------------|-------------|----|
| | 基 礎 ま た は 定 額 あ り | | | | | | | | 特 別 支 給 | | | | | | |
| | | | | | | | | | 計 | | | 退 職 | | | |
| | 基礎繰上げあり | | | 基礎繰上げなし | | | 基礎及び定額なし | | | | | | | | |
| | 件数 | 年金額 | (別掲)基礎年金額 | 件数 | 年金額 | (別掲)基礎年金額 | | | | | | | | | |
| 件数 | 年金額 | (別掲)基礎年金額 | 件数 | 年金額 | (別掲)基礎年金額 | 件数 | 年金額 | 件数 | 年金額 | (別掲)基礎年金額 | 件数 | 年金額 | (別掲)基礎年金額 | | |
| | 千円 | | 千円 | | 千円 | | 千円 | | 千円 | | 千円 | | 千円 | | 千円 |
| 平成 27 年 4月 | 1,802,504 | 614,185,480 | 942,435,172 | 20,921,907 | 15,998,547,656 | 13,679,763,387 | 3,018,912 | 1,696,322,401 | 4,656,886 | 2,779,725,725 | 176,430,188 | 3,433,079 | 1,812,731,436 | 157,792,013 | |
| 5月 | 1,806,722 | 616,134,215 | 945,270,825 | 20,962,213 | 16,031,123,771 | 13,731,399,120 | 3,034,116 | 1,689,450,093 | 4,632,896 | 2,764,582,705 | 174,670,261 | 3,432,679 | 1,821,669,090 | 156,358,672 | |
| 6月 | 1,812,482 | 618,588,729 | 948,852,948 | 20,988,053 | 16,038,573,252 | 13,776,118,595 | 3,065,925 | 1,691,981,290 | 4,623,408 | 2,744,611,756 | 173,953,597 | 3,414,755 | 1,800,021,403 | 155,429,163 | |
| 7月 | 1,818,522 | 620,956,454 | 952,633,452 | 21,020,913 | 16,048,910,878 | 13,834,752,485 | 3,097,043 | 1,692,804,434 | 4,598,433 | 2,713,488,527 | 172,342,403 | 3,385,072 | 1,770,294,186 | 153,706,115 | |
| 8月 | 1,822,697 | 622,837,260 | 955,452,869 | 21,050,712 | 16,058,376,743 | 13,887,336,085 | 3,117,357 | 1,693,005,393 | 4,567,114 | 2,684,291,808 | 170,282,888 | 3,356,233 | 1,747,063,100 | 151,691,722 | |
| 9月 | 1,826,592 | 624,542,921 | 958,089,476 | 21,081,202 | 16,067,095,045 | 13,940,446,115 | 3,141,877 | 1,694,728,606 | 4,540,463 | 2,655,096,297 | 168,236,642 | 3,329,705 | 1,720,329,428 | 149,749,408 | |

| 月 別 | 老 齢 厚 生 年 金 | | | | | | | | | | | | | | |
|------------|-------------|-------------|------------|-----------|------------|------------|--------|------------|-----------|-------|-----------|-----------|------------|----------------|----------------|
| | 特 別 支 給 | | | 繰 上 げ 支 給 | | | | | | | | | 65歳以上本来 | | |
| | 在 職 | | | 計 | | | 退 職 | | | 在 職 | | | 計 | | |
| | 件数 | 年金額 | (別掲)基礎年金額 | 件数 | 年金額 | (別掲)基礎年金額 | 件数 | 年金額 | (別掲)基礎年金額 | 件数 | 年金額 | (別掲)基礎年金額 | 件数 | 年金額 | (別掲)基礎年金額 |
| 平成 27 年 4月 | 1,223,807 | 966,994,288 | 18,638,175 | 22,598 | 14,570,273 | 10,413,789 | 17,779 | 11,093,059 | 8,075,288 | 4,819 | 3,477,215 | 2,338,501 | 20,815,243 | 15,267,961,291 | 14,201,457,056 |
| 5月 | 1,200,217 | 942,913,615 | 18,311,589 | 23,252 | 14,970,804 | 10,717,120 | 18,307 | 11,400,326 | 8,317,216 | 4,945 | 3,570,478 | 2,399,905 | 20,897,406 | 15,309,567,750 | 14,256,751,452 |
| 6月 | 1,208,653 | 944,590,353 | 18,524,433 | 24,120 | 15,488,592 | 11,118,617 | 18,938 | 11,764,330 | 8,604,201 | 5,182 | 3,724,262 | 2,514,415 | 20,968,269 | 15,340,483,125 | 14,304,522,731 |
| 7月 | 1,213,361 | 943,194,341 | 18,636,288 | 25,234 | 16,166,599 | 11,637,180 | 19,759 | 12,236,829 | 8,980,309 | 5,475 | 3,929,770 | 2,656,871 | 21,060,669 | 15,383,116,040 | 14,366,920,272 |
| 8月 | 1,210,881 | 937,228,708 | 18,591,167 | 25,972 | 16,626,393 | 11,984,822 | 20,302 | 12,568,878 | 9,233,686 | 5,670 | 4,057,516 | 2,751,136 | 21,144,542 | 15,422,583,901 | 14,423,338,795 |
| 9月 | 1,210,758 | 934,766,869 | 18,487,235 | 26,675 | 17,061,864 | 12,314,427 | 20,848 | 12,895,683 | 9,486,463 | 5,827 | 4,166,181 | 2,827,963 | 21,228,440 | 15,462,631,531 | 14,480,110,581 |

第5表(続) 厚生年金保険 月別年金種別別年金受給者状況(新法厚生年金保険)
(月末現在)

| 月 別 | 老 齢 厚 生 年 金 | | | | | | | | | | | | | | |
|------------|--------------|-------------------|-------------------|-------------|------------------|------------------|-----------|---------------|---------------|----------|---------------|---------------|---------|--------------|--------------|
| | 65 歳 以 上 本 来 | | | | | | 繰 下 げ 支 給 | | | | | | | | |
| | 退 職 | | | 在 職 | | | 計 | | | 退 職 | | | 在 職 | | |
| | 件数 | 年金額 | (別掲)基礎年金額 | 件数 | 年金額 | (別掲)基礎年金額 | 件数 | 年金額 | (別掲)基礎年金額 | 件数 | 年金額 | (別掲)基礎年金額 | 件数 | 年金額 | (別掲)基礎年金額 |
| | 千円 | | 千円 | 千円 | | 千円 | 千円 | | 千円 | 千円 | | 千円 | 千円 | | 千円 |
| 平成 27 年 4月 | 19, 281, 029 | 13, 571, 686, 373 | 13, 162, 074, 515 | 1, 534, 214 | 1, 696, 274, 917 | 1, 039, 382, 540 | 248, 596 | 246, 798, 249 | 233, 897, 526 | 219, 380 | 205, 137, 028 | 207, 094, 704 | 29, 216 | 41, 661, 221 | 26, 802, 822 |
| 5月 | 19, 399, 170 | 13, 643, 806, 714 | 13, 243, 783, 565 | 1, 498, 236 | 1, 665, 761, 036 | 1, 012, 967, 887 | 249, 497 | 247, 586, 820 | 234, 531, 112 | 220, 354 | 206, 046, 138 | 207, 816, 908 | 29, 143 | 41, 540, 682 | 26, 714, 204 |
| 6月 | 19, 453, 514 | 13, 660, 687, 784 | 13, 280, 546, 134 | 1, 514, 755 | 1, 679, 795, 341 | 1, 023, 976, 598 | 250, 663 | 248, 559, 799 | 235, 376, 598 | 221, 183 | 206, 628, 232 | 208, 420, 962 | 29, 480 | 41, 931, 567 | 26, 955, 636 |
| 7月 | 19, 526, 428 | 13, 686, 761, 025 | 13, 329, 807, 650 | 1, 534, 241 | 1, 696, 355, 016 | 1, 037, 112, 622 | 252, 142 | 249, 900, 600 | 236, 486, 082 | 222, 310 | 207, 563, 029 | 209, 297, 031 | 29, 832 | 42, 337, 570 | 27, 189, 051 |
| 8月 | 19, 600, 045 | 13, 721, 380, 017 | 13, 379, 474, 760 | 1, 544, 497 | 1, 701, 203, 884 | 1, 043, 864, 035 | 253, 138 | 250, 717, 293 | 237, 182, 449 | 223, 355 | 208, 592, 497 | 210, 098, 821 | 29, 783 | 42, 124, 796 | 27, 083, 629 |
| 9月 | 19, 666, 658 | 13, 745, 907, 229 | 13, 424, 513, 915 | 1, 561, 782 | 1, 716, 724, 302 | 1, 055, 596, 667 | 254, 093 | 251, 576, 879 | 237, 873, 941 | 224, 080 | 209, 163, 464 | 210, 639, 374 | 30, 013 | 42, 413, 416 | 27, 234, 567 |

| 月 別 | 老 齢 相 当 | | | | | | | | | 通 老 相 当 | | | | | |
|------------|--------------|-------------------|------------------|--------------|-------------------|------------------|-------------|------------------|---------------|--------------|------------------|------------------|--------------|------------------|------------------|
| | 計 | | | 退 職 | | | 在 職 | | | 計 | | | 退 職 | | |
| | 件数 | 年金額 | (別掲)基礎年金額 | 件数 | 年金額 | (別掲)基礎年金額 | 件数 | 年金額 | (別掲)基礎年金額 | 件数 | 年金額 | (別掲)基礎年金額 | 件数 | 年金額 | (別掲)基礎年金額 |
| | 千円 | | 千円 | 千円 | | 千円 | 千円 | | 千円 | 千円 | | 千円 | 千円 | | 千円 |
| 平成 27 年 4月 | 13, 616, 372 | 16, 124, 469, 995 | 8, 106, 571, 658 | 11, 408, 806 | 13, 576, 144, 006 | 7, 212, 047, 539 | 2, 207, 566 | 2, 548, 325, 989 | 894, 524, 119 | 12, 126, 951 | 2, 184, 585, 543 | 6, 515, 626, 901 | 11, 542, 461 | 2, 024, 503, 891 | 6, 322, 988, 981 |
| 5月 | 13, 644, 377 | 16, 151, 108, 516 | 8, 134, 218, 624 | 11, 474, 519 | 13, 652, 532, 058 | 7, 253, 487, 707 | 2, 169, 858 | 2, 498, 576, 458 | 880, 730, 918 | 12, 158, 674 | 2, 185, 599, 563 | 6, 542, 451, 320 | 11, 595, 991 | 2, 030, 390, 210 | 6, 362, 788, 654 |
| 6月 | 13, 667, 374 | 16, 162, 061, 724 | 8, 157, 319, 932 | 11, 482, 346 | 13, 649, 100, 078 | 7, 268, 768, 228 | 2, 185, 028 | 2, 512, 961, 645 | 888, 551, 704 | 12, 199, 086 | 2, 187, 081, 548 | 6, 567, 651, 611 | 11, 626, 044 | 2, 030, 001, 670 | 6, 384, 232, 233 |
| 7月 | 13, 694, 452 | 16, 174, 600, 939 | 8, 187, 956, 553 | 11, 493, 931 | 13, 647, 272, 724 | 7, 289, 719, 159 | 2, 200, 521 | 2, 527, 328, 215 | 898, 237, 395 | 12, 242, 026 | 2, 188, 070, 827 | 6, 599, 429, 383 | 11, 659, 638 | 2, 029, 582, 345 | 6, 412, 071, 946 |
| 8月 | 13, 718, 144 | 16, 186, 168, 509 | 8, 215, 482, 736 | 11, 514, 512 | 13, 660, 557, 467 | 7, 313, 123, 662 | 2, 203, 632 | 2, 525, 611, 042 | 902, 359, 073 | 12, 272, 622 | 2, 188, 050, 886 | 6, 627, 306, 219 | 11, 685, 423 | 2, 029, 047, 025 | 6, 437, 375, 325 |
| 9月 | 13, 743, 959 | 16, 197, 826, 952 | 8, 243, 464, 730 | 11, 527, 864 | 13, 659, 469, 471 | 7, 332, 507, 299 | 2, 216, 095 | 2, 538, 357, 481 | 910, 957, 432 | 12, 305, 712 | 2, 188, 539, 619 | 6, 655, 070, 861 | 11, 713, 427 | 2, 028, 826, 332 | 6, 461, 881, 861 |

| 月 別 | 通 老 相 当 | | | 障 害 厚 生 年 金 | | | 遺 族 厚 生 年 金 | | |
|------------|---------|-------------|-------------|-------------|-------------|-------------|-------------|---------------|------------|
| | 在 職 | | | | | | | | |
| | 件数 | 年金額 | (別掲)基礎年金額 | 件数 | 年金額 | (別掲)基礎年金額 | 件数 | 年金額 | (別掲)基礎年金額 |
| | 千円 | | 千円 | 千円 | | 千円 | 千円 | | 千円 |
| 平成 27 年 4月 | 584,490 | 160,081,652 | 192,637,920 | 354,067 | 239,399,077 | 197,488,024 | 4,668,576 | 4,690,775,580 | 66,730,892 |
| 5月 | 562,683 | 155,209,353 | 179,662,666 | 354,177 | 239,315,259 | 197,708,817 | 4,674,448 | 4,695,715,355 | 67,266,049 |
| 6月 | 573,042 | 157,079,878 | 183,419,378 | 354,520 | 239,373,358 | 198,060,339 | 4,685,868 | 4,705,600,352 | 68,134,419 |
| 7月 | 582,388 | 158,488,483 | 187,357,437 | 355,668 | 240,029,800 | 198,827,693 | 4,700,341 | 4,718,070,879 | 69,180,601 |
| 8月 | 587,199 | 159,003,862 | 189,930,893 | 356,479 | 240,470,344 | 199,371,606 | 4,708,672 | 4,724,476,115 | 69,890,396 |
| 9月 | 592,285 | 159,713,287 | 193,188,999 | 357,587 | 241,149,728 | 200,039,022 | 4,717,678 | 4,731,660,636 | 70,587,894 |

第5表(続) 厚生年金保険 月別年金種別別年金受給者状況(新法厚生年金保険)
(新規裁定)

| 月 別 | 合 計 | | | 老 齢 厚 生 年 金 | | | | | | | | | | | |
|------------|---------|------------|------------|-------------|------------|------------|--------|------------|-----------|--------|------------|-----------|-----------|-----------|------------|
| | | | | 計 | | | 退 職 | | | 在 職 | | | 基礎または定額あり | | |
| | | | | | | | | | | | | | 計 | | |
| | 件数 | 年金額 | (別掲)基礎年金額 | 件数 | 年金額 | (別掲)基礎年金額 | 件数 | 年金額 | (別掲)基礎年金額 | 件数 | 年金額 | (別掲)基礎年金額 | 件数 | 年金額 | (別掲)基礎年金額 |
| | 千円 | 千円 | 千円 | 千円 | 千円 | 千円 | 千円 | 千円 | 千円 | 千円 | 千円 | 千円 | 千円 | 千円 | 千円 |
| 平成 27 年 4月 | 157,140 | 90,720,189 | 13,164,975 | 120,541 | 55,403,265 | 10,854,211 | 80,030 | 26,517,055 | 8,376,849 | 40,511 | 28,886,210 | 2,477,362 | 23,674 | 9,934,002 | 10,854,211 |
| 5月 | 94,784 | 53,830,349 | 7,775,179 | 73,256 | 32,609,682 | 6,436,329 | 49,858 | 16,598,344 | 5,068,266 | 23,398 | 16,011,338 | 1,368,063 | 14,008 | 5,878,025 | 6,436,329 |
| 6月 | 121,481 | 69,696,709 | 9,878,787 | 90,975 | 40,584,082 | 7,891,472 | 61,232 | 19,930,655 | 6,186,083 | 29,743 | 20,653,428 | 1,705,388 | 16,849 | 6,789,623 | 7,891,472 |
| 7月 | 133,987 | 77,317,222 | 11,666,085 | 99,758 | 44,804,531 | 9,160,296 | 66,125 | 21,394,819 | 7,015,661 | 33,633 | 23,409,713 | 2,144,634 | 19,755 | 8,143,639 | 9,160,296 |
| 8月 | 100,024 | 58,831,104 | 8,585,731 | 74,934 | 34,774,036 | 6,735,987 | 49,561 | 16,775,420 | 5,229,476 | 25,373 | 17,998,616 | 1,506,511 | 14,208 | 5,746,578 | 6,735,987 |
| 9月 | 102,997 | 60,785,317 | 8,650,855 | 77,340 | 36,116,880 | 6,674,234 | 50,775 | 16,959,015 | 5,139,959 | 26,565 | 19,157,865 | 1,534,275 | 14,224 | 5,776,979 | 6,674,234 |

| 月 別 | 老 齢 厚 生 年 金 | | | | | | | | | | | | | |
|------------|-------------------|-----------|-----------|---------|-----------|-----------|--------|------------|----------|------------|-----------|--------|------------|-----------|
| | 基 礎 ま た は 定 額 あ り | | | | | | | | 特 別 支 給 | | | | | |
| | | | | | | | | | 基礎及び定額なし | | | 計 | | |
| | 基礎繰上げあり | | | 基礎繰上げなし | | | | | | | | | | |
| | 件数 | 年金額 | (別掲)基礎年金額 | 件数 | 年金額 | (別掲)基礎年金額 | 件数 | 年金額 | 件数 | 年金額 | (別掲)基礎年金額 | 件数 | 年金額 | (別掲)基礎年金額 |
| | 千円 | 千円 | 千円 | 千円 | 千円 | 千円 | 千円 | 千円 | 千円 | 千円 | 千円 | 千円 | 千円 | 千円 |
| 平成 27 年 4月 | 5,509 | 2,175,274 | 2,627,313 | 18,165 | 7,758,729 | 8,226,898 | 96,867 | 45,469,263 | 105,664 | 50,397,645 | 2,123,657 | 68,742 | 24,427,493 | 1,806,550 |
| 5月 | 3,142 | 1,265,304 | 1,508,742 | 10,866 | 4,612,722 | 4,927,587 | 59,248 | 26,731,657 | 64,304 | 29,568,582 | 1,200,349 | 42,931 | 15,204,964 | 1,025,873 |
| 6月 | 4,037 | 1,629,802 | 1,938,186 | 12,812 | 5,159,821 | 5,953,286 | 74,126 | 33,794,459 | 80,051 | 36,944,111 | 1,519,034 | 52,824 | 18,262,554 | 1,282,626 |
| 7月 | 4,672 | 1,885,900 | 2,227,061 | 15,083 | 6,257,738 | 6,933,235 | 80,003 | 36,660,892 | 86,963 | 40,295,828 | 1,698,119 | 56,519 | 19,494,498 | 1,455,142 |
| 8月 | 3,159 | 1,323,267 | 1,515,628 | 11,049 | 4,423,311 | 5,220,360 | 60,726 | 29,027,458 | 65,383 | 31,629,763 | 1,159,197 | 42,246 | 15,335,281 | 965,187 |
| 9月 | 3,067 | 1,331,564 | 1,474,573 | 11,157 | 4,445,414 | 5,199,660 | 63,116 | 30,339,901 | 67,926 | 32,972,135 | 1,133,793 | 43,643 | 15,624,362 | 958,640 |

| 月 別 | 老 齢 厚 生 年 金 | | | | | | | | | | | | | | |
|------------|-------------|------------|-----------|-----------|---------|-----------|-----|---------|-----------|-----|---------|-----------|---------|-----------|-----------|
| | 特 別 支 給 | | | 繰 上 げ 支 給 | | | | | | | | | 65歳以上本来 | | |
| | 在 職 | | | 計 | | | 退 職 | | | 在 職 | | | 計 | | |
| | 件数 | 年金額 | (別掲)基礎年金額 | 件数 | 年金額 | (別掲)基礎年金額 | 件数 | 年金額 | (別掲)基礎年金額 | 件数 | 年金額 | (別掲)基礎年金額 | 件数 | 年金額 | (別掲)基礎年金額 |
| | 千円 | 千円 | 千円 | 千円 | 千円 | 千円 | 千円 | 千円 | 千円 | 千円 | 千円 | 千円 | 千円 | 千円 | 千円 |
| 平成 27 年 4月 | 36,922 | 25,970,152 | 317,107 | 1,093 | 676,230 | 503,146 | 872 | 523,069 | 395,862 | 221 | 153,161 | 107,284 | 13,531 | 4,205,414 | 8,037,847 |
| 5月 | 21,373 | 14,363,618 | 174,476 | 665 | 395,987 | 308,070 | 502 | 279,646 | 228,029 | 163 | 116,341 | 80,041 | 8,129 | 2,569,154 | 4,810,723 |
| 6月 | 27,227 | 18,681,557 | 236,408 | 908 | 536,870 | 418,546 | 696 | 397,231 | 316,035 | 212 | 139,639 | 102,511 | 9,838 | 3,011,802 | 5,822,446 |
| 7月 | 30,444 | 20,801,330 | 242,977 | 1,138 | 675,745 | 528,361 | 879 | 505,171 | 402,175 | 259 | 170,574 | 126,185 | 11,411 | 3,692,279 | 6,748,930 |
| 8月 | 23,137 | 16,294,482 | 194,010 | 761 | 453,974 | 355,756 | 581 | 343,144 | 269,706 | 180 | 110,829 | 86,050 | 8,593 | 2,585,009 | 5,085,736 |
| 9月 | 24,283 | 17,347,773 | 175,153 | 732 | 438,130 | 340,780 | 562 | 322,537 | 257,834 | 170 | 115,594 | 82,947 | 8,526 | 2,610,011 | 5,084,463 |

第5表(続) 厚生年金保険 月別年金種別別年金受給者状況(新法厚生年金保険)
(新規裁定)

| 月 別 | 老 齢 厚 生 年 金 | | | | | | | | | | | | | | |
|------------|--------------|-----------|-----------|-------|-----------|-----------|-----------|---------|-----------|-----|--------|-----------|-----|--------|-----------|
| | 65 歳 以 上 本 来 | | | | | | 繰 下 げ 支 給 | | | | | | | | |
| | 退 職 | | | 在 職 | | | 計 | | | 退 職 | | | 在 職 | | |
| | 件数 | 年金額 | (別掲)基礎年金額 | 件数 | 年金額 | (別掲)基礎年金額 | 件数 | 年金額 | (別掲)基礎年金額 | 件数 | 年金額 | (別掲)基礎年金額 | 件数 | 年金額 | (別掲)基礎年金額 |
| | 千円 | | 千円 | 千円 | | 千円 | 千円 | | 千円 | 千円 | | 千円 | 千円 | | 千円 |
| 平成 27 年 4月 | 10,240 | 1,533,462 | 6,041,910 | 3,291 | 2,671,952 | 1,995,937 | 253 | 123,976 | 189,561 | 176 | 33,031 | 132,527 | 77 | 90,944 | 57,034 |
| 5月 | 6,307 | 1,081,973 | 3,727,101 | 1,822 | 1,487,180 | 1,083,622 | 158 | 75,960 | 117,188 | 118 | 31,761 | 87,263 | 40 | 44,199 | 29,924 |
| 6月 | 7,580 | 1,229,173 | 4,488,421 | 2,258 | 1,782,629 | 1,334,025 | 178 | 91,300 | 131,446 | 132 | 41,696 | 99,002 | 46 | 49,603 | 32,444 |
| 7月 | 8,559 | 1,342,455 | 5,034,272 | 2,852 | 2,349,823 | 1,714,658 | 246 | 140,680 | 184,887 | 168 | 52,694 | 124,073 | 78 | 87,985 | 60,814 |
| 8月 | 6,587 | 1,047,430 | 3,896,289 | 2,006 | 1,537,579 | 1,189,447 | 197 | 105,290 | 135,298 | 147 | 49,565 | 98,294 | 50 | 55,726 | 37,005 |
| 9月 | 6,465 | 977,687 | 3,846,107 | 2,061 | 1,632,323 | 1,238,357 | 156 | 96,604 | 115,197 | 105 | 34,429 | 77,378 | 51 | 62,175 | 37,819 |

| 月 別 | 老 齢 相 当 | | | | | | | | | 通 老 相 当 | | | | | |
|------------|---------|------------|-----------|--------|------------|-----------|--------|------------|-----------|---------|------------|-----------|--------|-----------|-----------|
| | 計 | | | 退 職 | | | 在 職 | | | 計 | | | 退 職 | | |
| | 件数 | 年金額 | (別掲)基礎年金額 | 件数 | 年金額 | (別掲)基礎年金額 | 件数 | 年金額 | (別掲)基礎年金額 | 件数 | 年金額 | (別掲)基礎年金額 | 件数 | 年金額 | (別掲)基礎年金額 |
| | 千円 | | 千円 | 千円 | | 千円 | 千円 | | 千円 | 千円 | | 千円 | 千円 | | 千円 |
| 平成 27 年 4月 | 48,456 | 44,951,020 | 2,870,814 | 19,857 | 18,398,638 | 1,306,558 | 28,599 | 26,552,382 | 1,564,256 | 72,085 | 10,452,245 | 7,983,397 | 60,173 | 8,118,417 | 7,070,291 |
| 5月 | 28,194 | 26,068,747 | 1,783,811 | 12,290 | 11,527,617 | 873,941 | 15,904 | 14,541,130 | 909,870 | 45,062 | 6,540,935 | 4,652,519 | 37,568 | 5,070,727 | 4,194,325 |
| 6月 | 34,821 | 32,276,035 | 2,122,299 | 14,565 | 13,538,151 | 1,038,385 | 20,256 | 18,737,884 | 1,083,914 | 56,154 | 8,308,047 | 5,769,172 | 46,667 | 6,392,503 | 5,147,698 |
| 7月 | 38,210 | 35,681,558 | 2,565,428 | 15,464 | 14,418,880 | 1,178,877 | 22,746 | 21,262,678 | 1,386,551 | 61,548 | 9,122,973 | 6,594,868 | 50,661 | 6,975,939 | 5,836,784 |
| 8月 | 29,830 | 27,990,903 | 1,809,453 | 12,198 | 11,572,465 | 861,168 | 17,632 | 16,418,439 | 948,285 | 45,104 | 6,783,133 | 4,926,534 | 37,363 | 5,202,955 | 4,368,309 |
| 9月 | 30,863 | 29,107,675 | 1,812,243 | 12,300 | 11,572,861 | 838,002 | 18,563 | 17,534,814 | 974,241 | 46,477 | 7,009,204 | 4,861,990 | 38,475 | 5,386,154 | 4,301,957 |

| 月 別 | 通 老 相 当 | | | 障 害 厚 生 年 金 | | | 遺 族 厚 生 年 金 | | |
|------------|---------|-----------|-----------|-------------|-----------|-----------|-------------|------------|-----------|
| | 在 職 | | | | | | | | |
| | 件数 | 年金額 | (別掲)基礎年金額 | 件数 | 年金額 | (別掲)基礎年金額 | 件数 | 年金額 | (別掲)基礎年金額 |
| | 千円 | | 千円 | 千円 | | 千円 | 千円 | | 千円 |
| 平成 27 年 4月 | 11,912 | 2,333,828 | 913,106 | 3,006 | 2,158,136 | 1,360,779 | 33,593 | 33,158,787 | 949,985 |
| 5月 | 7,494 | 1,470,208 | 458,194 | 1,736 | 1,223,349 | 776,888 | 19,792 | 19,997,317 | 561,962 |
| 6月 | 9,487 | 1,915,544 | 621,475 | 2,327 | 1,672,539 | 1,088,410 | 28,179 | 27,440,088 | 898,905 |
| 7月 | 10,887 | 2,147,034 | 758,083 | 3,215 | 2,316,984 | 1,468,198 | 31,014 | 30,195,707 | 1,037,591 |
| 8月 | 7,741 | 1,580,177 | 558,226 | 2,425 | 1,758,122 | 1,115,827 | 22,665 | 22,298,946 | 733,917 |
| 9月 | 8,002 | 1,623,051 | 560,034 | 2,720 | 1,983,851 | 1,260,260 | 22,937 | 22,684,586 | 716,361 |

第5表(続) 厚生年金保険 月別年金種別別年金受給者状況(旧共済組合計)
(月末現在)

| 月 別 | 合 計 | | | 退 職 年 金 | | | 通 算 退 職 年 金 | | | 障 害 年 金 | | | 遺 族 年 金 | | | 通算遺族年金 | |
|------------|---------|-------------|-------------|---------|-------------|-------------|-------------|------------|------------|---------|-----------|-----------|---------|-------------|-----------|--------|---------|
| | 件数 | 年金額 | (別掲)基礎年金額 | 件数 | 年金額 | (別掲)基礎年金額 | 件数 | 年金額 | (別掲)基礎年金額 | 件数 | 年金額 | (別掲)基礎年金額 | 件数 | 年金額 | (別掲)基礎年金額 | 件数 | 年金額 |
| | | 千円 | 千円 | | 千円 | 千円 | | 千円 | 千円 | | 千円 | 千円 | | 千円 | 千円 | | 千円 |
| 平成 27 年 4月 | 508,241 | 678,993,931 | 183,705,112 | 307,558 | 522,590,590 | 127,124,019 | 85,747 | 21,380,718 | 55,037,328 | 3,799 | 3,883,423 | 1,486,097 | 110,267 | 130,932,065 | 57,668 | 870 | 207,135 |
| 5月 | 506,039 | 675,204,852 | 183,332,131 | 306,181 | 519,624,575 | 126,872,729 | 85,485 | 21,273,218 | 54,921,293 | 3,786 | 3,867,443 | 1,480,441 | 109,725 | 130,235,497 | 57,668 | 862 | 204,120 |
| 6月 | 503,165 | 670,287,661 | 182,826,082 | 304,417 | 515,771,415 | 126,538,820 | 85,134 | 21,149,349 | 54,757,929 | 3,753 | 3,831,727 | 1,471,665 | 109,008 | 129,333,492 | 57,668 | 853 | 201,678 |
| 7月 | 500,486 | 665,635,293 | 182,326,127 | 302,710 | 512,053,208 | 126,202,521 | 84,815 | 21,038,097 | 54,604,579 | 3,728 | 3,806,177 | 1,461,358 | 108,385 | 128,537,542 | 57,668 | 848 | 200,269 |
| 8月 | 498,078 | 661,463,965 | 181,877,599 | 301,172 | 508,729,770 | 125,891,595 | 84,537 | 20,934,521 | 54,478,845 | 3,700 | 3,769,496 | 1,448,487 | 107,833 | 127,833,356 | 58,673 | 836 | 196,822 |
| 9月 | 495,893 | 657,774,828 | 181,460,093 | 299,786 | 505,818,993 | 125,601,042 | 84,273 | 20,836,549 | 54,358,162 | 3,680 | 3,744,876 | 1,443,221 | 107,324 | 127,179,317 | 57,668 | 830 | 195,092 |

第5表(続) 厚生年金保険 月別年金種別別年金受給者状況(旧共済組合計 旧法分)
(月末現在)

| 月 別 | 合 計 | | 退 職 年 金 | | | | | 減 額 退 職 年 金 | | | | | 通 算 退 職 年 金 | | | | |
|------------|---------|-------------|---------|--------|-------------|-----|---------|-------------|--------|------------|-----|--------|-------------|-------|-----------|-----|-----|
| | | | 計 | 退 職 | | 在 職 | | 計 | 退 職 | | 在 職 | | 計 | 退 職 | | 在 職 | |
| | 件数 | 年金額 | 件数 | 件数 | 年金額 | 件数 | 年金額 | 件数 | 件 数 | 年金額 | 件数 | 年金額 | 件数 | 件数 | 年金額 | 件数 | 年金額 |
| | | 千円 | | | 千円 | | 千円 | | | 千円 | | 千円 | | | 千円 | | 千円 |
| 平成 27 年 4月 | 176,477 | 358,409,018 | 89,571 | 89,368 | 219,987,953 | 203 | 268,066 | 44,366 | 44,305 | 91,719,455 | 61 | 63,702 | 5,217 | 5,217 | 2,476,135 | - | - |
| 5月 | 175,211 | 355,748,854 | 88,790 | 88,586 | 218,058,531 | 204 | 269,379 | 44,156 | 44,095 | 91,265,259 | 61 | 63,725 | 5,150 | 5,150 | 2,443,124 | - | - |
| 6月 | 173,589 | 352,263,754 | 87,775 | 87,571 | 215,497,041 | 204 | 269,143 | 43,902 | 43,840 | 90,705,017 | 62 | 64,787 | 5,073 | 5,073 | 2,407,294 | - | - |
| 7月 | 172,082 | 348,983,674 | 86,851 | 86,645 | 213,148,276 | 206 | 271,403 | 43,624 | 43,561 | 90,088,131 | 63 | 65,101 | 5,000 | 5,000 | 2,372,707 | - | - |
| 8月 | 170,739 | 346,070,189 | 86,018 | 85,809 | 211,045,331 | 209 | 274,952 | 43,384 | 43,321 | 89,557,062 | 63 | 65,571 | 4,943 | 4,943 | 2,347,020 | - | - |
| 9月 | 169,534 | 343,502,153 | 85,281 | 85,074 | 209,209,709 | 207 | 272,138 | 43,171 | 43,108 | 89,104,815 | 63 | 65,571 | 4,889 | 4,889 | 2,318,994 | - | - |

| 月 別 | 障 害 年 金 | | | | | 遺 族 年 金 | | | | | 通算遺族年金 | |
|------------|---------|-----|--------|-------|-----------|---------|-----|---------|--------|------------|--------|---------|
| | 計 | 職務上 | | 職務外 | | 計 | 職務上 | | 職務外 | | | |
| | 件数 | 件数 | 年金額 | 件数 | 年金額 | 件数 | 件 数 | 年金額 | 件数 | 年金額 | 件数 | 年金額 |
| | | | 千円 | | 千円 | | | 千円 | | 千円 | | 千円 |
| 平成 27 年 4月 | 1,618 | 48 | 53,465 | 1,570 | 2,418,637 | 34,835 | 230 | 207,162 | 34,605 | 41,007,306 | 870 | 207,135 |
| 5月 | 1,612 | 47 | 52,295 | 1,565 | 2,408,640 | 34,641 | 229 | 206,467 | 34,412 | 40,777,316 | 862 | 204,120 |
| 6月 | 1,598 | 47 | 52,295 | 1,551 | 2,386,549 | 34,388 | 228 | 205,758 | 34,160 | 40,474,193 | 853 | 201,678 |
| 7月 | 1,589 | 47 | 52,295 | 1,542 | 2,371,777 | 34,170 | 225 | 202,152 | 33,945 | 40,211,564 | 848 | 200,269 |
| 8月 | 1,576 | 47 | 52,295 | 1,529 | 2,346,282 | 33,982 | 225 | 202,152 | 33,757 | 39,982,703 | 836 | 196,822 |
| 9月 | 1,567 | 47 | 52,295 | 1,520 | 2,330,205 | 33,796 | 224 | 201,293 | 33,572 | 39,752,041 | 830 | 195,092 |

第5表(続) 厚生年金保険 月別年金種別別年金受給者状況(旧共済組合計 新法分)
(月末現在)

| 月 別 | 合 計 | | | 退 職 共 済 年 金 | | | | | | | | | | |
|------------|---------|-------------|-------------|-------------|-------------|-------------|---------|-------------|-------|-----------|-------|-----------|-----|---------|
| | | | | 計 | | | | | | 特 別 支 給 | | | | |
| | | | | | | | 退 職 | | 在 職 | | 計 | | 退 職 | |
| | 件数 | 年金額 | (別掲)基礎年金額 | 件数 | 年金額 | (別掲)基礎年金額 | 件数 | 年金額 | 件数 | 年金額 | 件数 | 年金額 | 件数 | 年金額 |
| | | 千円 | 千円 | | 千円 | 千円 | | 千円 | | 千円 | | 千円 | | 千円 |
| 平成 27 年 4月 | 331,764 | 320,584,914 | 183,705,112 | 254,151 | 229,455,996 | 182,161,347 | 251,150 | 227,530,476 | 3,001 | 1,925,520 | 1,112 | 1,021,537 | 929 | 818,211 |
| 5月 | 330,828 | 319,455,998 | 183,332,131 | 253,570 | 228,797,775 | 181,794,022 | 250,598 | 226,899,365 | 2,972 | 1,898,410 | 1,080 | 986,294 | 904 | 790,532 |
| 6月 | 329,576 | 318,023,907 | 182,826,082 | 252,801 | 227,977,482 | 181,296,749 | 249,850 | 226,100,122 | 2,951 | 1,877,361 | 1,044 | 955,283 | 876 | 766,302 |
| 7月 | 328,404 | 316,651,618 | 182,326,127 | 252,050 | 227,145,687 | 180,807,100 | 249,115 | 225,277,677 | 2,935 | 1,868,010 | 1,018 | 929,740 | 854 | 746,085 |
| 8月 | 327,339 | 315,393,776 | 181,877,599 | 251,364 | 226,374,355 | 180,370,440 | 248,457 | 224,541,804 | 2,907 | 1,832,551 | 977 | 887,376 | 820 | 713,446 |
| 9月 | 326,359 | 314,272,675 | 181,460,093 | 250,718 | 225,684,316 | 179,959,204 | 247,840 | 223,875,126 | 2,878 | 1,809,189 | 927 | 842,033 | 776 | 674,475 |

| 月 別 | 退 職 共 済 年 金 | | | | | | | | | | | | | | | |
|------------|-------------|---------|----------------|---------|-----|---------|-----|--------|---------|-------------|-------------|--------|------------|----|----------|--|
| | 特 別 支 給 | | (再 掲)繰 上 げ 支 給 | | | | | | 本 来 支 給 | | | | | | (再掲)減額あり | |
| | | | 計 | | 退 職 | | 在 職 | | | | | | | | | |
| | 在 職 | | | | | | | | | | | | | | | |
| | 件数 | 年金額 | 件数 | 年金額 | 件数 | 年金額 | 件数 | 年金額 | 件数 | 年金額 | 件数 | 年金額 | (別掲)基礎年金額 | 件数 | 年金額 | |
| | | 千円 | | 千円 | | 千円 | | 千円 | | 千円 | | 千円 | | 千円 | | |
| 平成 27 年 4月 | 183 | 203,327 | 711 | 539,109 | 649 | 486,066 | 62 | 53,043 | 253,039 | 228,434,459 | 182,149,955 | 75,221 | 79,195,620 | | | |
| 5月 | 176 | 195,762 | 693 | 523,051 | 634 | 472,657 | 59 | 50,394 | 252,490 | 227,811,482 | 181,782,674 | 75,106 | 79,032,001 | | | |
| 6月 | 168 | 188,981 | 664 | 500,122 | 610 | 453,278 | 54 | 46,844 | 251,757 | 227,022,199 | 181,286,535 | 74,961 | 78,822,856 | | | |
| 7月 | 164 | 183,655 | 646 | 485,678 | 593 | 440,017 | 53 | 45,661 | 251,032 | 226,215,948 | 180,796,887 | 74,773 | 78,562,039 | | | |
| 8月 | 157 | 173,929 | 624 | 468,243 | 572 | 423,942 | 52 | 44,301 | 250,387 | 225,486,979 | 180,361,814 | 74,627 | 78,353,519 | | | |
| 9月 | 151 | 167,558 | 592 | 443,517 | 543 | 401,883 | 49 | 41,635 | 249,791 | 224,842,282 | 179,950,474 | 74,477 | 78,141,185 | | | |

| 月 別 | 退 職 共 済 年 金 | | | | | | | | | | | | | |
|------------|-------------|-------------|-------------|---------|-------------|-------|-----------|---------|------------|------------|--------|------------|-------|---------|
| | 退 年 相 当 | | | | | | | 通 退 相 当 | | | | | | |
| | 計 | | | 退 職 | | 在 職 | | 計 | | | 退 職 | | 在 職 | |
| | 件数 | 年金額 | (別掲)基礎年金額 | 件数 | 年金額 | 件数 | 年金額 | 件数 | 年金額 | (別掲)基礎年金額 | 件数 | 年金額 | 件数 | 年金額 |
| | | 千円 | 千円 | | 千円 | | 千円 | | 千円 | 千円 | | 千円 | | 千円 |
| 平成 27 年 4月 | 173,621 | 210,551,413 | 127,124,019 | 171,645 | 208,846,255 | 1,976 | 1,705,158 | 80,530 | 18,904,583 | 55,037,328 | 79,505 | 18,684,221 | 1,025 | 220,362 |
| 5月 | 173,235 | 209,967,681 | 126,872,729 | 171,277 | 208,285,910 | 1,958 | 1,681,771 | 80,335 | 18,830,094 | 54,921,293 | 79,321 | 18,613,455 | 1,014 | 216,639 |
| 6月 | 172,740 | 209,235,427 | 126,538,820 | 170,808 | 207,576,612 | 1,932 | 1,658,815 | 80,061 | 18,742,055 | 54,757,929 | 79,042 | 18,523,510 | 1,019 | 218,545 |
| 7月 | 172,235 | 208,480,298 | 126,202,521 | 170,309 | 206,828,234 | 1,926 | 1,652,064 | 79,815 | 18,665,390 | 54,604,579 | 78,806 | 18,449,444 | 1,009 | 215,946 |
| 8月 | 171,770 | 207,786,854 | 125,891,595 | 169,867 | 206,166,624 | 1,903 | 1,620,230 | 79,594 | 18,587,501 | 54,478,845 | 78,590 | 18,375,180 | 1,004 | 212,321 |
| 9月 | 171,334 | 207,166,760 | 125,601,042 | 169,458 | 205,570,812 | 1,876 | 1,595,949 | 79,384 | 18,517,555 | 54,358,162 | 78,382 | 18,304,315 | 1,002 | 213,241 |

| 月 別 | 障 害 共 済 年 金 | | | | | | | 遺 族 共 済 年 金 | | | | | | |
|------------|-------------|-----------|-----------|-----|---------|-------|-----------|-------------|------------|-----------|-----|---------|--------|------------|
| | 計 | | | 職務上 | | 職務外 | | 計 | | | 職務上 | | 職務外 | |
| | 件数 | 年金額 | (別掲)基礎年金額 | 件数 | 年金額 | 件数 | 年金額 | 件数 | 年金額 | (別掲)基礎年金額 | 件数 | 年金額 | 件数 | 年金額 |
| | | 千円 | 千円 | | 千円 | | 千円 | | 千円 | 千円 | | 千円 | | 千円 |
| 平成 27 年 4月 | 2,181 | 1,411,321 | 1,486,097 | 123 | 103,706 | 2,058 | 1,307,615 | 75,432 | 89,717,597 | 57,668 | 259 | 214,682 | 75,173 | 89,502,914 |
| 5月 | 2,174 | 1,406,508 | 1,480,441 | 123 | 103,728 | 2,051 | 1,302,780 | 75,084 | 89,251,714 | 57,668 | 258 | 214,181 | 74,826 | 89,037,533 |
| 6月 | 2,155 | 1,392,884 | 1,471,665 | 122 | 103,143 | 2,033 | 1,289,741 | 74,620 | 88,653,541 | 57,668 | 258 | 213,713 | 74,362 | 88,439,828 |
| 7月 | 2,139 | 1,382,105 | 1,461,358 | 121 | 102,558 | 2,018 | 1,279,547 | 74,215 | 88,123,826 | 57,668 | 258 | 211,841 | 73,957 | 87,911,985 |
| 8月 | 2,124 | 1,370,920 | 1,448,487 | 121 | 102,463 | 2,003 | 1,268,457 | 73,851 | 87,648,501 | 58,673 | 256 | 210,326 | 73,595 | 87,438,175 |
| 9月 | 2,113 | 1,362,376 | 1,443,221 | 121 | 102,238 | 1,992 | 1,260,138 | 73,528 | 87,225,983 | 57,668 | 256 | 210,326 | 73,272 | 87,015,657 |

第6表 厚生年金保険 都道府県別保険料徴収状況

| 都道府県別 | 保 険 料 徴 収 状 況 (年 度 累 計) | | | |
|---------|-------------------------|----------------|------------|-------------|
| | 徴収決定済額 | 収納済額 | 不納欠損額 | 収納未済額 |
| | 千円 | 千円 | 千円 | 千円 |
| 平成 27 年 | | | | |
| 4月 | 2,221,502,077 | 1,911,755,301 | 1,262,239 | 308,484,537 |
| 5月 | 2,942,228,423 | 2,244,142,588 | 3,460,870 | 694,624,966 |
| 6月 | 6,241,437,801 | 5,840,907,217 | 5,563,096 | 394,967,488 |
| 7月 | 9,073,528,838 | 8,670,376,065 | 8,101,872 | 395,050,901 |
| 8月 | 11,918,311,355 | 11,506,981,998 | 11,203,209 | 400,126,148 |
| 9月 | 13,980,205,453 | 13,572,131,293 | 13,893,183 | 394,180,977 |
| 北海道 | 384,215,701 | 368,182,919 | 667,457 | 15,365,325 |
| 青森 | 79,442,204 | 75,366,965 | 69,119 | 4,006,120 |
| 岩手 | 82,202,568 | 79,203,168 | 22,594 | 2,976,807 |
| 宮城 | 177,390,516 | 167,722,733 | 169,480 | 9,498,303 |
| 秋田 | 63,013,086 | 61,869,871 | 46,180 | 1,097,035 |
| 山形 | 82,965,654 | 80,291,058 | 29,022 | 2,645,574 |
| 福島 | 146,744,597 | 140,117,658 | 41,580 | 6,585,359 |
| 茨城 | 184,000,648 | 177,524,984 | 84,615 | 6,391,049 |
| 栃木 | 139,396,250 | 134,294,580 | 327,944 | 4,773,726 |
| 群馬 | 155,225,840 | 151,805,621 | 76,662 | 3,343,557 |
| 埼玉県 | 403,355,185 | 389,385,949 | 346,037 | 13,623,199 |
| 千葉県 | 305,477,994 | 292,579,595 | 355,301 | 12,543,097 |
| 東京都 | 4,621,154,887 | 4,519,209,299 | 5,485,390 | 96,460,198 |
| 神奈川県 | 696,938,817 | 677,810,365 | 740,370 | 18,388,083 |
| 新潟 | 227,165,061 | 223,220,512 | 85,089 | 3,859,459 |
| 富山 | 117,960,697 | 115,822,383 | 59,562 | 2,078,752 |
| 石川 | 99,306,659 | 97,379,557 | 79,363 | 1,847,739 |
| 福井 | 69,750,158 | 68,045,723 | 65,300 | 1,639,135 |
| 山梨 | 58,242,613 | 56,110,412 | 35,333 | 2,096,867 |
| 長野 | 176,607,024 | 173,077,855 | 89,338 | 3,439,831 |
| 岐阜 | 167,601,972 | 162,291,832 | 163,037 | 5,147,104 |
| 静岡県 | 343,899,463 | 335,602,987 | 207,073 | 8,089,403 |
| 愛知 | 928,176,593 | 910,935,442 | 811,504 | 16,429,647 |
| 三重 | 127,645,917 | 122,592,885 | 127,493 | 4,925,540 |
| 滋賀 | 94,054,039 | 91,961,405 | 72,996 | 2,019,638 |
| 京都府 | 238,592,253 | 231,478,033 | 145,116 | 6,969,105 |
| 大阪府 | 1,297,706,789 | 1,251,144,649 | 965,484 | 45,596,656 |
| 兵庫県 | 406,238,841 | 393,929,436 | 398,668 | 11,910,737 |
| 奈良 | 60,633,798 | 58,066,681 | 41,551 | 2,525,566 |
| 和歌山 | 57,562,997 | 55,725,084 | 78,636 | 1,759,277 |
| 鳥取県 | 37,039,775 | 35,987,543 | 2,773 | 1,049,459 |
| 島根 | 50,146,569 | 48,945,486 | 18,358 | 1,182,726 |
| 岡山 | 154,616,812 | 147,495,292 | 159,995 | 6,961,525 |
| 広島 | 276,746,464 | 265,911,003 | 478,082 | 10,357,379 |
| 山口 | 106,696,167 | 103,737,089 | 60,915 | 2,898,163 |
| 徳島 | 53,716,644 | 51,026,987 | 96,315 | 2,593,341 |
| 香川 | 89,157,111 | 86,436,236 | 65,958 | 2,654,917 |
| 愛媛 | 112,812,741 | 109,581,910 | 52,981 | 3,177,850 |
| 高知 | 49,696,114 | 47,623,595 | 58,895 | 2,013,624 |
| 福岡 | 443,538,510 | 426,300,776 | 394,517 | 16,843,217 |
| 佐賀 | 55,877,919 | 53,127,429 | 48,528 | 2,701,963 |
| 長崎 | 86,889,856 | 82,126,018 | 97,813 | 4,666,024 |
| 熊本 | 115,198,528 | 110,179,681 | 143,608 | 4,875,239 |
| 大分 | 80,873,228 | 76,096,789 | 70,133 | 4,706,306 |
| 宮崎 | 78,870,698 | 75,854,568 | 79,963 | 2,936,167 |
| 鹿児島 | 109,298,583 | 104,425,554 | 82,782 | 4,790,247 |
| 沖縄 | 86,360,917 | 84,525,698 | 94,276 | 1,740,943 |

注 徴収決定済額は、前年度からの繰越額（4月分 258,268,620千円・5月分 83,887,901千円）を含む。

第 7 表 厚生年金保険 月別一時金状況

(厚生年金保険)

| 月 別 | 合 計 | | 障 害 手 当 金 | | 脱 退 手 当 金 | | 脱 退 一 時 金 | |
|------------|-------|-----------|-----------|--------|-----------|--------|-----------|-----------|
| | 件 数 | 金 額 | 件 数 | 金 額 | 件 数 | 金 額 | 件 数 | 金 額 |
| | 千円 | | 千円 | | 千円 | | 千円 | |
| 平成 27 年 4月 | 5,120 | 1,929,594 | 15 | 21,720 | 147 | 10,848 | 4,958 | 1,897,026 |
| 5月 | 4,213 | 1,566,744 | 11 | 15,794 | 131 | 8,950 | 4,071 | 1,541,999 |
| 6月 | 6,895 | 2,547,094 | 13 | 18,368 | 119 | 6,476 | 6,763 | 2,522,249 |
| 7月 | 5,849 | 2,220,627 | 18 | 28,513 | 154 | 11,289 | 5,677 | 2,180,826 |
| 8月 | 6,596 | 2,476,146 | 11 | 14,450 | 92 | 4,472 | 6,493 | 2,457,224 |
| 9月 | 3,530 | 1,316,793 | 10 | 16,596 | 101 | 10,149 | 3,419 | 1,290,048 |

第 8 表 国民年金 都道府県別適用状況

| 都道府県別 | | 被 保 険 者 数 | | | | | | | | | | | | | | 付加年金 被保険者数 |
|---------|----|------------|-----------|------------|---------------|-----------|-----------|-----------------|--------|---------|------------------------|-----------------------|---------------|---------|-----------|---------------|
| | | 総 数 | | | 第 1 号 被 保 険 者 | | | 任 意 加 入 被 保 険 者 | | | (再掲) 60～64歳 任意加入 | (再掲) 65歳以上 任意加入 | 第 3 号 被 保 険 者 | | | |
| | | | | | | | | | | | | | 合 計 | 男 子 | 女 子 | |
| | | 合 計 | 男 子 | 女 子 | 合 計 | 男 子 | 女 子 | 合 計 | 男 子 | 女 子 | | | 合 計 | 男 子 | 女 子 | |
| 平成 27 年 | 4月 | 26,289,443 | 8,860,891 | 17,428,552 | 16,784,341 | 8,669,072 | 8,115,269 | 243,355 | 83,500 | 159,855 | 187,355 | 10,707 | 9,261,747 | 108,319 | 9,153,428 | 808,574 |
| | 5月 | 26,041,996 | 8,740,809 | 17,301,187 | 16,558,032 | 8,549,925 | 8,008,107 | 240,088 | 82,483 | 157,605 | 184,336 | 10,543 | 9,243,876 | 108,401 | 9,135,475 | 803,680 |
| | 6月 | 26,009,714 | 8,721,060 | 17,288,654 | 16,512,480 | 8,529,744 | 7,982,736 | 237,565 | 81,727 | 155,838 | 182,113 | 10,421 | 9,259,669 | 109,589 | 9,150,080 | 800,785 |
| | 7月 | 25,979,017 | 8,710,957 | 17,268,060 | 16,492,195 | 8,519,905 | 7,972,290 | 235,517 | 81,310 | 154,207 | 180,303 | 10,297 | 9,251,305 | 109,742 | 9,141,563 | 798,490 |
| | 8月 | 25,986,793 | 8,719,857 | 17,266,936 | 16,513,088 | 8,529,482 | 7,983,606 | 234,161 | 80,847 | 153,314 | 178,782 | 10,284 | 9,239,544 | 109,528 | 9,130,016 | 795,817 |
| | 9月 | 25,969,962 | 8,719,988 | 17,249,974 | 16,509,333 | 8,529,905 | 7,979,428 | 233,935 | 80,869 | 153,066 | 178,065 | 10,294 | 9,226,694 | 109,214 | 9,117,480 | 794,022 |
| 北海道 | 道 | 1,112,062 | 350,969 | 761,093 | 689,340 | 341,977 | 347,363 | 14,490 | 4,391 | 10,099 | 12,834 | 534 | 408,232 | 4,601 | 403,631 | 51,518 |
| | 青森 | 260,774 | 97,976 | 162,798 | 184,393 | 95,954 | 88,439 | 1,835 | 736 | 1,099 | 1,569 | 114 | 74,546 | 1,286 | 73,260 | 7,154 |
| | 岩手 | 215,626 | 75,993 | 139,633 | 142,062 | 74,318 | 67,744 | 1,770 | 678 | 1,092 | 1,528 | 42 | 71,794 | 997 | 70,797 | 7,774 |
| | 宮城 | 459,531 | 153,316 | 306,215 | 289,887 | 150,759 | 139,128 | 3,055 | 1,081 | 1,974 | 2,429 | 148 | 166,589 | 1,476 | 165,113 | 13,199 |
| | 秋田 | 168,568 | 60,652 | 107,916 | 113,145 | 59,336 | 53,809 | 1,124 | 420 | 704 | 908 | 72 | 54,299 | 896 | 53,403 | 4,690 |
| 山形県 | 形 | 172,527 | 65,175 | 107,352 | 119,564 | 63,899 | 55,665 | 808 | 329 | 479 | 602 | 22 | 52,155 | 947 | 51,208 | 6,889 |
| | 福島 | 348,370 | 126,287 | 222,083 | 233,194 | 124,135 | 109,059 | 2,001 | 863 | 1,138 | 1,628 | 105 | 113,175 | 1,289 | 111,886 | 8,877 |
| | 茨城 | 617,274 | 218,750 | 398,524 | 404,588 | 215,455 | 189,133 | 4,707 | 1,634 | 3,073 | 3,602 | 235 | 207,979 | 1,661 | 206,318 | 16,579 |
| | 栃木 | 406,067 | 137,632 | 268,435 | 259,368 | 135,567 | 123,801 | 2,305 | 846 | 1,459 | 1,692 | 165 | 144,394 | 1,219 | 143,175 | 11,098 |
| | 群馬 | 398,350 | 136,952 | 261,398 | 256,129 | 134,818 | 121,311 | 2,447 | 891 | 1,556 | 1,934 | 93 | 139,774 | 1,243 | 138,531 | 12,638 |
| 東京都 | 玉 | 1,574,870 | 523,027 | 1,051,843 | 971,249 | 513,461 | 457,788 | 14,677 | 5,220 | 9,457 | 11,167 | 726 | 588,944 | 4,346 | 584,598 | 45,358 |
| | 葉 | 1,315,370 | 432,685 | 882,685 | 804,590 | 424,637 | 379,953 | 13,754 | 4,261 | 9,493 | 10,205 | 539 | 497,026 | 3,787 | 493,239 | 46,681 |
| | 京 | 2,982,717 | 1,089,414 | 1,893,303 | 2,033,677 | 1,064,231 | 969,446 | 37,289 | 13,857 | 23,432 | 23,919 | 1,440 | 911,751 | 11,326 | 900,425 | 109,861 |
| | 川 | 1,975,100 | 624,588 | 1,350,512 | 1,183,164 | 611,980 | 571,184 | 21,001 | 6,859 | 14,142 | 15,089 | 728 | 770,935 | 5,749 | 765,186 | 59,770 |
| | 新 | 377,340 | 129,942 | 247,398 | 244,157 | 127,342 | 116,815 | 2,633 | 897 | 1,736 | 2,075 | 60 | 130,550 | 1,703 | 128,847 | 13,684 |
| 富山県 | 山 | 163,001 | 53,879 | 109,122 | 101,055 | 52,881 | 48,174 | 1,274 | 441 | 833 | 1,022 | 30 | 60,672 | 557 | 60,115 | 6,584 |
| | 川 | 197,339 | 69,008 | 128,331 | 127,610 | 67,611 | 59,999 | 1,392 | 525 | 867 | 1,122 | 48 | 68,337 | 872 | 67,465 | 5,049 |
| | 井 | 124,935 | 43,438 | 81,497 | 80,509 | 42,624 | 37,885 | 752 | 301 | 451 | 589 | 26 | 43,674 | 513 | 43,161 | 3,399 |
| | 梨 | 169,454 | 61,551 | 107,903 | 114,978 | 60,544 | 54,434 | 898 | 351 | 547 | 632 | 47 | 53,578 | 656 | 52,922 | 4,065 |
| | 長 | 383,853 | 131,555 | 252,298 | 246,799 | 128,845 | 117,954 | 2,770 | 1,093 | 1,677 | 2,107 | 60 | 134,284 | 1,617 | 132,667 | 12,345 |
| 岐阜県 | 阜 | 402,868 | 125,044 | 277,824 | 244,229 | 122,853 | 121,376 | 2,782 | 910 | 1,872 | 2,161 | 83 | 155,857 | 1,281 | 154,576 | 11,170 |
| | 岡 | 717,624 | 234,517 | 483,107 | 445,629 | 230,919 | 214,710 | 3,993 | 1,478 | 2,515 | 2,761 | 138 | 268,002 | 2,120 | 265,882 | 21,945 |
| | 知 | 1,583,914 | 472,070 | 1,111,844 | 914,620 | 464,083 | 450,537 | 10,223 | 3,353 | 6,870 | 7,681 | 329 | 659,071 | 4,634 | 654,437 | 37,470 |
| | 愛 | 356,691 | 109,197 | 247,494 | 212,363 | 107,016 | 105,347 | 2,576 | 862 | 1,714 | 2,078 | 79 | 141,752 | 1,319 | 140,433 | 10,223 |
| | 三 | 280,947 | 85,059 | 195,888 | 162,094 | 83,340 | 78,754 | 1,694 | 533 | 1,161 | 1,275 | 32 | 117,159 | 1,186 | 115,973 | 7,695 |
| 東京都 | 都 | 546,422 | 189,382 | 357,040 | 360,413 | 184,235 | 176,178 | 5,451 | 1,866 | 3,585 | 4,158 | 328 | 180,558 | 3,281 | 177,277 | 16,419 |
| | 府 | 1,991,290 | 681,752 | 1,309,538 | 1,307,359 | 665,720 | 641,639 | 17,595 | 5,975 | 11,620 | 13,812 | 1,176 | 666,336 | 10,057 | 656,279 | 49,987 |
| | 庫 | 1,183,125 | 366,159 | 816,966 | 715,426 | 357,461 | 357,965 | 11,349 | 3,523 | 7,826 | 8,883 | 488 | 456,350 | 5,175 | 451,175 | 34,902 |
| | 良 | 299,034 | 93,291 | 205,743 | 183,748 | 90,868 | 92,880 | 3,032 | 914 | 2,118 | 2,385 | 105 | 112,254 | 1,509 | 110,745 | 8,584 |
| | 山 | 211,618 | 72,993 | 138,625 | 141,108 | 71,425 | 69,683 | 1,524 | 539 | 985 | 1,232 | 89 | 68,986 | 1,029 | 67,957 | 6,017 |
| 鳥取県 | 取 | 95,680 | 35,426 | 60,254 | 64,906 | 34,296 | 30,610 | 836 | 306 | 530 | 698 | 29 | 29,938 | 824 | 29,114 | 2,658 |
| | 根 | 99,863 | 34,947 | 64,916 | 64,875 | 34,001 | 30,874 | 686 | 231 | 455 | 585 | 10 | 34,302 | 715 | 33,587 | 2,201 |
| | 山 | 347,577 | 112,487 | 235,090 | 213,175 | 109,553 | 103,622 | 2,750 | 910 | 1,840 | 2,201 | 116 | 131,652 | 2,024 | 129,628 | 11,647 |
| | 広 | 548,076 | 168,316 | 379,760 | 325,648 | 164,282 | 161,366 | 4,974 | 1,572 | 3,402 | 4,020 | 185 | 217,454 | 2,462 | 214,992 | 15,999 |
| | 口 | 250,397 | 76,481 | 173,916 | 148,418 | 74,724 | 73,694 | 2,164 | 659 | 1,505 | 1,767 | 61 | 99,815 | 1,098 | 98,717 | 7,639 |
| 徳島県 | 島 | 137,327 | 49,229 | 88,098 | 92,364 | 47,550 | 44,814 | 1,407 | 541 | 866 | 1,185 | 95 | 43,556 | 1,138 | 42,418 | 3,492 |
| | 川 | 176,264 | 58,018 | 118,246 | 109,210 | 56,559 | 52,651 | 1,341 | 461 | 880 | 1,079 | 50 | 65,713 | 998 | 64,715 | 5,062 |
| | 媛 | 272,008 | 91,024 | 180,984 | 172,036 | 88,742 | 83,294 | 2,161 | 772 | 1,389 | 1,814 | 92 | 97,811 | 1,510 | 96,301 | 8,410 |
| | 高 | 130,753 | 53,542 | 77,211 | 96,330 | 51,439 | 44,891 | 1,462 | 569 | 893 | 1,243 | 104 | 32,961 | 1,534 | 31,427 | 3,891 |
| | 福 | 1,053,256 | 349,659 | 703,597 | 669,692 | 340,607 | 329,085 | 9,044 | 3,073 | 5,971 | 7,339 | 444 | 374,520 | 5,979 | 368,541 | 27,951 |
| 佐賀県 | 賀 | 153,023 | 55,015 | 98,008 | 101,713 | 53,662 | 48,051 | 924 | 362 | 562 | 722 | 42 | 50,386 | 991 | 49,395 | 4,854 |
| | 崎 | 273,544 | 97,624 | 175,920 | 184,437 | 95,427 | 89,010 | 2,194 | 854 | 1,340 | 1,788 | 143 | 86,913 | 1,343 | 85,570 | 8,120 |
| | 熊 | 348,352 | 127,360 | 220,992 | 239,492 | 124,386 | 115,106 | 2,597 | 936 | 1,661 | 2,088 | 102 | 106,263 | 2,038 | 104,225 | 12,355 |
| | 本 | 209,148 | 66,963 | 142,185 | 128,552 | 65,161 | 63,991 | 1,833 | 627 | 1,206 | 1,539 | 121 | 78,763 | 1,175 | 77,588 | 5,442 |
| | 分 | 212,284 | 77,328 | 134,956 | 145,205 | 75,360 | 69,845 | 1,638 | 669 | 969 | 1,316 | 122 | 65,441 | 1,299 | 64,142 | 7,342 |
| 鹿児島県 | 島 | 320,531 | 107,343 | 213,188 | 202,733 | 104,337 | 98,396 | 2,688 | 1,080 | 1,608 | 2,206 | 165 | 115,110 | 1,926 | 113,184 | 9,683 |
| | 縄 | 345,218 | 146,973 | 198,245 | 264,100 | 141,525 | 122,575 | 4,035 | 1,620 | 2,415 | 3,396 | 332 | 77,083 | 3,828 | 73,255 | 5,652 |

第8表(続) 国民年金 都道府県別適用状況

| 都道府県別 | | | 資 格 取 得 者 数 | | | | | | | | | | | | | |
|---------|-----|-----|-------------|---------|---------|---------------|---------|---------|--|--------------------------|-----------------|-------|-------|---------------|-------|---------|
| | | | 総 数 | | | 第 1 号 被 保 険 者 | | | (再掲) 資格取得届書の 提出者のうち、 学生と申告した者 | (再掲) 20歳到達に よる新規加入 | 任 意 加 入 被 保 険 者 | | | 第 3 号 被 保 険 者 | | |
| | | | | | | | | | | | | | | | | |
| 合 計 | 男 子 | 女 子 | 合 計 | 男 子 | 女 子 | | | 合 計 | 男 子 | 女 子 | 合 計 | 男 子 | 女 子 | | | |
| 平成 27 年 | | | 560,954 | 195,153 | 365,801 | 453,856 | 188,137 | 265,719 | 27,877 | 50,771 | 7,607 | 2,972 | 4,635 | 99,491 | 4,044 | 95,447 |
| 4月 | | | 486,360 | 174,541 | 311,819 | 381,847 | 168,232 | 213,615 | 28,952 | 51,062 | 5,860 | 2,193 | 3,667 | 98,653 | 4,116 | 94,537 |
| 5月 | | | 581,466 | 208,982 | 372,484 | 443,534 | 201,474 | 242,060 | 34,944 | 56,052 | 6,276 | 2,267 | 4,009 | 131,656 | 5,241 | 126,415 |
| 6月 | | | 515,839 | 195,580 | 320,259 | 415,123 | 189,364 | 225,759 | 30,898 | 55,878 | 6,080 | 2,207 | 3,873 | 94,636 | 4,009 | 90,627 |
| 7月 | | | 505,397 | 194,633 | 310,764 | 417,300 | 189,281 | 228,019 | 31,516 | 59,339 | 5,931 | 1,996 | 3,935 | 82,166 | 3,356 | 78,810 |
| 8月 | | | 450,140 | 173,992 | 276,148 | 368,128 | 168,709 | 199,419 | 27,768 | 56,770 | 6,552 | 2,218 | 4,334 | 75,460 | 3,065 | 72,395 |
| 9月 | | | | | | | | | | | | | | | | |
| 北海道 | 道 | 青森 | 22,176 | 8,179 | 13,997 | 16,820 | 7,877 | 8,943 | 30 | 3,568 | 351 | 104 | 247 | 5,005 | 198 | 4,807 |
| | | 岩手 | 4,346 | 1,643 | 2,703 | 3,598 | 1,610 | 1,988 | 302 | 455 | 48 | 7 | 41 | 700 | 26 | 674 |
| | | 宮城 | 4,628 | 1,835 | 2,793 | 3,823 | 1,773 | 2,050 | 437 | 365 | 67 | 24 | 43 | 738 | 38 | 700 |
| | | 秋田 | 8,835 | 3,389 | 5,446 | 7,220 | 3,295 | 3,925 | 405 | 1,065 | 145 | 55 | 90 | 1,470 | 39 | 1,431 |
| | | 山形 | 2,896 | 1,188 | 1,708 | 2,462 | 1,157 | 1,305 | 225 | 277 | 46 | 16 | 30 | 388 | 15 | 373 |
| 山梨県 | 県 | 山梨 | 3,204 | 1,209 | 1,995 | 2,492 | 1,150 | 1,342 | 286 | 415 | 37 | 18 | 19 | 675 | 41 | 634 |
| | | 福島 | 7,084 | 2,786 | 4,298 | 5,808 | 2,728 | 3,080 | 467 | 824 | 49 | 16 | 33 | 1,227 | 42 | 1,185 |
| | | 茨城 | 10,465 | 4,238 | 6,227 | 8,584 | 4,115 | 4,469 | 605 | 1,200 | 147 | 59 | 88 | 1,734 | 64 | 1,670 |
| | | 栃木 | 6,968 | 2,754 | 4,214 | 5,737 | 2,689 | 3,048 | 487 | 699 | 84 | 38 | 46 | 1,147 | 27 | 1,120 |
| | | 群馬 | 6,407 | 2,520 | 3,887 | 5,137 | 2,446 | 2,691 | 521 | 727 | 106 | 31 | 75 | 1,164 | 43 | 1,121 |
| 埼玉県 | 県 | 埼玉 | 25,861 | 10,235 | 15,626 | 21,409 | 9,986 | 11,423 | 1,823 | 3,809 | 406 | 136 | 270 | 4,046 | 113 | 3,933 |
| | | 千葉 | 22,670 | 9,128 | 13,542 | 18,953 | 8,918 | 10,035 | 1,060 | 3,064 | 372 | 101 | 271 | 3,345 | 109 | 3,236 |
| | | 東京 | 49,600 | 19,255 | 30,345 | 41,583 | 18,651 | 22,932 | 2,835 | 5,768 | 889 | 311 | 578 | 7,128 | 293 | 6,835 |
| | | 神奈川 | 31,567 | 12,737 | 18,830 | 26,711 | 12,425 | 14,286 | 287 | 6,670 | 513 | 179 | 334 | 4,343 | 133 | 4,210 |
| | | 新潟 | 7,307 | 2,795 | 4,512 | 5,830 | 2,692 | 3,138 | 902 | 482 | 123 | 34 | 89 | 1,354 | 69 | 1,285 |
| 富山県 | 県 | 富山 | 2,816 | 1,072 | 1,744 | 2,133 | 1,039 | 1,094 | 192 | 7 | 48 | 11 | 37 | 635 | 22 | 613 |
| | | 石川 | 3,599 | 1,383 | 2,216 | 2,949 | 1,345 | 1,604 | 399 | 377 | 34 | 13 | 21 | 616 | 25 | 591 |
| | | 福井 | 2,433 | 923 | 1,510 | 1,941 | 906 | 1,035 | 256 | 276 | 19 | 5 | 14 | 473 | 12 | 461 |
| | | 山梨 | 3,003 | 1,216 | 1,787 | 2,509 | 1,195 | 1,314 | 269 | 346 | 33 | 8 | 25 | 461 | 13 | 448 |
| | | 長野 | 6,944 | 2,700 | 4,244 | 5,807 | 2,615 | 3,192 | 668 | 753 | 90 | 39 | 51 | 1,047 | 46 | 1,001 |
| 岐阜県 | 県 | 岐阜 | 7,235 | 2,727 | 4,508 | 5,942 | 2,676 | 3,266 | 733 | 724 | 81 | 16 | 65 | 1,212 | 35 | 1,177 |
| | | 静岡 | 12,089 | 4,545 | 7,544 | 9,700 | 4,441 | 5,259 | 975 | 1,088 | 104 | 37 | 67 | 2,285 | 67 | 2,218 |
| | | 愛知 | 25,377 | 9,719 | 15,658 | 20,311 | 9,477 | 10,834 | 2,387 | 2,247 | 322 | 107 | 215 | 4,744 | 135 | 4,609 |
| | | 三重 | 5,868 | 2,256 | 3,612 | 4,746 | 2,185 | 2,561 | 385 | 610 | 86 | 24 | 62 | 1,036 | 47 | 989 |
| | | 滋賀 | 5,193 | 2,066 | 3,127 | 4,305 | 2,012 | 2,293 | 330 | 662 | 63 | 17 | 46 | 825 | 37 | 788 |
| 京都市 | 市 | 京都 | 10,209 | 4,062 | 6,147 | 8,671 | 3,923 | 4,748 | 599 | 1,441 | 159 | 55 | 104 | 1,379 | 84 | 1,295 |
| | | 大阪 | 28,987 | 10,692 | 18,295 | 23,216 | 10,277 | 12,939 | 1,588 | 4,696 | 429 | 165 | 264 | 5,342 | 250 | 5,092 |
| | | 兵庫 | 20,013 | 7,326 | 12,687 | 16,375 | 7,124 | 9,251 | 1,268 | 2,509 | 261 | 75 | 186 | 3,377 | 127 | 3,250 |
| | | 奈良 | 3,446 | 1,241 | 2,205 | 2,607 | 1,173 | 1,434 | 297 | 590 | 68 | 25 | 43 | 771 | 43 | 728 |
| | | 和歌山 | 3,140 | 1,151 | 1,989 | 2,581 | 1,116 | 1,465 | 8 | 628 | 42 | 12 | 30 | 517 | 23 | 494 |
| 鳥取県 | 県 | 鳥取 | 2,076 | 819 | 1,257 | 1,678 | 777 | 901 | 157 | 202 | 31 | 14 | 17 | 367 | 28 | 339 |
| | | 島根 | 1,816 | 643 | 1,173 | 1,410 | 619 | 791 | 241 | 148 | 17 | 2 | 15 | 389 | 22 | 367 |
| | | 岡山 | 6,922 | 2,595 | 4,327 | 5,632 | 2,495 | 3,137 | 577 | 665 | 111 | 43 | 68 | 1,179 | 57 | 1,122 |
| | | 広島 | 11,066 | 4,175 | 6,891 | 9,128 | 4,064 | 5,064 | 1,026 | 981 | 149 | 49 | 100 | 1,789 | 62 | 1,727 |
| | | 山口 | 4,390 | 1,639 | 2,751 | 3,517 | 1,589 | 1,928 | 337 | 424 | 55 | 19 | 36 | 818 | 31 | 787 |
| 徳島県 | 県 | 徳島 | 2,617 | 1,001 | 1,616 | 2,115 | 944 | 1,171 | 215 | 238 | 52 | 21 | 31 | 450 | 36 | 414 |
| | | 香川 | 3,504 | 1,340 | 2,164 | 2,859 | 1,285 | 1,574 | 464 | 234 | 43 | 15 | 28 | 602 | 40 | 562 |
| | | 媛 | 4,521 | 1,715 | 2,806 | 3,648 | 1,655 | 1,993 | 431 | 96 | 56 | 17 | 39 | 817 | 43 | 774 |
| | | 高松 | 2,709 | 1,130 | 1,579 | 2,273 | 1,075 | 1,198 | 4 | 430 | 45 | 15 | 30 | 391 | 40 | 351 |
| | | 福岡 | 21,259 | 8,295 | 12,964 | 17,520 | 8,058 | 9,462 | 1,280 | 2,465 | 275 | 83 | 192 | 3,464 | 154 | 3,310 |
| 佐賀県 | 県 | 佐賀 | 2,788 | 1,101 | 1,687 | 2,228 | 1,057 | 1,171 | 184 | 360 | 29 | 11 | 18 | 531 | 33 | 498 |
| | | 長崎 | 3,846 | 1,448 | 2,398 | 3,091 | 1,388 | 1,703 | 237 | 545 | 66 | 27 | 39 | 689 | 33 | 656 |
| | | 熊本 | 5,841 | 2,129 | 3,712 | 4,644 | 2,041 | 2,603 | 580 | 605 | 71 | 28 | 43 | 1,126 | 60 | 1,066 |
| | | 大分 | 4,305 | 1,836 | 2,469 | 3,527 | 1,771 | 1,756 | 276 | 341 | 73 | 28 | 45 | 705 | 37 | 668 |
| | | 宮崎 | 4,196 | 1,574 | 2,622 | 3,343 | 1,519 | 1,824 | 308 | 398 | 51 | 20 | 31 | 802 | 35 | 767 |
| 鹿児島県 | 県 | 鹿児島 | 7,047 | 2,687 | 4,360 | 5,725 | 2,596 | 3,129 | 361 | 1,151 | 81 | 34 | 47 | 1,241 | 57 | 1,184 |
| | | 沖縄 | 6,871 | 2,895 | 3,976 | 5,830 | 2,760 | 3,070 | 64 | 1,145 | 125 | 54 | 71 | 916 | 81 | 835 |

注 「資格取得届書の提出者のうち、学生と申告した者」とは、当該月に国民年金第1号被保険者資格を取得した者の中で、資格取得届を自ら提出し、その際に学生であると申告した者をいう。

第8表(続) 国民年金 都道府県別適用状況

| 都道府県別 | | | 資 格 喪 失 者 数 | | | | | | | | | | | |
|---------|------|---|-------------|---------|---------|---------------|---------|---------|-----------------|-------|-------|---------------|-------|---------|
| | | | 総 数 | | | 第 1 号 被 保 険 者 | | | 任 意 加 入 被 保 険 者 | | | 第 3 号 被 保 険 者 | | |
| | | | 合 計 | 男 子 | 女 子 | 合 計 | 男 子 | 女 子 | 合 計 | 男 子 | 女 子 | 合 計 | 男 子 | 女 子 |
| 平成 27 年 | | | 1,010,596 | 405,448 | 605,148 | 844,765 | 397,209 | 447,556 | 9,117 | 3,147 | 5,970 | 156,714 | 5,092 | 151,622 |
| 5月 | | | 733,827 | 294,636 | 439,191 | 608,176 | 287,392 | 320,784 | 9,129 | 3,210 | 5,919 | 116,522 | 4,034 | 112,488 |
| 6月 | | | 613,773 | 228,741 | 385,032 | 489,112 | 221,665 | 267,447 | 8,800 | 3,023 | 5,777 | 115,861 | 4,053 | 111,808 |
| 7月 | | | 546,561 | 205,694 | 340,867 | 435,434 | 199,214 | 236,220 | 8,128 | 2,624 | 5,504 | 102,999 | 3,856 | 99,143 |
| 8月 | | | 497,647 | 185,741 | 311,906 | 396,431 | 179,712 | 216,719 | 7,289 | 2,459 | 4,830 | 93,927 | 3,570 | 90,357 |
| 9月 | | | 466,984 | 173,865 | 293,119 | 371,897 | 168,291 | 203,606 | 6,778 | 2,196 | 4,582 | 88,309 | 3,378 | 84,931 |
| 北海道 | 青森 | 道 | 22,556 | 7,900 | 14,656 | 17,659 | 7,644 | 10,015 | 430 | 124 | 306 | 4,467 | 132 | 4,335 |
| | | | 5,292 | 2,154 | 3,138 | 4,345 | 2,090 | 2,255 | 50 | 24 | 26 | 897 | 40 | 857 |
| | | | 4,730 | 1,787 | 2,943 | 3,707 | 1,720 | 1,987 | 75 | 34 | 41 | 948 | 33 | 915 |
| 宮城 | 秋田 | 手 | 8,862 | 3,328 | 5,534 | 7,119 | 3,248 | 3,871 | 76 | 34 | 42 | 1,667 | 46 | 1,621 |
| | | | 3,426 | 1,335 | 2,091 | 2,628 | 1,281 | 1,347 | 33 | 9 | 24 | 765 | 45 | 720 |
| | | | | | | | | | | | | | | |
| 山形 | 福島 | 形 | 3,444 | 1,213 | 2,231 | 2,660 | 1,153 | 1,507 | 27 | 15 | 12 | 757 | 45 | 712 |
| | | | 7,802 | 2,938 | 4,864 | 6,211 | 2,869 | 3,342 | 65 | 25 | 40 | 1,526 | 44 | 1,482 |
| | | | 10,781 | 4,296 | 6,485 | 8,688 | 4,186 | 4,502 | 173 | 58 | 115 | 1,920 | 52 | 1,868 |
| 茨城 | 栃木 | 城 | 7,212 | 2,818 | 4,394 | 5,790 | 2,762 | 3,028 | 64 | 24 | 40 | 1,358 | 32 | 1,326 |
| | | | 6,656 | 2,528 | 4,128 | 5,255 | 2,465 | 2,790 | 84 | 37 | 47 | 1,317 | 26 | 1,291 |
| | | | | | | | | | | | | | | |
| 埼玉県 | 千葉県 | 玉 | 26,217 | 10,132 | 16,085 | 21,068 | 9,890 | 11,178 | 396 | 120 | 276 | 4,753 | 122 | 4,631 |
| | | | 24,103 | 9,190 | 14,913 | 19,518 | 9,001 | 10,517 | 364 | 95 | 269 | 4,221 | 94 | 4,127 |
| | | | 49,645 | 19,142 | 30,503 | 41,472 | 18,604 | 22,868 | 896 | 302 | 594 | 7,277 | 236 | 7,041 |
| 東京都 | 神奈川県 | 奈 | 32,661 | 12,545 | 20,116 | 26,459 | 12,223 | 14,236 | 594 | 179 | 415 | 5,608 | 143 | 5,465 |
| | | | 9,075 | 3,021 | 6,054 | 6,994 | 2,908 | 4,086 | 118 | 37 | 81 | 1,963 | 76 | 1,887 |
| | | | | | | | | | | | | | | |
| 富山県 | 石川県 | 山 | 3,166 | 1,144 | 2,022 | 2,441 | 1,103 | 1,338 | 36 | 11 | 25 | 689 | 30 | 659 |
| | | | 3,798 | 1,455 | 2,343 | 2,996 | 1,416 | 1,580 | 39 | 12 | 27 | 763 | 27 | 736 |
| | | | 2,485 | 932 | 1,553 | 1,986 | 912 | 1,074 | 22 | 5 | 17 | 477 | 15 | 462 |
| 福山 | 山梨 | 井 | 3,047 | 1,184 | 1,863 | 2,443 | 1,154 | 1,289 | 32 | 12 | 20 | 572 | 18 | 554 |
| | | | 6,583 | 2,421 | 4,162 | 5,045 | 2,347 | 2,698 | 94 | 33 | 61 | 1,444 | 41 | 1,403 |
| | | | | | | | | | | | | | | |
| 岐阜県 | 静岡県 | 卓 | 7,036 | 2,483 | 4,553 | 5,416 | 2,414 | 3,002 | 65 | 17 | 48 | 1,555 | 52 | 1,503 |
| | | | 13,073 | 4,756 | 8,317 | 10,322 | 4,655 | 5,667 | 112 | 38 | 74 | 2,639 | 63 | 2,576 |
| | | | 25,314 | 9,334 | 15,980 | 20,016 | 9,096 | 10,920 | 269 | 85 | 184 | 5,029 | 153 | 4,876 |
| 三重 | 滋賀 | 重 | 6,245 | 2,289 | 3,956 | 4,881 | 2,225 | 2,656 | 80 | 22 | 58 | 1,284 | 42 | 1,242 |
| | | | 4,796 | 1,794 | 3,002 | 3,771 | 1,750 | 2,021 | 53 | 10 | 43 | 972 | 34 | 938 |
| | | | | | | | | | | | | | | |
| 京大阪 | 兵庫県 | 都 | 8,493 | 2,910 | 5,583 | 6,283 | 2,713 | 3,570 | 286 | 82 | 204 | 1,924 | 115 | 1,809 |
| | | | 33,245 | 12,451 | 20,794 | 27,188 | 12,040 | 15,148 | 483 | 159 | 324 | 5,574 | 252 | 5,322 |
| | | | 20,280 | 7,001 | 13,279 | 15,667 | 6,753 | 8,914 | 325 | 88 | 237 | 4,288 | 160 | 4,128 |
| 奈良 | 和歌山 | 良 | 4,279 | 1,542 | 2,737 | 3,338 | 1,487 | 1,851 | 70 | 13 | 57 | 871 | 42 | 829 |
| | | | 3,229 | 1,133 | 2,096 | 2,528 | 1,094 | 1,434 | 45 | 16 | 29 | 656 | 23 | 633 |
| | | | | | | | | | | | | | | |
| 鳥島岡 | 島岡 | 取 | 2,009 | 738 | 1,271 | 1,591 | 695 | 896 | 18 | 7 | 11 | 400 | 36 | 364 |
| | | | 2,237 | 849 | 1,388 | 1,707 | 807 | 900 | 23 | 3 | 20 | 507 | 39 | 468 |
| | | | 6,867 | 2,387 | 4,480 | 5,363 | 2,300 | 3,063 | 76 | 15 | 61 | 1,428 | 72 | 1,356 |
| 岡山 | 広島 | 島 | 10,582 | 3,725 | 6,857 | 8,263 | 3,597 | 4,666 | 144 | 42 | 102 | 2,175 | 86 | 2,089 |
| | | | 4,495 | 1,579 | 2,916 | 3,433 | 1,522 | 1,911 | 70 | 27 | 43 | 992 | 30 | 962 |
| | | | | | | | | | | | | | | |
| 徳香愛 | 高知 | 島 | 2,760 | 1,070 | 1,690 | 2,231 | 1,013 | 1,218 | 47 | 24 | 23 | 482 | 33 | 449 |
| | | | 3,302 | 1,188 | 2,114 | 2,463 | 1,125 | 1,338 | 48 | 14 | 34 | 791 | 49 | 742 |
| | | | 5,017 | 1,862 | 3,155 | 3,909 | 1,784 | 2,125 | 62 | 23 | 39 | 1,046 | 55 | 991 |
| 高福 | 福岡 | 媛 | 3,327 | 1,242 | 2,085 | 2,670 | 1,165 | 1,505 | 52 | 20 | 32 | 605 | 57 | 548 |
| | | | 21,180 | 7,925 | 13,255 | 16,834 | 7,619 | 9,215 | 238 | 86 | 152 | 4,108 | 220 | 3,888 |
| | | | | | | | | | | | | | | |
| 佐長熊 | 大宮 | 賀 | 3,181 | 1,184 | 1,997 | 2,542 | 1,136 | 1,406 | 31 | 11 | 20 | 608 | 37 | 571 |
| | | | 4,762 | 1,733 | 3,029 | 3,581 | 1,639 | 1,942 | 86 | 40 | 46 | 1,095 | 54 | 1,041 |
| | | | 6,613 | 2,382 | 4,231 | 5,138 | 2,265 | 2,873 | 68 | 29 | 39 | 1,407 | 88 | 1,319 |
| 大宮 | 崎 | 本 | 4,002 | 1,463 | 2,539 | 3,080 | 1,403 | 1,677 | 53 | 17 | 36 | 869 | 43 | 826 |
| | | | 4,894 | 1,787 | 3,107 | 3,789 | 1,702 | 2,087 | 64 | 29 | 35 | 1,041 | 56 | 985 |
| | | | | | | | | | | | | | | |
| 鹿児島 | 沖繩 | 島 | 6,727 | 2,488 | 4,239 | 5,188 | 2,377 | 2,811 | 91 | 35 | 56 | 1,448 | 76 | 1,372 |
| | | | 7,498 | 3,107 | 4,391 | 6,221 | 2,939 | 3,282 | 151 | 54 | 97 | 1,126 | 114 | 1,012 |
| | | | | | | | | | | | | | | |

注 任意加入被保険者の資格喪失には、第3号被保険者への切替の者も含まれている。

第8表(続) 国民年金 都道府県別適用状況

| 都道府県別 | | 保険料免除・学生納付特例・若年者納付猶予被保険者数 | | | | | | | | | | | |
|---------|-----|---------------------------|--------------|---------------|--------------|---------------|---------|----------|-----------|----------|---------|--------|-----|
| | | 免 除 者 数 | | | | | | 学生納付特例者数 | | 若年納付猶予者数 | | | |
| | | | | | | | | | | | | | |
| (免除率) | | 法定免除 | 申請免除 (全額) | 申請免除 (3/4) | 申請免除 (半額) | 申請免除 (1/4) | (特例率) | | (猶予率) | | | | |
| 平成 27 年 | | 4,485,201 | 26.7 | 1,343,949 | 2,499,237 | 326,763 | 205,398 | 109,854 | 393,587 | 2.3 | 447,987 | 2.7 | |
| 4月 | | 4,487,641 | 27.1 | 1,341,354 | 2,497,870 | 329,347 | 207,550 | 111,520 | 731,898 | 4.4 | 445,697 | 2.7 | |
| 5月 | | 4,548,520 | 27.5 | 1,342,210 | 2,538,646 | 337,915 | 213,805 | 115,944 | 944,886 | 5.7 | 452,948 | 2.7 | |
| 6月 | | 2,536,039 | 15.4 | 1,343,812 | 1,162,158 | 17,628 | 8,870 | 3,571 | 1,137,502 | 6.9 | 198,272 | 1.2 | |
| 7月 | | 3,058,930 | 18.5 | 1,344,598 | 1,542,828 | 98,388 | 51,618 | 21,498 | 1,256,910 | 7.6 | 259,475 | 1.6 | |
| 8月 | | 3,326,611 | 20.1 | 1,344,043 | 1,738,209 | 138,977 | 73,767 | 31,615 | 1,328,117 | 8.0 | 292,935 | 1.8 | |
| 9月 | | | | | | | | | | | | | |
| 北海道 | 道 | 北 青 | 192,392 | 27.9 | 91,283 | 87,293 | 7,712 | 4,447 | 1,657 | 48,886 | 7.1 | 12,778 | 1.9 |
| | | 森 手 | 57,253 | 31.0 | 19,892 | 31,863 | 3,322 | 1,587 | 589 | 11,470 | 6.2 | 3,385 | 1.8 |
| | | 城 野 | 35,962 | 25.3 | 15,707 | 17,160 | 1,884 | 881 | 330 | 9,208 | 6.5 | 2,453 | 1.7 |
| | | 秋 田 | 60,984 | 21.0 | 23,117 | 32,241 | 3,482 | 1,539 | 605 | 23,063 | 8.0 | 5,589 | 1.9 |
| | | 田 川 | 29,754 | 26.3 | 12,448 | 14,865 | 1,501 | 685 | 255 | 8,620 | 7.6 | 2,162 | 1.9 |
| 山形県 | 形 島 | 山 形 | 25,525 | 21.3 | 10,910 | 12,431 | 1,267 | 643 | 274 | 9,464 | 7.9 | 2,065 | 1.7 |
| | | 福 島 | 52,545 | 22.5 | 19,018 | 29,772 | 2,108 | 1,128 | 519 | 17,363 | 7.4 | 4,411 | 1.9 |
| | | 茨 城 | 70,892 | 17.5 | 24,064 | 39,685 | 3,952 | 2,244 | 947 | 30,259 | 7.5 | 5,985 | 1.5 |
| | | 栃 木 | 47,493 | 18.3 | 19,186 | 24,478 | 2,132 | 1,096 | 601 | 19,474 | 7.5 | 5,125 | 2.0 |
| | | 群 馬 | 46,913 | 18.3 | 16,765 | 26,021 | 2,321 | 1,255 | 551 | 20,525 | 8.0 | 4,883 | 1.9 |
| 埼玉県 | 玉 葉 | 埼 玉 | 128,384 | 13.2 | 59,394 | 60,606 | 4,583 | 2,577 | 1,224 | 78,098 | 8.0 | 15,340 | 1.6 |
| | | 千 葉 | 116,255 | 14.4 | 52,579 | 55,857 | 4,396 | 2,297 | 1,126 | 64,390 | 8.0 | 12,855 | 1.6 |
| | | 東 京 | 274,022 | 13.5 | 124,782 | 132,651 | 8,582 | 5,401 | 2,606 | 143,975 | 7.1 | 30,306 | 1.5 |
| | | 新 潟 | 174,278 | 14.7 | 85,539 | 76,279 | 6,775 | 3,821 | 1,864 | 100,783 | 8.5 | 21,101 | 1.8 |
| | | 湯 沢 | 51,094 | 20.9 | 23,678 | 22,903 | 2,638 | 1,318 | 557 | 22,141 | 9.1 | 5,265 | 2.2 |
| 富山県 | 山 川 | 富 山 | 16,722 | 16.5 | 8,319 | 7,150 | 711 | 399 | 143 | 10,169 | 10.1 | 1,331 | 1.3 |
| | | 石 川 | 24,363 | 19.1 | 10,333 | 11,822 | 1,271 | 655 | 282 | 14,349 | 11.2 | 2,455 | 1.9 |
| | | 福 井 | 15,632 | 19.4 | 6,444 | 7,878 | 708 | 415 | 187 | 7,468 | 9.3 | 1,715 | 2.1 |
| | | 山 梨 | 22,215 | 19.3 | 7,752 | 12,549 | 1,092 | 569 | 253 | 10,895 | 9.5 | 2,474 | 2.2 |
| | | 長 野 | 43,557 | 17.6 | 20,090 | 20,327 | 1,784 | 944 | 412 | 18,310 | 7.4 | 3,786 | 1.5 |
| 岐阜県 | 卓 岡 | 岐 卓 | 43,198 | 17.7 | 15,640 | 23,737 | 2,192 | 1,121 | 508 | 20,140 | 8.2 | 4,073 | 1.7 |
| | | 静 岡 | 73,180 | 16.4 | 31,619 | 36,163 | 2,958 | 1,655 | 785 | 36,353 | 8.2 | 8,044 | 1.8 |
| | | 愛 知 | 150,351 | 16.4 | 57,410 | 80,986 | 6,544 | 3,706 | 1,705 | 67,069 | 7.3 | 15,632 | 1.7 |
| | | 重 慶 | 39,615 | 18.7 | 17,033 | 19,329 | 1,770 | 1,022 | 461 | 16,500 | 7.8 | 3,333 | 1.6 |
| | | 滋 賀 | 30,698 | 18.9 | 11,376 | 16,837 | 1,465 | 713 | 307 | 16,875 | 10.4 | 3,656 | 2.3 |
| 東京都 | 都 府 | 京 都 | 81,921 | 22.7 | 31,240 | 44,953 | 3,317 | 1,703 | 708 | 33,683 | 9.3 | 5,840 | 1.6 |
| | | 大 阪 | 298,732 | 22.9 | 116,907 | 163,903 | 10,447 | 5,277 | 2,198 | 97,762 | 7.5 | 21,578 | 1.7 |
| | | 兵 庫 | 165,798 | 23.2 | 60,429 | 91,150 | 8,199 | 4,375 | 1,645 | 68,621 | 9.6 | 14,294 | 2.0 |
| | | 奈 良 | 46,407 | 25.3 | 14,229 | 28,490 | 2,170 | 1,055 | 463 | 19,553 | 10.6 | 4,818 | 2.6 |
| | | 和 歌 山 | 39,063 | 27.7 | 11,536 | 24,655 | 1,653 | 834 | 385 | 10,717 | 7.6 | 3,090 | 2.2 |
| 鳥取県 | 取 根 | 鳥 取 | 16,559 | 25.5 | 6,918 | 8,286 | 752 | 422 | 181 | 5,885 | 9.1 | 1,254 | 1.9 |
| | | 島 根 | 15,574 | 24.0 | 7,624 | 6,763 | 713 | 347 | 127 | 6,885 | 10.6 | 1,163 | 1.8 |
| | | 岡 山 | 45,000 | 21.1 | 19,699 | 21,765 | 2,013 | 1,060 | 463 | 19,277 | 9.0 | 3,430 | 1.6 |
| | | 広 島 | 71,789 | 22.0 | 30,985 | 35,412 | 3,219 | 1,480 | 693 | 32,387 | 9.9 | 6,325 | 1.9 |
| | | 山 口 | 37,162 | 25.0 | 14,448 | 19,764 | 1,693 | 857 | 400 | 12,560 | 8.5 | 2,965 | 2.0 |
| 徳島県 | 島 川 | 徳 島 | 26,356 | 28.5 | 9,851 | 14,782 | 1,045 | 465 | 213 | 8,681 | 9.4 | 1,698 | 1.8 |
| | | 香 川 | 24,577 | 22.5 | 9,073 | 13,865 | 936 | 478 | 225 | 9,902 | 9.1 | 1,712 | 1.6 |
| | | 愛 媛 | 50,668 | 29.5 | 18,243 | 28,726 | 2,166 | 1,084 | 449 | 14,276 | 8.3 | 3,703 | 2.2 |
| | | 高 知 | 28,836 | 29.9 | 11,466 | 15,227 | 1,274 | 629 | 240 | 7,723 | 8.0 | 2,123 | 2.2 |
| | | 福 岡 | 178,166 | 26.6 | 67,673 | 95,560 | 8,564 | 4,511 | 1,858 | 61,212 | 9.1 | 12,954 | 1.9 |
| 佐賀県 | 賀 崎 | 佐 賀 | 25,293 | 24.9 | 8,759 | 14,151 | 1,432 | 692 | 259 | 8,734 | 8.6 | 2,129 | 2.1 |
| | | 長 崎 | 51,076 | 27.7 | 21,092 | 26,545 | 2,031 | 1,016 | 392 | 13,970 | 7.6 | 3,170 | 1.7 |
| | | 熊 本 | 64,758 | 27.0 | 23,175 | 36,352 | 2,991 | 1,587 | 653 | 19,522 | 8.2 | 5,275 | 2.2 |
| | | 大 分 | 34,510 | 26.8 | 13,354 | 19,102 | 1,195 | 603 | 256 | 11,156 | 8.7 | 3,008 | 2.3 |
| | | 宮 崎 | 44,078 | 30.4 | 14,994 | 25,154 | 2,250 | 1,234 | 446 | 10,954 | 7.5 | 2,916 | 2.0 |
| 鹿児島県 | 島 縄 | 鹿 島 | 61,172 | 30.2 | 24,281 | 34,245 | 1,592 | 796 | 258 | 13,732 | 6.8 | 3,850 | 1.9 |
| | | 沖 縄 | 95,839 | 36.3 | 23,689 | 68,476 | 2,175 | 1,144 | 355 | 15,078 | 5.7 | 5,438 | 2.1 |

第9表 国民年金 都道府県別年金受給権者状況 (総計)
(月末現在)

| 都道府県別 | 合 計 | | 老 齢 年 金 | | | | | | | 通 算 老 齢 年 金 | | | | 障 害 年 金 | | 遺 族 年 金 | | | |
|---------|------------|----------------|------------|--------------|-----------|-----------|---------|--------|----------------|-------------|---------|---------|-------------|-----------|---------------|---------|-------------|----|--|
| | | | 件 数 | | | | | 年金額 | 件 数 | | | 年金額 | | | | | | | |
| | 件数 | 年金額 | 合 計 | 5 年 年 金 以 外 | | | 5 年 年 金 | | | | | | | | | | | | |
| | | | | (再掲)基礎のみ・旧国年 | | | | | | | | | | | | | | | |
| | | | | 繰上げ | 本 来 | 繰下げ | | | | 合計 | 繰上げ | | 本来 | | | | | | |
| 千円 | | 千円 | | | | | | | | | | | | | | 千円 | | 千円 | |
| 平成 27 年 | 33,055,334 | 21,915,576,125 | 30,163,354 | 30,146,527 | 2,844,442 | 4,758,807 | 102,409 | 16,827 | 19,888,563,606 | 703,423 | 280,422 | 423,001 | 157,455,394 | 1,962,475 | 1,701,655,826 | 226,082 | 167,901,300 | | |
| 4月 | 33,115,049 | 21,964,393,282 | 30,226,641 | 30,209,922 | 2,831,804 | 4,757,718 | 102,439 | 16,719 | 19,936,293,029 | 696,883 | 277,560 | 419,323 | 156,069,666 | 1,963,911 | 1,702,912,511 | 227,614 | 169,118,077 | | |
| 5月 | 33,162,341 | 22,006,242,817 | 30,277,417 | 30,260,864 | 2,815,308 | 4,756,507 | 102,534 | 16,553 | 19,976,198,527 | 688,978 | 274,196 | 414,782 | 154,390,325 | 1,965,860 | 1,704,596,842 | 230,086 | 171,057,123 | | |
| 6月 | 33,234,742 | 22,065,199,815 | 30,351,213 | 30,334,842 | 2,800,611 | 4,756,413 | 102,661 | 16,371 | 20,031,676,896 | 681,371 | 270,898 | 410,473 | 152,771,401 | 1,969,002 | 1,707,308,784 | 233,156 | 173,442,735 | | |
| 7月 | 33,296,536 | 22,116,033,923 | 30,415,079 | 30,398,810 | 2,787,023 | 4,755,239 | 102,682 | 16,269 | 20,080,093,947 | 674,755 | 268,076 | 406,679 | 151,372,529 | 1,971,510 | 1,709,508,534 | 235,192 | 175,058,914 | | |
| 8月 | 33,359,367 | 22,167,518,414 | 30,480,139 | 30,463,971 | 2,773,985 | 4,754,860 | 102,755 | 16,168 | 20,129,486,522 | 668,570 | 265,395 | 403,175 | 150,058,090 | 1,973,379 | 1,711,306,895 | 237,279 | 176,666,907 | | |
| 9月 | | | | | | | | | | | | | | | | | | | |
| 北海道 | 1,540,326 | 1,013,288,210 | 1,387,025 | 1,386,512 | 68,735 | 295,665 | 5,432 | 513 | 901,158,641 | 29,629 | 8,122 | 21,507 | 7,034,855 | 112,922 | 97,154,731 | 10,750 | 7,939,983 | | |
| | 407,764 | 257,916,712 | 369,270 | 369,121 | 67,802 | 55,293 | 1,029 | 149 | 228,449,437 | 5,753 | 3,325 | 2,428 | 1,187,509 | 28,972 | 25,613,027 | 3,769 | 2,666,739 | | |
| | 405,677 | 271,261,533 | 365,902 | 365,748 | 56,649 | 65,231 | 1,435 | 154 | 241,243,016 | 7,055 | 3,493 | 3,562 | 1,494,580 | 28,936 | 25,827,055 | 3,784 | 2,696,881 | | |
| | 603,428 | 394,673,972 | 550,602 | 550,445 | 85,516 | 76,516 | 1,575 | 157 | 356,175,089 | 10,317 | 5,258 | 5,059 | 2,183,218 | 36,877 | 32,141,551 | 5,632 | 4,174,115 | | |
| | 361,382 | 233,699,570 | 331,017 | 330,951 | 57,103 | 49,091 | 883 | 66 | 211,982,673 | 6,731 | 3,860 | 2,871 | 1,440,685 | 21,023 | 18,392,199 | 2,611 | 1,884,013 | | |
| 山形県 | 368,848 | 243,240,472 | 335,551 | 335,413 | 61,455 | 39,966 | 916 | 138 | 220,516,651 | 8,874 | 5,003 | 3,871 | 1,766,909 | 21,804 | 19,048,530 | 2,619 | 1,908,382 | | |
| | 563,815 | 369,396,190 | 513,467 | 513,240 | 87,257 | 67,070 | 1,079 | 227 | 333,942,526 | 11,228 | 6,087 | 5,141 | 2,240,915 | 34,280 | 29,679,720 | 4,840 | 3,533,029 | | |
| | 771,323 | 504,233,288 | 714,366 | 714,115 | 128,576 | 95,850 | 2,257 | 251 | 462,876,764 | 11,356 | 6,067 | 5,289 | 2,467,212 | 39,490 | 34,426,160 | 6,111 | 4,463,152 | | |
| | 527,223 | 345,808,306 | 483,832 | 483,669 | 81,632 | 58,398 | 1,327 | 163 | 314,401,091 | 8,991 | 5,139 | 3,852 | 1,831,746 | 30,401 | 26,618,916 | 3,999 | 2,956,554 | | |
| | 552,462 | 371,263,468 | 506,912 | 506,652 | 65,529 | 65,194 | 1,654 | 260 | 338,284,577 | 10,484 | 5,618 | 4,866 | 2,188,529 | 30,979 | 27,762,959 | 4,087 | 3,027,404 | | |
| 埼玉県 | 1,724,552 | 1,134,028,378 | 1,607,951 | 1,607,313 | 154,242 | 196,795 | 4,447 | 638 | 1,050,036,151 | 22,879 | 10,328 | 12,551 | 4,993,562 | 81,798 | 69,892,604 | 11,924 | 9,106,060 | | |
| | 1,543,628 | 1,022,462,441 | 1,434,153 | 1,433,453 | 145,934 | 213,903 | 5,021 | 700 | 942,798,008 | 22,168 | 8,950 | 13,218 | 5,019,050 | 76,785 | 66,685,894 | 10,522 | 7,959,490 | | |
| | 2,844,703 | 1,861,485,121 | 2,616,507 | 2,613,184 | 174,461 | 444,562 | 16,180 | 3,323 | 1,702,284,201 | 58,724 | 15,244 | 43,480 | 14,429,091 | 151,806 | 131,266,573 | 17,666 | 13,505,256 | | |
| | 2,083,288 | 1,387,579,264 | 1,924,310 | 1,923,650 | 116,696 | 292,142 | 7,229 | 660 | 1,274,005,521 | 36,446 | 12,736 | 23,710 | 8,705,602 | 109,251 | 94,676,432 | 13,281 | 10,191,709 | | |
| | 703,284 | 477,045,802 | 639,858 | 639,667 | 81,736 | 79,422 | 1,701 | 191 | 433,786,579 | 16,230 | 9,164 | 7,066 | 3,255,933 | 42,009 | 36,175,006 | 5,187 | 3,828,283 | | |
| 富山県 | 328,841 | 230,189,594 | 300,553 | 300,463 | 21,952 | 37,531 | 815 | 90 | 211,566,988 | 8,636 | 3,996 | 4,640 | 1,904,985 | 17,369 | 15,032,562 | 2,283 | 1,685,060 | | |
| | 320,922 | 222,481,836 | 291,415 | 291,293 | 19,306 | 38,670 | 694 | 122 | 202,014,992 | 7,380 | 2,765 | 4,615 | 1,709,907 | 19,793 | 17,056,484 | 2,334 | 1,700,453 | | |
| | 227,218 | 156,565,567 | 205,802 | 205,638 | 19,255 | 23,134 | 392 | 164 | 142,860,265 | 6,888 | 3,661 | 3,227 | 1,445,154 | 12,840 | 11,014,934 | 1,688 | 1,245,214 | | |
| | 243,812 | 158,567,784 | 222,755 | 222,645 | 40,287 | 27,511 | 610 | 110 | 143,723,565 | 4,880 | 2,715 | 2,165 | 1,026,839 | 14,301 | 12,436,400 | 1,876 | 1,380,981 | | |
| | 650,372 | 446,876,893 | 586,759 | 586,475 | 52,790 | 77,011 | 1,452 | 284 | 404,802,209 | 19,185 | 8,190 | 10,995 | 4,088,283 | 40,168 | 34,775,331 | 4,260 | 3,211,070 | | |
| 岐阜県 | 577,210 | 394,126,062 | 530,426 | 530,324 | 51,442 | 78,192 | 1,455 | 102 | 361,905,338 | 11,990 | 4,912 | 7,078 | 2,615,220 | 30,561 | 26,486,271 | 4,233 | 3,119,234 | | |
| | 1,045,258 | 710,545,772 | 958,295 | 957,866 | 90,946 | 113,747 | 2,790 | 429 | 651,777,999 | 23,220 | 10,894 | 12,326 | 4,876,962 | 56,587 | 48,609,437 | 7,156 | 5,281,375 | | |
| | 1,758,141 | 1,181,587,842 | 1,628,517 | 1,628,066 | 114,076 | 227,172 | 6,014 | 451 | 1,090,428,652 | 28,756 | 11,210 | 17,546 | 6,273,657 | 87,818 | 75,119,247 | 13,050 | 9,766,287 | | |
| | 510,952 | 351,386,073 | 467,465 | 467,372 | 35,274 | 77,556 | 1,086 | 93 | 321,085,386 | 10,947 | 3,924 | 7,023 | 2,514,558 | 29,146 | 25,291,896 | 3,394 | 2,494,233 | | |
| | 352,138 | 239,876,416 | 321,357 | 321,229 | 28,549 | 37,496 | 613 | 128 | 218,894,703 | 8,216 | 3,861 | 4,355 | 1,806,177 | 19,899 | 17,204,856 | 2,666 | 1,970,680 | | |
| 京都府 | 698,068 | 457,361,337 | 637,084 | 636,761 | 42,213 | 107,883 | 2,408 | 323 | 414,596,401 | 14,929 | 4,844 | 10,085 | 3,495,489 | 41,729 | 36,047,677 | 4,326 | 3,221,770 | | |
| | 2,157,927 | 1,396,707,657 | 1,979,329 | 1,978,376 | 113,013 | 300,352 | 6,825 | 953 | 1,266,218,210 | 35,976 | 13,886 | 22,090 | 8,051,997 | 128,320 | 111,631,419 | 14,302 | 10,806,031 | | |
| | 1,453,149 | 963,859,172 | 1,333,822 | 1,333,278 | 83,080 | 216,481 | 4,872 | 544 | 881,773,366 | 31,462 | 11,614 | 19,848 | 7,219,760 | 77,828 | 67,282,854 | 10,037 | 7,583,192 | | |
| | 390,951 | 257,284,757 | 360,140 | 359,855 | 39,001 | 67,810 | 1,429 | 285 | 235,497,242 | 7,375 | 3,477 | 3,898 | 1,621,485 | 20,980 | 18,317,577 | 2,456 | 1,848,454 | | |
| | 305,284 | 196,567,090 | 276,951 | 276,608 | 41,104 | 52,171 | 907 | 343 | 176,182,512 | 6,229 | 3,304 | 2,925 | 1,298,999 | 20,041 | 17,598,146 | 2,063 | 1,487,433 | | |
| 鳥取県 | 172,400 | 117,699,714 | 154,825 | 154,763 | 13,557 | 22,529 | 269 | 62 | 106,228,474 | 5,408 | 2,102 | 3,306 | 1,157,601 | 11,004 | 9,460,627 | 1,163 | 853,011 | | |
| | 229,665 | 158,633,478 | 206,117 | 206,022 | 18,387 | 31,779 | 460 | 95 | 142,637,802 | 6,883 | 2,574 | 4,309 | 1,578,314 | 15,181 | 13,345,014 | 1,484 | 1,072,348 | | |
| | 550,067 | 381,513,463 | 498,148 | 497,803 | 23,947 | 78,074 | 1,124 | 345 | 347,011,016 | 16,158 | 4,561 | 11,597 | 3,693,114 | 32,109 | 28,062,281 | 3,652 | 2,747,052 | | |
| | 774,295 | 530,366,176 | 703,599 | 703,335 | 25,648 | 112,372 | 1,644 | 264 | 483,401,322 | 20,896 | 5,175 | 15,721 | 4,925,500 | 44,729 | 38,247,054 | 5,071 | 3,792,300 | | |
| | 448,669 | 308,600,310 | 409,753 | 409,618 | 18,431 | 77,550 | 793 | 135 | 281,638,454 | 10,836 | 2,686 | 8,150 | 2,615,572 | 25,333 | 22,293,859 | 2,747 | 2,052,425 | | |
| 徳島県 | 231,831 | 152,245,097 | 208,494 | 208,281 | 24,601 | 32,824 | 559 | 213 | 135,830,902 | 5,969 | 3,002 | 2,967 | 1,164,553 | 15,900 | 14,173,801 | 1,468 | 1,075,841 | | |
| | 292,622 | 202,912,061 | 265,394 | 265,163 | 11,955 | 46,416 | 699 | 231 | 185,171,675 | 8,846 | 2,268 | 6,578 | 2,031,731 | 16,396 | 14,247,567 | 1,986 | 1,461,088 | | |
| | 433,847 | 289,952,162 | 390,206 | 389,974 | 36,538 | 67,448 | 1,096 | 232 | 259,737,744 | 10,763 | 4,817 | 5,946 | 2,192,991 | 29,856 | 25,812,531 | 3,022 | 2,208,897 | | |
| | 240,380 | 156,319,739 | 216,109 | 215,929 | 18,720 | 41,688 | 657 | 180 | 139,628,885 | 6,183 | 2,310 | 3,873 | 1,374,391 | 16,595 | 14,238,067 | 1,493 | 1,078,396 | | |
| | 1,266,261 | 833,714,162 | 1,143,797 | 1,143,235 | 68,207 | 196,792 | 3,333 | 562 | 745,808,557 | 26,988 | 8,894 | 18,094 | 6,257,032 | 85,996</ | | | | | |

第9表(続) 国民年金 都道府県別年金受給権者状況 (総計)
(新規裁定)

| 都道府県別 | | 合 計 | | 老 齢 年 金 | | | | | | | 通 算 老 齢 年 金 | | | | 障 害 年 金 | | 遺 族 年 金 | | |
|---------------|--|-----|--------|------------|--------------|--------|-------|--------|-----|-------|-------------|-----|-----|-----|---------|-------|-----------|-------|-----------|
| | | | | 件 数 | | | | | | | 年金額 | 件 数 | | | | | | | 年金額 |
| | | 件数 | 年金額 | 合 計 | 5 年 年 金 以 外 | | | | | 5 年年金 | | 合計 | 繰上げ | 本来 | | | | | |
| | | | | | (再掲)基礎のみ・旧国年 | | | | | | | | | | | | | | |
| | | | | | 繰上げ | 本 来 | 繰下げ | | | | | | | | | | | | |
| | | 千円 | | | | | | | | | 千円 | | | | 千円 | | 千円 | | |
| 平成 27 年 | | 4月 | 51,206 | 33,923,071 | 39,455 | 39,455 | 2,677 | 16,901 | 393 | - | 24,277,125 | 90 | - | 90 | 8,292 | 8,432 | 7,205,707 | 3,229 | 2,431,948 |
| | | 5月 | 31,388 | 20,847,465 | 24,086 | 24,086 | 1,782 | 10,554 | 249 | - | 14,860,195 | 61 | - | 61 | 9,258 | 5,322 | 4,548,285 | 1,919 | 1,429,727 |
| | | 6月 | 39,377 | 26,261,130 | 29,593 | 29,593 | 1,882 | 13,231 | 303 | - | 18,242,567 | 79 | - | 79 | 7,283 | 6,834 | 5,847,108 | 2,871 | 2,164,173 |
| | | 7月 | 44,870 | 29,929,486 | 33,328 | 33,328 | 2,106 | 14,399 | 375 | - | 20,504,683 | 103 | - | 103 | 15,528 | 7,931 | 6,793,696 | 3,508 | 2,615,578 |
| | | 8月 | 33,836 | 22,821,588 | 24,737 | 24,737 | 1,407 | 10,988 | 267 | - | 15,321,433 | 73 | - | 73 | 6,659 | 6,606 | 5,672,281 | 2,420 | 1,821,215 |
| | | 9月 | 33,312 | 22,439,239 | 24,903 | 24,903 | 1,327 | 11,457 | 262 | - | 15,555,939 | 66 | - | 66 | 9,867 | 5,889 | 5,063,901 | 2,454 | 1,809,533 |
| 北 海 道 | | | 1,793 | 1,210,196 | 1,368 | 1,368 | 40 | 655 | 13 | - | 868,083 | 1 | - | 1 | 97 | 322 | 271,273 | 102 | 70,742 |
| | | | 579 | 375,583 | 422 | 422 | 42 | 157 | 3 | - | 250,070 | 2 | - | 2 | 392 | 107 | 93,214 | 48 | 31,907 |
| | | | 442 | 324,258 | 292 | 292 | 12 | 145 | 2 | - | 196,131 | - | - | - | - | 114 | 101,822 | 36 | 26,305 |
| | | | 653 | 444,780 | 486 | 486 | 29 | 196 | 7 | - | 308,984 | 1 | - | 1 | 152 | 125 | 107,059 | 41 | 28,585 |
| | | | 328 | 216,959 | 260 | 260 | 30 | 84 | - | - | 158,980 | - | - | - | - | 59 | 51,318 | 9 | 6,661 |
| 山 形 県 | | | 363 | 247,932 | 265 | 265 | 28 | 82 | 2 | - | 165,767 | 1 | - | 1 | 157 | 79 | 66,961 | 18 | 15,048 |
| | | | 541 | 367,349 | 381 | 381 | 20 | 145 | 3 | - | 238,552 | 3 | - | 3 | 695 | 107 | 91,879 | 50 | 36,225 |
| | | | 856 | 581,636 | 672 | 672 | 79 | 285 | 9 | - | 431,731 | 2 | - | 2 | 610 | 117 | 101,793 | 65 | 47,502 |
| | | | 574 | 382,859 | 471 | 471 | 45 | 193 | 3 | - | 294,591 | 2 | - | 2 | 567 | 84 | 73,830 | 17 | 13,871 |
| | | | 527 | 356,568 | 380 | 380 | 28 | 150 | 4 | - | 238,235 | 2 | - | 2 | 162 | 94 | 82,472 | 51 | 35,699 |
| 埼 千 東 神 奈 川 潟 | | | 1,875 | 1,263,238 | 1,431 | 1,431 | 88 | 684 | 17 | - | 899,812 | 2 | - | 2 | 255 | 312 | 261,747 | 130 | 101,425 |
| | | | 1,687 | 1,151,637 | 1,253 | 1,253 | 82 | 593 | 13 | - | 793,560 | 1 | - | 1 | 217 | 311 | 265,105 | 122 | 92,755 |
| | | | 2,885 | 1,878,586 | 2,207 | 2,207 | 90 | 949 | 28 | - | 1,322,191 | 3 | - | 3 | 402 | 510 | 433,105 | 165 | 122,888 |
| | | | 2,129 | 1,444,093 | 1,548 | 1,548 | 53 | 765 | 17 | - | 964,820 | 7 | - | 7 | 1,626 | 426 | 361,864 | 148 | 115,783 |
| | | | 577 | 409,032 | 416 | 416 | 23 | 202 | 2 | - | 274,395 | 1 | - | 1 | 85 | 122 | 106,245 | 38 | 28,308 |
| 富 山 県 | | | 251 | 173,230 | 174 | 174 | 7 | 86 | 1 | - | 115,291 | 2 | - | 2 | 167 | 44 | 37,261 | 31 | 20,511 |
| | | | 288 | 212,213 | 188 | 188 | 11 | 93 | 3 | - | 131,051 | 3 | - | 3 | 225 | 73 | 62,868 | 24 | 18,069 |
| | | | 179 | 128,371 | 120 | 120 | 7 | 59 | - | - | 79,974 | 1 | - | 1 | 610 | 47 | 40,381 | 11 | 7,406 |
| | | | 232 | 156,484 | 184 | 184 | 15 | 78 | 6 | - | 117,964 | - | - | - | - | 32 | 26,027 | 16 | 12,493 |
| | | | 569 | 402,918 | 326 | 326 | 16 | 156 | - | - | 205,929 | 1 | - | 1 | 63 | 171 | 147,590 | 71 | 49,337 |
| 岐 静 愛 三 滋 | | | 437 | 301,961 | 326 | 326 | 15 | 180 | 1 | - | 216,356 | - | - | - | - | 70 | 59,972 | 41 | 25,633 |
| | | | 930 | 634,650 | 713 | 713 | 47 | 306 | 5 | - | 450,817 | 1 | - | 1 | 53 | 170 | 148,367 | 46 | 35,413 |
| | | | 1,768 | 1,207,023 | 1,349 | 1,349 | 65 | 653 | 26 | - | 861,642 | 2 | - | 2 | 74 | 281 | 245,949 | 136 | 99,357 |
| | | | 553 | 384,800 | 429 | 429 | 22 | 203 | 3 | - | 284,503 | 3 | - | 3 | 162 | 76 | 67,408 | 45 | 32,727 |
| | | | 353 | 238,421 | 248 | 248 | 15 | 97 | 4 | - | 155,351 | 3 | - | 3 | 700 | 54 | 46,919 | 48 | 35,451 |
| 京 大 兵 奈 和 | | | 679 | 429,552 | 576 | 576 | 33 | 263 | 10 | - | 347,073 | - | - | - | - | 53 | 44,672 | 50 | 37,807 |
| | | | 2,144 | 1,393,627 | 1,619 | 1,619 | 59 | 703 | 24 | - | 964,042 | 8 | - | 8 | 1,028 | 363 | 315,616 | 154 | 112,942 |
| | | | 1,310 | 871,040 | 1,042 | 1,042 | 41 | 530 | 5 | - | 651,756 | 2 | - | 2 | 174 | 149 | 129,525 | 117 | 89,584 |
| | | | 481 | 331,660 | 354 | 354 | 18 | 223 | 5 | - | 228,902 | 1 | - | 1 | 35 | 92 | 78,198 | 34 | 24,526 |
| | | | 355 | 238,135 | 295 | 295 | 18 | 156 | 2 | - | 186,068 | - | - | - | - | 46 | 41,159 | 14 | 10,908 |
| 鳥 島 岡 広 山 | | | 123 | 85,378 | 80 | 80 | 6 | 32 | 1 | - | 51,927 | 4 | - | 4 | 705 | 33 | 27,947 | 6 | 4,799 |
| | | | 189 | 137,458 | 120 | 120 | 5 | 54 | 2 | - | 80,460 | - | - | - | - | 53 | 46,379 | 16 | 10,619 |
| | | | 437 | 310,749 | 299 | 299 | 12 | 140 | 5 | - | 192,634 | - | - | - | - | 120 | 104,444 | 18 | 13,671 |
| | | | 713 | 486,997 | 539 | 539 | 22 | 264 | 8 | - | 346,726 | 1 | - | 1 | 75 | 116 | 100,095 | 57 | 40,102 |
| | | | 378 | 259,748 | 287 | 287 | 17 | 130 | 5 | - | 181,693 | - | - | - | - | 59 | 51,466 | 32 | 26,589 |
| 徳 香 愛 高 福 | | | 241 | 157,505 | 197 | 197 | 10 | 105 | 1 | - | 121,881 | 1 | - | 1 | 117 | 33 | 28,337 | 10 | 7,169 |
| | | | 256 | 180,279 | 179 | 179 | 1 | 100 | 1 | - | 116,421 | - | - | - | - | 53 | 44,896 | 24 | 18,962 |
| | | | 376 | 260,311 | 264 | 264 | 22 | 132 | 2 | - | 168,858 | - | - | - | - | 82 | 68,553 | 30 | 22,900 |
| | | | 250 | 164,999 | 185 | 185 | 8 | 80 | 2 | - | 113,374 | 1 | - | 1 | 92 | 49 | 40,653 | 15 | 10,880 |
| | | | 1,195 | 791,410 | 905 | 905 | 34 | 406 | 3 | - | 546,182 | 2 | - | 2 | 67 | 190 | 168,806 | 98 | 76,356 |
| 佐 長 熊 大 宮 | | | 246 | 163,174 | 187 | 187 | 20 | 80 | - | - | 116,959 | - | - | - | - | 28 | 23,627 | 31 | 22,588 |
| | | | 407 | 283,298 | 276 | 276 | 17 | 145 | 1 | - | 173,124 | - | - | - | - | 98 | 84,422 | 33 | 25,752 |
| | | | 503 | 340,565 | 397 | 397 | 26 | 182 | 5 | - | 255,343 | 1 | - | 1 | 77 | 62 | 52,604 | 43 | 32,542 |
| | | | 325 | 221,496 | 223 | 223 | 9 | 119 | 1 | - | 137,796 | 1 | - | 1 | 27 | 71 | 62,519 | 30 | 21,155 |
| | | | 297 | 200,851 | 207 | 207 | 12 | 100 | - | - | 129,696 | - | - | - | - | 55 | 46,831 | 35 | 24,324 |
| 鹿 沖 那 野 子 他 | | | 459 | 309,465 | 301 | 301 | 12 | 133 | 2 | - | 184,499 | - | - | - | - | 118 | 100,158 | 40 | 24,808 |
| | | | 505 | 302,673 | 396 | 396 | 15 | 166 | 4 | - | 218,462 | - | - | - | - | 58 | 49,561 | 51 | 34,650 |
| | | | 74 | 24,097 | 66 | 66 | 1 | 18 | 1 | - | 17,289 | - | - | - | - | 1 | 1,005 | 7 | 5,803 |

第9表(続) 国民年金 都道府県別年金受給権者状況 (総計)
(失 権)

| 都道府県別 | | 合 計 | | 老 齢 年 金 | | | | | | | 通 算 老 齢 年 金 | | | | | 障 害 年 金 | | 遺 族 年 金 | |
|---------|-----|---------|------------|---------|--------------|--------|--------|-------|-----|------------|-------------|-------|-------|-----------|-------|-----------|--------|------------|--|
| | | | | 件 数 | | | | | 年金額 | 件 数 | | | 年金額 | | | | | | |
| | | 件数 | 年金額 | 合 計 | 5 年 年 金 以 外 | | | 5 年年金 | | 合計 | 繰上げ | 本来 | | | | | | | |
| | | | | | (再掲)基礎のみ・旧国年 | | | | | | | | | | | | | | |
| | | | | | 繰上げ | 本 来 | 繰下げ | | | | | | | | | | | | |
| | | 千円 | | | | | | | | 千円 | | | | 千円 | | 千円 | | | |
| 平成 27 年 | | 129,368 | 80,187,991 | 87,635 | 87,523 | 16,861 | 14,182 | 248 | 112 | 54,595,182 | 8,625 | 3,666 | 4,959 | 1,801,614 | 6,033 | 5,264,663 | 27,075 | 18,526,532 | |
| 4月 | | 79,336 | 47,652,274 | 67,007 | 66,898 | 13,341 | 11,498 | 213 | 109 | 41,628,178 | 6,704 | 2,908 | 3,796 | 1,409,824 | 4,476 | 3,911,435 | 1,149 | 702,836 | |
| 5月 | | 98,022 | 58,876,939 | 82,957 | 82,791 | 16,756 | 13,943 | 215 | 166 | 51,451,417 | 8,146 | 3,429 | 4,717 | 1,711,735 | 5,560 | 4,873,528 | 1,359 | 840,260 | |
| 6月 | | 94,208 | 56,647,995 | 79,896 | 79,714 | 15,922 | 13,665 | 233 | 182 | 49,595,800 | 7,885 | 3,367 | 4,518 | 1,664,428 | 5,509 | 4,835,914 | 918 | 551,854 | |
| 7月 | | 81,006 | 48,658,427 | 68,832 | 68,730 | 13,919 | 11,870 | 235 | 102 | 42,754,729 | 6,879 | 2,911 | 3,968 | 1,440,797 | 4,666 | 4,102,297 | 629 | 360,605 | |
| 8月 | | 78,485 | 47,262,837 | 66,951 | 66,850 | 13,346 | 11,529 | 182 | 101 | 41,604,853 | 6,467 | 2,783 | 3,684 | 1,365,138 | 4,503 | 3,967,222 | 564 | 325,624 | |
| 9月 | | | | | | | | | | | | | | | | | | | |
| 北海道 | 道 | 3,789 | 2,300,913 | 3,171 | 3,163 | 392 | 779 | 12 | 8 | 1,969,348 | 305 | 99 | 206 | 67,290 | 271 | 238,632 | 42 | 25,643 | |
| | 青森 | 1,054 | 609,025 | 923 | 921 | 279 | 147 | 2 | 2 | 528,551 | 51 | 30 | 21 | 11,312 | 73 | 65,391 | 7 | 3,771 | |
| | 岩手 | 957 | 561,401 | 832 | 831 | 267 | 142 | 2 | 1 | 493,109 | 63 | 30 | 33 | 14,657 | 54 | 49,021 | 8 | 4,614 | |
| | 宮城 | 1,566 | 899,576 | 1,356 | 1,355 | 459 | 210 | 3 | 1 | 796,543 | 116 | 60 | 56 | 23,477 | 85 | 74,954 | 9 | 4,602 | |
| | 秋田 | 959 | 543,040 | 819 | 818 | 285 | 124 | 2 | 1 | 472,679 | 74 | 52 | 22 | 14,967 | 58 | 50,118 | 8 | 5,276 | |
| 山形県 | 形 | 1,034 | 593,160 | 894 | 892 | 329 | 113 | 1 | 2 | 526,708 | 78 | 52 | 26 | 14,438 | 55 | 47,826 | 7 | 4,189 | |
| | 福島 | 1,538 | 902,046 | 1,333 | 1,331 | 413 | 233 | 1 | 2 | 798,530 | 113 | 71 | 42 | 22,159 | 86 | 76,462 | 6 | 4,896 | |
| | 茨城 | 1,947 | 1,121,300 | 1,698 | 1,696 | 603 | 223 | 4 | 2 | 997,968 | 136 | 75 | 61 | 28,287 | 99 | 87,850 | 14 | 7,195 | |
| | 栃木 | 1,197 | 702,195 | 1,021 | 1,021 | 313 | 119 | 3 | - | 614,975 | 89 | 54 | 35 | 16,296 | 71 | 61,492 | 16 | 9,432 | |
| | 群馬 | 1,463 | 880,944 | 1,258 | 1,257 | 336 | 186 | 5 | 1 | 772,801 | 100 | 59 | 41 | 18,541 | 92 | 82,569 | 13 | 7,033 | |
| 埼玉県 | 玉 | 3,444 | 2,081,123 | 3,019 | 3,014 | 571 | 369 | 9 | 5 | 1,872,486 | 228 | 109 | 119 | 45,570 | 164 | 142,842 | 33 | 20,225 | |
| | 千葉 | 3,407 | 2,052,538 | 3,028 | 3,024 | 639 | 473 | 3 | 4 | 1,875,350 | 227 | 109 | 118 | 46,652 | 134 | 118,420 | 18 | 12,116 | |
| | 東京 | 6,263 | 3,815,870 | 5,415 | 5,408 | 640 | 1,058 | 40 | 7 | 3,408,373 | 499 | 143 | 356 | 113,455 | 312 | 272,586 | 37 | 21,456 | |
| | 神奈 | 4,219 | 2,595,803 | 3,674 | 3,670 | 484 | 563 | 13 | 4 | 2,344,477 | 331 | 128 | 203 | 69,311 | 185 | 163,844 | 29 | 18,171 | |
| | 新潟 | 1,841 | 1,098,363 | 1,576 | 1,574 | 454 | 246 | 2 | 2 | 968,043 | 141 | 90 | 51 | 26,581 | 109 | 95,994 | 15 | 7,745 | |
| 富山県 | 山 | 852 | 522,334 | 723 | 722 | 163 | 101 | 1 | 1 | 463,082 | 79 | 42 | 37 | 16,671 | 46 | 40,550 | 4 | 2,031 | |
| | 石川 | 734 | 460,217 | 633 | 632 | 139 | 96 | - | 1 | 404,042 | 53 | 22 | 31 | 13,591 | 45 | 40,390 | 3 | 2,195 | |
| | 福井 | 597 | 358,196 | 500 | 497 | 136 | 61 | 3 | 3 | 317,344 | 64 | 35 | 29 | 13,477 | 30 | 25,799 | 3 | 1,575 | |
| | 山梨 | 617 | 350,199 | 540 | 540 | 214 | 72 | - | - | 310,898 | 41 | 27 | 14 | 8,084 | 32 | 29,088 | 4 | 2,130 | |
| | 長野 | 1,524 | 909,948 | 1,224 | 1,220 | 315 | 224 | 2 | 4 | 772,681 | 182 | 83 | 99 | 37,469 | 106 | 93,057 | 12 | 6,742 | |
| 岐阜県 | 阜 | 1,396 | 857,704 | 1,144 | 1,142 | 255 | 169 | 4 | 2 | 734,725 | 141 | 53 | 88 | 29,824 | 96 | 84,991 | 15 | 8,164 | |
| | 静岡 | 2,502 | 1,515,050 | 2,086 | 2,085 | 439 | 280 | 5 | 1 | 1,326,667 | 256 | 134 | 122 | 50,750 | 144 | 129,417 | 16 | 8,215 | |
| | 愛知 | 3,962 | 2,445,778 | 3,458 | 3,456 | 516 | 516 | 9 | 2 | 2,210,905 | 290 | 130 | 160 | 59,452 | 185 | 159,304 | 29 | 16,117 | |
| | 三重 | 1,302 | 791,255 | 1,107 | 1,107 | 205 | 211 | 1 | - | 710,391 | 131 | 56 | 75 | 26,917 | 55 | 48,210 | 9 | 5,738 | |
| | 滋賀 | 896 | 543,934 | 763 | 763 | 169 | 106 | - | - | 482,131 | 80 | 46 | 34 | 16,079 | 50 | 44,437 | 3 | 1,287 | |
| 東京都 | 都 | 1,725 | 1,059,903 | 1,467 | 1,465 | 205 | 311 | 5 | 2 | 928,487 | 141 | 39 | 102 | 31,235 | 107 | 94,060 | 10 | 6,121 | |
| | 大阪 | 5,219 | 3,172,629 | 4,508 | 4,505 | 461 | 691 | 10 | 3 | 2,811,073 | 386 | 159 | 227 | 85,112 | 295 | 258,327 | 30 | 18,118 | |
| | 兵庫 | 3,388 | 2,052,665 | 2,871 | 2,869 | 373 | 470 | 4 | 2 | 1,799,721 | 288 | 110 | 178 | 60,139 | 204 | 177,871 | 25 | 14,934 | |
| | 奈良 | 973 | 568,468 | 853 | 851 | 202 | 143 | 2 | 2 | 519,228 | 80 | 44 | 36 | 16,972 | 34 | 29,100 | 6 | 3,168 | |
| | 和歌 | 868 | 495,128 | 724 | 723 | 209 | 111 | 2 | 1 | 425,580 | 82 | 44 | 38 | 15,705 | 56 | 51,154 | 6 | 2,689 | |
| 鳥取県 | 取 | 422 | 255,473 | 345 | 344 | 66 | 61 | - | 1 | 223,393 | 51 | 21 | 30 | 9,943 | 22 | 19,922 | 4 | 2,216 | |
| | 岡山 | 640 | 388,656 | 527 | 527 | 128 | 100 | - | - | 332,240 | 67 | 29 | 38 | 15,422 | 45 | 40,516 | 1 | 478 | |
| | 岡山 | 1,310 | 809,922 | 1,075 | 1,072 | 149 | 219 | 2 | 3 | 710,772 | 154 | 40 | 114 | 33,151 | 66 | 58,568 | 15 | 7,432 | |
| | 広島 | 1,762 | 1,089,503 | 1,452 | 1,446 | 157 | 319 | 4 | 6 | 957,617 | 208 | 62 | 146 | 44,921 | 95 | 82,894 | 7 | 4,071 | |
| | 山口 | 1,091 | 678,652 | 903 | 897 | 113 | 210 | 3 | 6 | 592,430 | 119 | 31 | 88 | 26,054 | 61 | 55,606 | 8 | 4,563 | |
| 徳島県 | 島 | 642 | 369,260 | 521 | 521 | 146 | 71 | 2 | - | 309,481 | 69 | 39 | 30 | 14,662 | 47 | 42,523 | 5 | 2,594 | |
| | 香川 | 684 | 433,384 | 583 | 582 | 76 | 141 | - | 1 | 387,536 | 65 | 21 | 44 | 16,055 | 33 | 28,478 | 3 | 1,315 | |
| | 愛媛 | 998 | 606,196 | 839 | 839 | 172 | 156 | 1 | - | 519,543 | 77 | 34 | 43 | 17,394 | 76 | 65,940 | 6 | 3,320 | |
| | 高知 | 659 | 382,442 | 557 | 555 | 125 | 129 | 2 | 2 | 331,616 | 56 | 18 | 38 | 11,553 | 43 | 37,841 | 3 | 1,431 | |
| | 福岡 | 2,818 | 1,678,856 | 2,350 | 2,347 | 337 | 477 | 7 | 3 | 1,454,835 | 272 | 87 | 185 | 61,071 | 180 | 155,343 | 16 | 7,606 | |
| 佐賀県 | 賀 | 617 | 377,108 | 526 | 526 | 131 | 104 | 2 | - | 332,289 | 47 | 22 | 25 | 8,278 | 37 | 32,951 | 7 | 3,589 | |
| | 長崎 | 851 | 486,912 | 724 | 723 | 233 | 146 | - | 1 | 420,192 | 62 | 30 | 32 | 11,797 | 55 | 49,315 | 10 | 5,608 | |
| | 熊本 | 1,253 | 740,224 | 1,024 | 1,018 | 299 | 208 | 2 | 6 | 620,111 | 120 | 57 | 63 | 24,921 | 99 | 89,106 | 10 | 6,087 | |
| | 大分 | 737 | 432,667 | 634 | 631 | 185 | 110 | 1 | 3 | 380,197 | 53 | 22 | 31 | 10,907 | 45 | 38,607 | 5 | 2,956 | |
| | 宮崎 | 801 | 492,764 | 663 | 661 | 118 | 158 | 2 | 2 | 416,324 | 66 | 27 | 39 | 13,953 | 67 | 59,688 | 5 | 2,799 | |
| 鹿児島県 | 児 | 1,304 | 785,998 | 1,055 | 1,054 | 300 | 203 | 3 | 1 | 642,802 | 113 | 52 | 61 | 25,671 | 122 | 108,483 | 14 | 9,044 | |
| | 沖縄 | 628 | 381,323 | 522 | 522 | 144 | 168 | 1 | - | 305,760 | 23 | 6 | 17 | 4,915 | 76 | 66,720 | 7 | 3,929 | |
| | その他 | 35 | 12,794 | 33 | 33 | 2 | 2 | - | - | 10,823 | - | - | - | - | 1 | 966 | 1 | 1,005 | |

第9表(続) 国民年金 都道府県別年金受給権者状況 (旧法拠出制年金)
(月末現在)

(新規裁定)

| 都道府県別 | 合 計 | | 老 齢 年 金 | | 通算老齢年金 | | 障 害 年 金 | | 遺 族 年 金 | | | 合 計 | | 老 齢 年 金 | | 通算老齢年金 | | 障 害 年 金 | | 遺 族 年 金 | |
|------------|-----------|-------------|-----------|-------------|---------|-------------|---------|------------|---------|------------|--|-----|---------|---------|-------|--------|--------|---------|-------|---------|--------|
| | 件数 | 年金額 | 件数 | 年金額 | 件数 | 年金額 | 件数 | 年金額 | 件数 | 年金額 | | 件数 | 年金額 | 件数 | 年金額 | 件数 | 年金額 | 件数 | 年金額 | 件数 | 年金額 |
| | | 千円 | | 千円 | | 千円 | | 千円 | | 千円 | | | 千円 | | 千円 | | 千円 | | 千円 | | 千円 |
| 平成 27 年 4月 | 1,862,359 | 743,534,076 | 1,068,819 | 517,839,743 | 703,423 | 157,455,394 | 65,164 | 57,025,219 | 24,953 | 11,213,721 | | 268 | 92,532 | 2 | 998 | 90 | 8,292 | 5 | 3,901 | 171 | 79,342 |
| 5月 | 1,843,585 | 736,202,200 | 1,057,168 | 512,328,215 | 696,883 | 156,069,666 | 64,770 | 56,676,909 | 24,764 | 11,127,410 | | 181 | 63,590 | 8 | 3,682 | 61 | 9,258 | 2 | 1,560 | 110 | 49,089 |
| 6月 | 1,820,252 | 727,090,875 | 1,042,392 | 505,389,711 | 688,978 | 154,390,325 | 64,291 | 56,260,371 | 24,591 | 11,050,469 | | 209 | 68,805 | 1 | 569 | 79 | 7,283 | 5 | 3,901 | 124 | 57,053 |
| 7月 | 1,797,956 | 718,370,139 | 1,028,377 | 498,800,420 | 681,371 | 152,771,401 | 63,798 | 55,829,732 | 24,410 | 10,968,587 | | 299 | 105,639 | 4 | 1,694 | 103 | 15,528 | 2 | 1,560 | 190 | 86,857 |
| 8月 | 1,778,871 | 710,929,495 | 1,016,527 | 493,213,616 | 674,755 | 151,372,529 | 63,382 | 55,465,684 | 24,207 | 10,877,667 | | 194 | 63,746 | 3 | 1,705 | 73 | 6,659 | - | - | 118 | 55,382 |
| 9月 | 1,760,939 | 703,931,911 | 1,005,362 | 487,967,748 | 668,570 | 150,058,090 | 62,978 | 55,108,599 | 24,029 | 10,797,474 | | 194 | 68,478 | 7 | 3,244 | 66 | 9,867 | - | - | 121 | 55,367 |
| 北 海 道 | 79,011 | 34,478,196 | 44,460 | 23,669,920 | 29,629 | 7,034,855 | 3,646 | 3,190,488 | 1,276 | 582,933 | | 9 | 4,194 | - | - | 1 | 97 | - | - | 8 | 4,096 |
| 青 森 県 | 22,780 | 8,989,949 | 14,909 | 6,256,896 | 5,753 | 1,187,509 | 1,349 | 1,214,849 | 769 | 330,695 | | 5 | 1,744 | - | - | 2 | 392 | - | - | 3 | 1,352 |
| 岩 手 県 | 26,400 | 10,902,773 | 17,122 | 7,683,710 | 7,055 | 1,494,580 | 1,662 | 1,474,815 | 561 | 249,668 | | 2 | 1,009 | - | - | - | - | - | - | 2 | 1,009 |
| 宮 城 県 | 32,247 | 12,548,767 | 19,864 | 8,808,836 | 10,317 | 2,183,218 | 1,450 | 1,273,690 | 616 | 283,023 | | 6 | 2,207 | 2 | 1,043 | 1 | 152 | - | - | 3 | 1,012 |
| 秋 田 県 | 22,659 | 8,763,846 | 14,488 | 6,263,537 | 6,731 | 1,440,685 | 958 | 842,915 | 482 | 216,708 | | 2 | 1,082 | - | - | - | - | - | - | 2 | 1,082 |
| 山 形 県 | 27,040 | 10,310,668 | 16,589 | 7,323,796 | 8,874 | 1,766,909 | 1,172 | 1,030,361 | 405 | 189,602 | | 2 | 702 | - | - | 1 | 157 | - | - | 1 | 546 |
| 福 島 県 | 36,856 | 14,347,329 | 23,459 | 10,439,236 | 11,228 | 2,240,915 | 1,561 | 1,386,216 | 608 | 280,962 | | 8 | 3,362 | - | - | 3 | 695 | - | - | 5 | 2,667 |
| 茨 城 県 | 40,657 | 15,989,383 | 27,072 | 11,933,657 | 11,356 | 2,467,212 | 1,355 | 1,188,720 | 874 | 399,795 | | 6 | 2,531 | - | - | 2 | 610 | - | - | 4 | 1,921 |
| 栃 木 県 | 30,715 | 11,851,025 | 20,073 | 8,779,573 | 8,991 | 1,831,746 | 1,138 | 1,002,892 | 513 | 236,814 | | 3 | 940 | - | - | 2 | 567 | - | - | 1 | 373 |
| 群 馬 県 | 31,177 | 12,171,318 | 19,052 | 8,718,948 | 10,484 | 2,188,529 | 1,134 | 1,031,663 | 507 | 232,179 | | 5 | 1,406 | - | - | 2 | 162 | - | - | 3 | 1,243 |
| 埼 玉 県 | 58,964 | 22,051,242 | 33,426 | 15,142,973 | 22,879 | 4,993,562 | 1,733 | 1,499,587 | 926 | 415,120 | | 3 | 612 | - | - | 2 | 255 | - | - | 1 | 357 |
| 千 葉 県 | 59,932 | 23,285,298 | 35,071 | 16,325,810 | 22,168 | 5,019,050 | 1,668 | 1,471,501 | 1,025 | 468,938 | | 3 | 1,297 | - | - | 1 | 217 | - | - | 2 | 1,080 |
| 東 京 県 | 141,945 | 59,296,912 | 78,034 | 40,907,131 | 58,724 | 14,429,091 | 3,820 | 3,358,761 | 1,367 | 601,936 | | 10 | 3,337 | - | - | 3 | 402 | - | - | 7 | 2,935 |
| 神 奈 川 県 | 73,294 | 27,784,559 | 34,357 | 17,215,719 | 36,446 | 8,705,602 | 1,721 | 1,520,227 | 770 | 343,012 | | 11 | 3,394 | 1 | 400 | 7 | 1,626 | - | - | 3 | 1,368 |
| 新 潟 県 | 46,274 | 17,475,104 | 27,445 | 12,218,910 | 16,230 | 3,255,933 | 1,959 | 1,705,140 | 640 | 295,121 | | 7 | 2,915 | - | - | 1 | 85 | - | - | 6 | 2,830 |
| 富 山 県 | 21,057 | 8,039,906 | 11,465 | 5,394,236 | 8,636 | 1,904,985 | 712 | 628,751 | 244 | 111,934 | | 5 | 1,505 | - | - | 2 | 167 | - | - | 3 | 1,337 |
| 石 川 県 | 19,173 | 7,961,712 | 10,625 | 5,350,668 | 7,380 | 1,709,907 | 858 | 758,214 | 330 | 142,923 | | 4 | 810 | - | - | 3 | 225 | - | - | 1 | 585 |
| 福 井 県 | 16,680 | 6,074,589 | 9,149 | 4,147,999 | 6,888 | 1,445,154 | 476 | 406,623 | 167 | 74,814 | | 1 | 610 | - | - | 1 | 610 | - | - | - | - |
| 山 梨 県 | 17,333 | 6,774,393 | 11,728 | 5,209,551 | 4,880 | 1,026,839 | 500 | 436,070 | 225 | 101,934 | | - | - | - | - | - | - | - | - | - | - |
| 長 野 県 | 48,355 | 18,864,062 | 27,030 | 13,071,331 | 19,185 | 4,088,283 | 1,790 | 1,544,922 | 350 | 159,527 | | 5 | 1,873 | - | - | 1 | 63 | - | - | 4 | 1,810 |
| 岐 阜 県 | 30,851 | 12,316,539 | 17,209 | 8,477,744 | 11,990 | 2,615,220 | 1,137 | 988,374 | 515 | 235,201 | | 3 | 1,106 | - | - | - | - | - | - | 3 | 1,106 |
| 静 岡 県 | 57,766 | 21,919,062 | 31,850 | 15,074,218 | 23,220 | 4,876,962 | 1,843 | 1,575,093 | 853 | 392,790 | | 4 | 1,427 | - | - | 1 | 53 | - | - | 3 | 1,374 |
| 愛 知 県 | 66,917 | 25,588,759 | 35,009 | 17,150,200 | 28,756 | 6,273,657 | 1,858 | 1,577,541 | 1,294 | 587,361 | | 14 | 5,117 | - | - | 2 | 74 | - | - | 12 | 5,043 |
| 三 重 県 | 26,849 | 10,912,972 | 14,732 | 7,553,800 | 10,947 | 2,514,558 | 785 | 669,933 | 385 | 174,680 | | 4 | 699 | - | - | 3 | 162 | - | - | 1 | 536 |
| 滋 賀 県 | 19,515 | 7,312,643 | 10,507 | 4,918,987 | 8,216 | 1,806,177 | 579 | 491,682 | 213 | 95,796 | | 4 | 1,215 | - | - | 3 | 700 | - | - | 1 | 514 |
| 京 都 府 | 34,283 | 13,987,538 | 17,705 | 9,222,171 | 14,929 | 3,495,489 | 1,298 | 1,117,675 | 351 | 152,203 | | 1 | 562 | - | - | - | - | - | - | 1 | 562 |
| 大 阪 府 | 80,705 | 30,856,278 | 41,344 | 20,267,268 | 35,976 | 8,051,997 | 2,411 | 2,112,930 | 974 | 424,083 | | 15 | 4,062 | - | - | 8 | 1,028 | - | - | 7 | 3,035 |
| 兵 庫 県 | 67,590 | 25,897,824 | 33,631 | 16,867,535 | 31,462 | 7,219,760 | 1,722 | 1,467,937 | 775 | 342,591 | | 6 | 1,915 | 1 | 400 | 2 | 174 | - | - | 3 | 1,341 |
| 和 歌 山 県 | 19,997 | 7,775,859 | 11,724 | 5,461,549 | 7,375 | 1,621,485 | 675 | 595,598 | 223 | 97,228 | | 2 | 525 | - | - | 1 | 35 | - | - | 1 | 490 |
| 鳥 取 県 | 21,140 | 8,463,572 | 13,651 | 6,185,712 | 6,229 | 1,298,999 | 944 | 838,338 | 316 | 140,523 | | 2 | 921 | - | - | - | - | - | - | 2 | 921 |
| 島 根 県 | 12,764 | 5,026,546 | 6,892 | 3,513,228 | 5,408 | 1,157,601 | 338 | 298,384 | 126 | 57,333 | | 4 | 705 | - | - | 4 | 705 | - | - | - | - |
| 島 根 県 | 18,317 | 7,619,630 | 10,589 | 5,374,632 | 6,883 | 1,578,314 | 638 | 571,053 | 207 | 95,630 | | 1 | 423 | - | - | - | - | - | - | 1 | 423 |
| 同 県 | 36,916 | 15,267,560 | 19,227 | 10,314,107 | 16,158 | 3,693,114 | 1,300 | 1,155,340 | 231 | 104,999 | | 1 | 386 | - | - | - | - | - | - | 1 | 386 |
| 広 島 県 | 43,870 | 18,102,577 | 21,405 | 12,002,399 | 20,896 | 4,925,500 | 1,203 | 1,014,658 | 366 | 160,021 | | 2 | 505 | - | - | 1 | 75 | - | - | 1 | 430 |
| 山 口 県 | 25,522 | 11,052,286 | 13,627 | 7,605,038 | 10,836 | 2,615,572 | 822 | 726,546 | 237 | 105,131 | | 1 | 480 | - | - | - | - | - | - | 1 | 480 |
| 徳 島 県 | 16,471 | 6,154,576 | 9,665 | 4,319,291 | 5,969 | 1,164,553 | 659 | 592,866 | 178 | 77,866 | | 2 | 554 | - | - | 1 | 117 | - | - | 1 | 436 |
| 香 川 県 | 20,859 | 8,804,295 | 11,152 | 6,106,029 | 8,846 | 2,051,731 | 650 | 571,805 | 211 | 94,730 | | 1 | 549 | - | - | - | - | - | - | 1 | 549 |
| 媛 島 県 | 28,281 | 10,989,986 | 16,128 | 7,754,089 | 10,763 | 2,192,991 | 976 | 860,048 | 414 | 182,858 | | 2 | 874 | - | - | - | - | - | - | 2 | 874 |
| 愛 媛 県 | 18,294 | 7,572,857 | 11,269 | 5,564,131 | 6,183 | 1,374,391 | 628 | 541,022 | 214 | 93,319 | | 3 | 1,257 | - | - | 1 | 92 | - | - | 2 | 1,165 |
| 高 知 県 | 65,609 | 26,647,467 | 35,574 | 18,096,612 | 26,988 | 6,257,032 | 2,238 | 1,941,596 | 809 | 352,226 | | 8 | 2,680 | 2 | 799 | 2 | 67 | - | - | 4 | 1,814 |
| 佐 賀 県 | 17,023 | 7,032,465 | 10,389 | 5,087,480 | 5,670 | 1,248,146 | 628 | 541,578 | 336 | 155,261 | | 2 | 936 | - | - | - | - | - | - | 2 | 936 |
| 長 崎 県 | 28,332 | 11,448,399 | 17,521 | 8,217,442 | 9,233 | 2,041,382 | 1,105 | 981,800 | 473 | 207,776 | | 3 | 1,310 | - | - | - | - | - | - | 3 | 1,310 |
| 熊 本 県 | 39,850 | 16,676,608 | 25,185 | 11,834,266 | 12,163 | 2,834,736 | 1,994 | 1,773,334 | 508 | 234,273 | | 3 | 1,176 | - | - | 1 | 77 | - | - | 2 | 1,100 |
| 大 分 県 | 24,797 | 9,807,116 | 15,410 | 7,105,980 | 8,214 | 1,765,930 | 943 | 833,388 | 230 | 101,817 | | 3 | 1,019 | 1 | 602 | 1 | 27 | - | - | 1 | 390 |
| 宮 崎 県 | 23,188 | 10,231,025 | 13,889 | 7,170,292 | 7,671 | 1,801,944 | 1,272 | 1,099,342 | 356 | 159,447 | | 2 | 876 | - | - | - | - | - | - | 2 | 876 |
| 鹿 児 島 県 | 41,016 | 17,468,116 | 26,494 | 12,428,983 | 11,551 | 2,645,027 | 2,541 | 2,205,568 | 430 | 188,538 | | 2 | 879 | - | - | - | - | - | - | 2 | 879 |
| 沖 縄 県 | 21,462 | 10,953,700 | 18,057 | 9,372,277 | 2,118 | 523,249 | 1,124 | 994,476 | 163 | 63,697 | | 2 | 794 | - | - | - | - | - | - | 2 | 794 |
| そ の 他 | 206 | 84,628 | 109 | 59,853 | 86 | 18,013 | 5 | 4,291 | 6 | 2,472 | | - | - | - | - | - | - | - | - | - | - |

注. 9月末現在の老齢年金に含まれている5年年金の件数は16,168件である。

第9表(続) 国民年金 都道府県別年金受給権者状況 (旧法拠出制年金)
(失権)

| 都道府県別 | | | 合 計 | | 老 齢 年 金 | | 通算老齢年金 | | 障 害 年 金 | | 遺 族 年 金 | |
|---------|----|--|--------|-----------|---------|-----------|--------|-----------|---------|---------|---------|---------|
| | | | 件数 | 年金額 | 件数 | 年金額 | 件数 | 年金額 | 件数 | 年金額 | 件数 | 年金額 |
| | | | 千円 | | 千円 | | 千円 | | 千円 | | 千円 | |
| 平成 27 年 | 4月 | | 24,570 | 9,446,722 | 15,006 | 7,003,341 | 8,625 | 1,801,614 | 523 | 455,459 | 416 | 186,309 |
| | 5月 | | 19,240 | 7,470,451 | 11,823 | 5,565,374 | 6,704 | 1,409,824 | 402 | 354,400 | 311 | 140,852 |
| | 6月 | | 23,939 | 9,265,421 | 14,993 | 6,985,036 | 8,146 | 1,711,735 | 494 | 429,125 | 306 | 139,525 |
| | 7月 | | 23,016 | 8,927,550 | 14,235 | 6,635,336 | 7,885 | 1,664,428 | 520 | 455,170 | 376 | 172,616 |
| | 8月 | | 19,665 | 7,608,254 | 12,025 | 5,640,108 | 6,879 | 1,440,797 | 432 | 378,228 | 329 | 149,120 |
| | 9月 | | 18,569 | 7,213,481 | 11,368 | 5,328,277 | 6,467 | 1,365,138 | 431 | 381,495 | 303 | 138,571 |
| 北 海 道 | | | 879 | 370,014 | 525 | 266,254 | 305 | 67,290 | 31 | 28,065 | 18 | 8,405 |
| 青 岩 | | | 227 | 86,359 | 166 | 68,113 | 51 | 11,312 | 5 | 4,681 | 5 | 2,253 |
| 森 手 | | | 253 | 98,346 | 181 | 78,130 | 63 | 14,657 | 3 | 2,730 | 6 | 2,829 |
| 宮 城 | | | 401 | 148,705 | 268 | 113,407 | 116 | 23,477 | 9 | 8,011 | 8 | 3,810 |
| 秋 田 | | | 282 | 104,326 | 192 | 76,945 | 74 | 14,967 | 12 | 10,708 | 4 | 1,706 |
| 山 形 | | | 320 | 121,520 | 231 | 99,189 | 78 | 14,438 | 6 | 5,258 | 5 | 2,636 |
| 福 島 | | | 400 | 153,085 | 274 | 119,639 | 113 | 22,159 | 12 | 10,726 | 1 | 561 |
| 茨 城 | | | 489 | 183,106 | 335 | 142,995 | 136 | 28,287 | 9 | 7,799 | 9 | 4,025 |
| 栃 木 | | | 297 | 106,679 | 191 | 79,948 | 89 | 16,296 | 5 | 4,681 | 12 | 5,754 |
| 群 馬 | | | 351 | 135,197 | 232 | 102,469 | 100 | 18,541 | 11 | 10,531 | 8 | 3,656 |
| 埼 千 | | | 641 | 235,408 | 390 | 173,575 | 228 | 45,570 | 13 | 11,728 | 10 | 4,534 |
| 東 京 | | | 681 | 259,429 | 431 | 196,422 | 227 | 46,652 | 15 | 12,872 | 8 | 3,484 |
| 神 奈 川 | | | 1,245 | 500,221 | 717 | 367,386 | 499 | 113,455 | 15 | 13,269 | 14 | 6,110 |
| 新 潟 | | | 761 | 277,221 | 407 | 192,708 | 331 | 69,311 | 12 | 10,539 | 11 | 4,662 |
| | | | 508 | 194,941 | 338 | 148,264 | 141 | 26,581 | 17 | 14,432 | 12 | 5,664 |
| 富 山 | | | 241 | 91,949 | 154 | 68,988 | 79 | 16,671 | 7 | 5,843 | 1 | 447 |
| 石 川 | | | 194 | 82,086 | 135 | 63,496 | 53 | 13,591 | 5 | 4,476 | 1 | 523 |
| 福 井 | | | 200 | 76,047 | 128 | 56,892 | 64 | 13,477 | 6 | 4,888 | 2 | 790 |
| 山 梨 | | | 192 | 74,258 | 145 | 61,904 | 41 | 8,084 | 3 | 2,925 | 3 | 1,345 |
| 長 野 | | | 493 | 188,216 | 294 | 138,404 | 182 | 37,469 | 11 | 9,556 | 6 | 2,787 |
| 岐 阜 | | | 374 | 144,558 | 215 | 104,064 | 141 | 29,824 | 6 | 5,071 | 12 | 5,599 |
| 静 岡 | | | 632 | 231,530 | 350 | 161,823 | 256 | 50,750 | 14 | 13,261 | 12 | 5,696 |
| 愛 知 | | | 732 | 273,942 | 416 | 198,772 | 290 | 59,452 | 11 | 8,928 | 15 | 6,789 |

第9表(続) 国民年金 都道府県別年金受給権者状況 (基礎年金)
(月末現在)

| 都道府県別 | 合 計 | | 老 齢 基 礎 年 金 | | 障 害 基 礎 年 金 | | | | | | 遺 族 基 礎 年 金 | |
|-------------|---------------|----------------|---------------|----------------|-------------|---------------|--------------------------|-------------|----------------------|-------------|-------------|-------------|
| | 件数 | 年金額 | 件数 | 年金額 | 計 | | 法第30条、第30条の2 第30条の3該当 | | 法第30条の4、 附則第25条該当 | | 件数 | 年金額 |
| | | | | | 件数 | 年金額 | 件数 | 年金額 | 件数 | 年金額 | | |
| | 千円 | 千円 | 千円 | 千円 | 千円 | 千円 | 千円 | 千円 | 千円 | 千円 | 千円 | 千円 |
| 平成 27 年 | | | | | | | | | | | | |
| 4月 | 31,192,975 | 21,172,042,049 | 29,094,535 | 19,370,723,863 | 1,897,311 | 1,644,630,608 | 842,750 | 715,845,219 | 1,054,561 | 928,785,388 | 201,129 | 156,687,579 |
| 5月 | 31,271,464 | 21,228,191,082 | 29,169,473 | 19,423,964,813 | 1,899,141 | 1,646,235,602 | 843,765 | 716,793,679 | 1,055,376 | 929,441,923 | 202,850 | 157,990,667 |
| 6月 | 31,342,089 | 21,279,151,942 | 29,235,025 | 19,470,808,817 | 1,901,569 | 1,648,336,472 | 845,147 | 718,068,897 | 1,056,422 | 930,267,575 | 205,495 | 160,006,654 |
| 7月 | 31,436,786 | 21,346,829,676 | 29,322,836 | 19,532,876,476 | 1,905,204 | 1,651,479,052 | 847,611 | 720,277,570 | 1,057,593 | 931,201,482 | 208,746 | 162,474,148 |
| 8月 | 31,517,665 | 21,405,104,428 | 29,398,552 | 19,586,880,331 | 1,908,128 | 1,654,042,850 | 849,360 | 721,881,305 | 1,058,768 | 932,161,545 | 210,985 | 164,181,247 |
| 9月 | 31,598,428 | 21,463,586,502 | 29,474,777 | 19,641,518,773 | 1,910,401 | 1,656,198,296 | 850,903 | 723,295,107 | 1,059,498 | 932,903,189 | 213,250 | 165,869,433 |
| 北 海 道 | 1,461,315 | 978,810,014 | 1,342,565 | 877,488,721 | 109,276 | 93,964,243 | 46,794 | 39,616,403 | 62,482 | 54,347,841 | 9,474 | 7,357,050 |
| 青 森 県 | 384,984 | 248,926,763 | 354,361 | 222,192,541 | 27,623 | 24,398,178 | 12,260 | 10,638,887 | 15,363 | 13,759,291 | 3,000 | 2,336,043 |
| 岩 手 県 | 379,277 | 260,358,759 | 348,780 | 233,559,307 | 27,274 | 24,352,240 | 12,148 | 10,613,385 | 15,126 | 13,738,855 | 3,223 | 2,447,213 |
| 宮 城 県 | 571,181 | 382,125,205 | 530,738 | 347,366,253 | 35,427 | 30,867,861 | 15,985 | 13,601,920 | 19,442 | 17,265,940 | 5,016 | 3,891,092 |
| 秋 田 県 | 338,723 | 224,935,724 | 316,529 | 205,719,136 | 20,065 | 17,549,284 | 8,843 | 7,646,413 | 11,222 | 9,902,872 | 2,129 | 1,667,305 |
| 山 形 県 | 341,808 | 232,929,804 | 318,962 | 213,192,855 | 20,632 | 18,018,169 | 9,422 | 8,078,804 | 11,210 | 9,939,365 | 2,214 | 1,718,780 |
| 福 島 県 | 526,959 | 355,048,861 | 490,008 | 323,503,290 | 32,719 | 28,293,504 | 14,046 | 11,860,305 | 18,673 | 16,433,199 | 4,232 | 3,252,068 |
| 茨 城 県 | 730,666 | 488,243,906 | 687,294 | 450,943,108 | 38,135 | 33,237,441 | 16,926 | 14,409,552 | 21,209 | 18,827,889 | 5,237 | 4,063,357 |
| 栃 木 県 | 496,508 | 333,957,282 | 463,759 | 305,621,518 | 29,263 | 25,616,024 | 12,345 | 10,526,907 | 16,918 | 15,089,117 | 3,486 | 2,719,740 |
| 群 馬 県 | 521,285 | 359,092,150 | 487,860 | 329,565,629 | 29,845 | 26,731,296 | 13,378 | 11,702,993 | 16,467 | 15,028,302 | 3,580 | 2,795,225 |
| 埼 千 東 奈 新 | 1,665,588 | 1,111,977,136 | 1,574,525 | 1,034,893,179 | 80,065 | 68,393,017 | 36,980 | 31,144,805 | 43,085 | 37,248,212 | 10,998 | 8,690,940 |
| 玉 葉 京 川 奈 渇 | 1,483,696 | 999,177,143 | 1,399,082 | 926,472,198 | 75,117 | 65,214,393 | 35,532 | 30,185,025 | 39,585 | 35,029,368 | 9,497 | 7,490,552 |
| 2,702,758 | 1,802,188,209 | 2,538,473 | 1,661,377,070 | 147,986 | 127,907,813 | 63,758 | 53,985,379 | 84,228 | 73,922,434 | 16,299 | 12,903,326 | |
| 2,009,994 | 1,359,794,705 | 1,889,953 | 1,256,789,802 | 107,530 | 93,156,205 | 47,676 | 40,775,192 | 59,854 | 52,381,013 | 12,511 | 9,848,698 | |
| 657,010 | 459,570,698 | 612,413 | 421,567,670 | 40,050 | 34,469,867 | 17,454 | 14,752,368 | 22,596 | 19,717,499 | 4,547 | 3,533,162 | |
| 富 石 福 山 長 | 307,784 | 222,149,688 | 289,088 | 206,172,752 | 16,657 | 14,403,811 | 7,225 | 6,089,711 | 9,432 | 8,314,100 | 2,039 | 1,573,126 |
| 山 川 井 梨 野 | 301,749 | 214,520,123 | 280,790 | 196,664,324 | 18,935 | 16,298,269 | 8,566 | 7,208,965 | 10,369 | 9,089,304 | 2,024 | 1,557,530 |
| 210,538 | 150,490,978 | 196,653 | 138,712,266 | 12,364 | 10,608,311 | 4,898 | 4,131,665 | 6,476,646 | 1,521 | 1,170,401 | 1,521 | 1,170,401 |
| 226,479 | 151,793,391 | 211,027 | 138,514,014 | 13,801 | 12,000,330 | 5,906 | 5,022,161 | 7,895 | 6,978,169 | 1,651 | 1,279,047 | |
| 602,017 | 428,012,831 | 559,729 | 391,730,878 | 38,378 | 33,230,409 | 17,680 | 15,088,512 | 20,698 | 18,141,897 | 3,910 | 3,051,543 | |
| 岐 静 愛 三 滋 | 546,359 | 381,809,523 | 513,217 | 353,427,594 | 29,424 | 25,497,897 | 13,304 | 11,315,765 | 16,120 | 14,182,132 | 3,718 | 2,884,032 |
| 阜 岡 知 重 賀 | 987,492 | 688,626,710 | 926,445 | 636,703,781 | 54,744 | 47,034,345 | 24,713 | 20,872,683 | 30,031 | 26,161,662 | 6,303 | 4,888,585 |
| 1,691,224 | 1,155,999,083 | 1,593,508 | 1,073,278,452 | 85,960 | 73,541,706 | 40,716 | 34,349,481 | 45,244 | 39,192,225 | 11,756 | 9,178,926 | |
| 484,103 | 340,473,101 | 452,733 | 313,531,586 | 28,361 | 24,621,963 | 12,985 | 10,999,661 | 15,376 | 13,622,302 | 3,009 | 2,319,552 | |
| 332,623 | 232,563,773 | 310,850 | 213,975,716 | 19,320 | 16,713,173 | 8,452 | 7,161,483 | 10,868 | 9,551,690 | 2,453 | 1,874,884 | |
| 京 大 兵 奈 和 | 663,785 | 443,373,800 | 619,379 | 405,374,231 | 40,431 | 34,930,002 | 17,597 | 14,794,206 | 22,834 | 20,135,796 | 3,975 | 3,069,567 |
| 2,077,222 | 1,365,851,380 | 1,937,985 | 1,245,950,942 | 125,909 | 109,518,489 | 55,226 | 46,800,625 | 70,683 | 62,717,865 | 13,328 | 10,381,948 | |
| 1,385,559 | 937,961,348 | 1,300,191 | 864,905,831 | 76,106 | 65,814,916 | 33,926 | 28,807,136 | 42,180 | 37,007,780 | 9,262 | 7,240,601 | |
| 370,954 | 249,508,898 | 348,416 | 230,035,693 | 20,305 | 17,721,979 | 9,302 | 7,949,903 | 11,003 | 9,772,076 | 2,233 | 1,751,226 | |
| 284,144 | 188,103,517 | 263,300 | 169,996,800 | 19,097 | 16,759,808 | 8,409 | 7,200,683 | 10,688 | 9,559,125 | 1,747 | 1,346,910 | |
| 鳥 島 岡 広 山 | 159,636 | 112,673,167 | 147,933 | 102,715,246 | 10,666 | 9,162,244 | 4,475 | 3,783,175 | 6,191 | 5,379,069 | 1,037 | 795,677 |
| 211,348 | 151,013,848 | 195,528 | 137,263,170 | 14,543 | 12,773,960 | 5,839 | 5,030,022 | 8,704 | 7,743,938 | 1,277 | 976,717 | |
| 513,151 | 366,245,904 | 478,921 | 336,696,909 | 30,809 | 26,906,941 | 13,560 | 11,607,338 | 17,249 | 15,299,603 | 3,421 | 2,642,054 | |
| 730,425 | 512,263,599 | 682,194 | 471,398,923 | 43,526 | 37,232,396 | 20,052 | 16,887,304 | 23,474 | 20,345,093 | 4,705 | 3,632,280 | |
| 423,147 | 297,548,024 | 396,126 | 274,033,416 | 24,511 | 21,567,313 | 11,293 | 9,709,405 | 13,218 | 11,857,908 | 2,510 | 1,947,295 | |
| 徳 香 愛 高 福 | 215,360 | 146,090,521 | 198,829 | 131,511,611 | 15,241 | 13,580,935 | 6,046 | 5,213,899 | 9,195 | 8,367,036 | 1,290 | 997,974 |
| 271,763 | 194,107,765 | 254,242 | 179,065,646 | 15,746 | 13,675,762 | 7,094 | 6,021,706 | 8,652 | 7,654,056 | 1,775 | 1,366,358 | |
| 405,566 | 278,962,176 | 374,078 | 251,983,655 | 28,880 | 24,952,483 | 13,274 | 11,167,364 | 15,606 | 13,785,119 | 2,608 | 2,026,039 | |
| 222,086 | 148,746,882 | 204,840 | 134,064,754 | 15,967 | 13,697,045 | 6,911 | 5,849,862 | 9,056 | 7,847,184 | 1,279 | 985,083 | |
| 1,200,652 | 807,066,695 | 1,108,223 | 727,711,945 | 83,758 | 72,649,359 | 38,209 | 32,420,313 | 45,549 | 40,229,046 | 8,671 | 6,705,392 | |
| 佐 長 熊 大 宮 | 220,965 | 155,208,750 | 203,087 | 139,965,338 | 15,962 | 13,794,143 | 7,009 | 5,926,150 | 8,953 | 7,867,993 | 1,916 | 1,449,269 |
| 384,182 | 258,569,264 | 351,947 | 230,690,902 | 29,332 | 25,640,555 | 12,172 | 10,359,579 | 17,160 | 15,280,976 | 2,903 | 2,237,808 | |
| 488,210 | 336,694,857 | 445,929 | 300,159,571 | 38,930 | 33,982,915 | 18,118 | 15,441,214 | 20,812 | 18,541,701 | 3,351 | 2,552,371 | |
| 331,246 | 222,101,010 | 306,818 | 201,174,718 | 22,490 | 19,441,578 | 9,969 | 8,400,582 | 12,521 | 11,040,996 | 1,938 | 1,484,714 | |
| 312,026 | 214,906,136 | 284,423 | 191,049,668 | 25,231 | 22,058,174 | 11,625 | 10,036,164 | 13,606 | 12,022,010 | 2,372 | 1,798,294 | |
| 鹿 沖 七 | 458,903 | 318,113,010 | 416,078 | 281,406,838 | 39,386 | 34,097,819 | 17,302 | 14,699,220 | 22,084 | 19,398,600 | 3,439 | 2,608,353 |
| の 他 | 276,548 | 183,912,558 | 238,973 | 151,605,273 | 34,389 | 29,913,699 | 15,276 | 13,211,625 | 19,113 | 16,702,074 | 3,186 | 2,393,585 |
| 29,430 | 10,987,837 | 27,995 | 9,794,058 | 235 | 206,035 | 227 | 199,209 | 8 | 6,826 | 1,200 | 987,744 | |

第9表(続) 国民年金 都道府県別年金受給権者状況 (基礎年金)
(新規裁定)

(失権)

| 都道府県別 | 合計 | | 老齢基礎年金 | | 障 害 基 礎 年 金 | | | | | | 遺族基礎年金 | | 合 計 | | 老齢基礎年金 | | 障害基礎年金 | | 遺族基礎年金 | |
|---------|--------|------------|--------|------------|-------------|-----------|--------------------------|-----------|----------------------|-----------|--------|-----------|---------|------------|--------|------------|--------|-----------|--------|------------|
| | 件数 | 年金額 | 件数 | 年金額 | 計 | | 法第30条、第30条の2 第30条の3該当 | | 法第30条の4、 附則第25条該当 | | 件数 | 年金額 | 件数 | 年金額 | 件数 | 年金額 | 件数 | 年金額 | 件数 | 年金額 |
| | | | | | 件数 | 年金額 | 件数 | 年金額 | 件数 | 年金額 | | | | | | | | | | |
| | 千円 | 千円 | 千円 | 千円 | 千円 | 千円 | 千円 | 千円 | 千円 | 千円 | 千円 | 千円 | 千円 | 千円 | 千円 | 千円 | 千円 | 千円 | 千円 | 千円 |
| 平成 27 年 | 50,938 | 33,830,540 | 39,453 | 24,276,127 | 8,427 | 7,201,806 | 4,847 | 4,194,128 | 3,580 | 3,007,678 | 3,058 | 2,352,607 | 104,798 | 70,741,269 | 72,629 | 47,591,842 | 5,510 | 4,809,204 | 26,659 | 18,340,223 |
| 4月 | 31,207 | 20,783,875 | 24,078 | 14,856,513 | 5,320 | 4,546,724 | 3,084 | 2,665,722 | 2,236 | 1,881,003 | 1,809 | 1,380,638 | 60,096 | 40,181,823 | 55,184 | 36,062,804 | 4,074 | 3,557,035 | 838 | 561,984 |
| 5月 | 39,168 | 26,192,326 | 29,592 | 18,241,998 | 6,829 | 5,843,208 | 3,999 | 3,476,008 | 2,830 | 2,367,200 | 2,747 | 2,107,120 | 74,083 | 49,611,519 | 67,964 | 44,466,381 | 5,066 | 4,444,404 | 1,053 | 700,735 |
| 6月 | 44,571 | 29,823,846 | 33,324 | 20,502,989 | 7,929 | 6,792,136 | 4,954 | 4,294,594 | 2,975 | 2,497,543 | 3,318 | 2,528,721 | 71,192 | 47,720,446 | 65,661 | 42,960,464 | 4,989 | 4,380,744 | 542 | 379,238 |
| 7月 | 33,642 | 22,757,842 | 24,734 | 15,319,728 | 6,606 | 5,672,281 | 3,937 | 3,430,968 | 2,669 | 2,241,314 | 2,302 | 1,765,833 | 61,341 | 41,050,174 | 56,807 | 37,114,621 | 4,234 | 3,724,068 | 300 | 211,485 |
| 8月 | 33,118 | 22,370,761 | 24,896 | 15,552,695 | 5,889 | 5,063,901 | 3,680 | 3,208,634 | 2,209 | 1,855,267 | 2,333 | 1,754,165 | 59,916 | 40,049,357 | 55,583 | 36,276,576 | 4,072 | 3,585,728 | 261 | 187,053 |
| 9月 | | | | | | | | | | | | | | | | | | | | |
| 北海道 | 1,784 | 1,206,002 | 1,368 | 868,083 | 322 | 271,273 | 168 | 144,197 | 154 | 127,076 | 94 | 66,646 | 2,910 | 1,930,899 | 2,646 | 1,703,093 | 240 | 210,567 | 24 | 17,238 |
| | 574 | 373,839 | 422 | 250,070 | 107 | 93,214 | 60 | 52,620 | 47 | 40,594 | 45 | 30,555 | 827 | 522,666 | 757 | 460,438 | 68 | 60,711 | 2 | 1,517 |
| | 440 | 323,249 | 292 | 196,131 | 114 | 101,822 | 68 | 60,255 | 46 | 41,567 | 34 | 25,296 | 704 | 463,055 | 651 | 414,979 | 51 | 46,291 | 2 | 1,785 |
| | 647 | 442,572 | 484 | 307,940 | 125 | 107,059 | 74 | 64,290 | 51 | 42,769 | 38 | 27,573 | 1,165 | 750,871 | 1,088 | 683,136 | 76 | 66,943 | 1 | 792 |
| | 326 | 215,876 | 260 | 158,980 | 59 | 51,318 | 37 | 31,621 | 22 | 19,697 | 7 | 5,579 | 677 | 438,714 | 627 | 395,735 | 46 | 39,410 | 4 | 3,569 |
| 山形県 | 361 | 247,230 | 265 | 165,767 | 79 | 66,961 | 41 | 36,147 | 38 | 30,814 | 17 | 14,502 | 714 | 471,640 | 663 | 427,519 | 49 | 42,567 | 2 | 1,553 |
| | 533 | 363,988 | 381 | 238,552 | 107 | 91,879 | 48 | 42,928 | 59 | 48,951 | 45 | 33,558 | 1,138 | 748,962 | 1,059 | 678,891 | 74 | 65,735 | 5 | 4,335 |
| | 850 | 579,105 | 672 | 431,731 | 117 | 101,793 | 66 | 57,750 | 51 | 44,043 | 61 | 45,581 | 1,458 | 938,194 | 1,363 | 854,973 | 90 | 80,051 | 5 | 3,170 |
| | 571 | 381,919 | 471 | 294,591 | 84 | 73,830 | 46 | 41,846 | 38 | 31,984 | 16 | 13,498 | 900 | 595,517 | 830 | 535,027 | 66 | 56,812 | 4 | 3,679 |
| | 522 | 355,163 | 380 | 238,235 | 94 | 82,472 | 60 | 51,631 | 34 | 30,841 | 48 | 34,456 | 1,112 | 745,747 | 1,026 | 670,332 | 81 | 72,038 | 5 | 3,377 |
| 埼玉県 | 1,872 | 1,262,626 | 1,431 | 899,812 | 312 | 261,747 | 194 | 163,893 | 118 | 97,854 | 129 | 101,068 | 2,803 | 1,845,716 | 2,629 | 1,698,910 | 151 | 131,114 | 23 | 15,692 |
| | 1,684 | 1,150,339 | 1,253 | 793,560 | 311 | 265,105 | 186 | 159,527 | 125 | 105,578 | 120 | 91,675 | 2,726 | 1,793,109 | 2,597 | 1,678,929 | 119 | 105,549 | 10 | 8,632 |
| | 2,875 | 1,875,249 | 2,207 | 1,322,191 | 510 | 433,105 | 302 | 263,257 | 208 | 169,848 | 158 | 119,953 | 5,018 | 3,315,650 | 4,698 | 3,040,987 | 297 | 259,317 | 23 | 15,345 |
| | 2,118 | 1,440,699 | 1,547 | 964,420 | 426 | 361,864 | 253 | 216,979 | 173 | 144,884 | 145 | 114,415 | 3,458 | 2,318,582 | 3,267 | 2,151,768 | 173 | 153,305 | 18 | 13,509 |
| | 570 | 406,117 | 416 | 274,395 | 122 | 106,245 | 69 | 61,691 | 53 | 44,554 | 32 | 25,478 | 1,333 | 903,422 | 1,238 | 819,779 | 92 | 81,562 | 3 | 2,080 |
| 富山県 | 246 | 171,725 | 174 | 115,291 | 44 | 37,261 | 31 | 26,535 | 13 | 10,726 | 28 | 19,173 | 611 | 430,385 | 569 | 394,094 | 39 | 34,707 | 3 | 1,584 |
| | 284 | 211,403 | 188 | 131,051 | 73 | 62,868 | 37 | 32,444 | 36 | 30,424 | 23 | 17,484 | 540 | 378,131 | 498 | 340,546 | 40 | 35,914 | 2 | 1,672 |
| | 178 | 127,761 | 120 | 79,974 | 47 | 40,381 | 23 | 20,849 | 24 | 19,532 | 11 | 7,406 | 397 | 282,149 | 372 | 260,452 | 24 | 20,912 | 1 | 786 |
| | 232 | 156,484 | 184 | 117,964 | 32 | 26,027 | 19 | 15,661 | 13 | 10,366 | 16 | 12,493 | 425 | 275,941 | 395 | 248,993 | 29 | 26,162 | 1 | 786 |
| | 564 | 401,045 | 326 | 205,929 | 171 | 147,590 | 102 | 88,829 | 69 | 58,761 | 67 | 47,527 | 1,031 | 721,732 | 930 | 634,277 | 95 | 83,501 | 6 | 3,954 |
| 岐阜県 | 434 | 300,855 | 326 | 216,356 | 70 | 59,972 | 46 | 40,080 | 24 | 19,892 | 38 | 24,527 | 1,022 | 713,146 | 929 | 630,661 | 90 | 79,920 | 3 | 2,565 |
| | 926 | 633,223 | 713 | 450,817 | 170 | 148,367 | 99 | 88,933 | 71 | 59,435 | 43 | 34,039 | 1,870 | 1,283,519 | 1,736 | 1,164,844 | 130 | 116,156 | 4 | 2,519 |
| | 1,754 | 1,201,906 | 1,349 | 861,642 | 281 | 245,949 | 190 | 168,768 | 91 | 77,182 | 124 | 94,314 | 3,230 | 2,171,836 | 3,042 | 2,012,132 | 174 | 150,376 | 14 | 9,328 |
| | 549 | 384,101 | 429 | 284,503 | 76 | 67,408 | 59 | 52,947 | 17 | 14,461 | 44 | 32,190 | 953 | 651,636 | 901 | 606,190 | 48 | 41,969 | 4 | 3,477 |
| | 349 | 237,206 | 248 | 155,351 | 54 | 46,919 | 33 | 29,727 | 21 | 17,192 | 47 | 34,936 | 684 | 467,093 | 637 | 425,469 | 46 | 41,122 | 1 | 502 |
| 京都府 | 678 | 428,990 | 576 | 347,073 | 53 | 44,672 | 36 | 30,435 | 17 | 14,237 | 49 | 37,245 | 1,355 | 910,992 | 1,252 | 820,782 | 98 | 86,051 | 5 | 4,159 |
| | 2,129 | 1,389,565 | 1,619 | 964,042 | 363 | 315,616 | 259 | 228,127 | 104 | 87,488 | 147 | 109,907 | 4,301 | 2,825,152 | 4,013 | 2,574,685 | 274 | 240,135 | 14 | 10,332 |
| | 1,304 | 869,125 | 1,041 | 651,357 | 149 | 129,525 | 124 | 107,175 | 25 | 22,351 | 114 | 88,244 | 2,724 | 1,805,329 | 2,519 | 1,628,227 | 191 | 167,142 | 14 | 9,960 |
| | 479 | 331,135 | 354 | 228,902 | 92 | 78,198 | 59 | 50,611 | 33 | 27,587 | 33 | 24,036 | 726 | 474,279 | 693 | 445,967 | 32 | 27,540 | 1 | 773 |
| | 353 | 237,214 | 295 | 186,068 | 46 | 41,159 | 37 | 33,748 | 9 | 7,411 | 12 | 9,987 | 631 | 410,678 | 577 | 361,746 | 53 | 48,424 | 1 | 508 |
| 鳥取県 | 119 | 84,673 | 80 | 51,927 | 33 | 27,947 | 18 | 14,656 | 15 | 13,291 | 6 | 4,799 | 300 | 210,634 | 277 | 190,381 | 21 | 18,947 | 2 | 1,306 |
| | 188 | 137,035 | 120 | 80,460 | 53 | 46,379 | 31 | 27,852 | 22 | 18,527 | 15 | 10,196 | 442 | 307,123 | 404 | 273,043 | 38 | 34,080 | — | — |
| | 436 | 310,363 | 299 | 192,634 | 120 | 104,444 | 75 | 66,326 | 45 | 38,118 | 17 | 13,284 | 936 | 658,925 | 870 | 603,919 | 57 | 50,167 | 9 | 4,839 |
| | 711 | 486,492 | 539 | 346,726 | 116 | 100,095 | 71 | 63,596 | 45 | 36,499 | 56 | 39,671 | 1,296 | 904,772 | 1,208 | 827,882 | 86 | 75,093 | 2 | 1,797 |
| | 377 | 259,267 | 287 | 181,693 | 59 | 51,466 | 42 | 37,424 | 17 | 14,042 | 31 | 26,108 | 797 | 560,070 | 738 | 506,609 | 57 | 51,901 | 2 | 1,560 |
| 徳島県 | 239 | 156,951 | 197 | 121,881 | 33 | 28,337 | 21 | 18,196 | 12 | 10,141 | 9 | 6,733 | 444 | 294,988 | 402 | 256,756 | 41 | 37,452 | 1 | 780 |
| | 255 | 179,731 | 179 | 116,421 | 53 | 44,896 | 35 | 29,880 | 18 | 15,017 | 23 | 18,414 | 503 | 353,920 | 471 | 325,943 | 30 | 25,943 | 2 | 1,036 |
| | 374 | 259,438 | 264 | 168,858 | 82 | 68,553 | 60 | 50,387 | 22 | 18,167 | 28 | 22,026 | 755 | 510,903 | 681 | 446,921 | 72 | 62,429 | 2 | 1,553 |
| | 247 | 163,742 | 185 | 113,374 | 49 | 40,653 | 25 | 20,927 | 24 | 19,727 | 13 | 9,715 | 455 | 299,279 | 416 | 265,143 | 39 | 34,136 | — | — |
| | 1,187 | 788,730 | 903 | 545,382 | 190 | 168,806 | 136 | 123,141 | 54 | 45,665 | 94 | 74,542 | 2,156 | 1,423,569 | 1,982 | 1,276,065 | 167 | 143,642 | 7 | 3,862 |
| 佐賀県 | 244 | 162,238 | 187 | 116,959 | 28 | 23,627 | 21 | 17,777 | 7 | 5,851 | 29 | 21,652 | 448 | 307,548 | 412 | 275,353 | 35 | 31,391 | 1 | 804 |
| | 404 | 281,988 | 276 | 173,124 | 98 | 84,422 | 53 | 45,359 | 45 | 39,064 | 30 | 24,442 | 594 | 383,857 | 547 | 341,976 | 44 | 39,369 | 3 | 2,512 |
| | 500 | 339,389 | 397 | 255,343 | 62 | 52,604 | 51 | 42,989 | 11 | td | | | | | | | | | | |

第10表 国民年金 都道府県別年金支給状況（総計）
（月末現在）

| 都道府県別 | 合 計 | | | | 老 齢 年 金 | | | | 通 算 老 齢 年 金 | | | | 障 害 年 金 | | | | 遺 族 年 金 | | | |
|---------|------------|----------------|---------|-------------|------------|----------------|---------|-------------|-------------|-------------|--------|---------|-----------|---------------|---------|-------------|---------|------------|---------|------------|
| | 全部支給・一部支給 | | 全部支給停止 | | 全部支給・一部支給 | | 全部支給停止 | | 全部支給・一部支給 | | 全部支給停止 | | 全部・一部支給 | | 全部支給停止 | | 全部・一部支給 | | 全部支給停止 | |
| | 件数 | 年金額 | 件数 | 停止年額 | 件数 | 年金額 | 件数 | 停止年額 | 件数 | 年金額 | 件数 | 停止年額 | 件数 | 年金額 | 件数 | 停止年額 | 件数 | 年金額 | 件数 | 停止年額 |
| | 千円 | | 千円 | | 千円 | | 千円 | | 千円 | | 千円 | | 千円 | | 千円 | | 千円 | | 千円 | |
| 平成 27 年 | 32,484,772 | 21,559,392,962 | 570,562 | 356,183,163 | 29,859,696 | 19,718,409,762 | 303,658 | 170,153,844 | 701,214 | 157,028,524 | 2,209 | 426,870 | 1,830,674 | 1,594,027,774 | 131,801 | 107,628,052 | 93,188 | 89,926,902 | 132,894 | 77,974,397 |
| 4月 | 32,542,411 | 21,607,016,091 | 572,638 | 357,377,191 | 29,921,838 | 19,765,482,529 | 304,803 | 170,810,500 | 694,688 | 155,646,354 | 2,195 | 423,311 | 1,832,115 | 1,595,289,711 | 131,796 | 107,622,800 | 93,770 | 90,597,498 | 133,844 | 78,520,580 |
| 5月 | 32,587,401 | 21,647,487,323 | 574,940 | 358,755,494 | 29,971,828 | 19,804,893,635 | 305,589 | 171,304,893 | 686,822 | 153,974,948 | 2,156 | 415,377 | 1,834,039 | 1,596,963,364 | 131,821 | 107,633,478 | 94,712 | 91,655,376 | 135,374 | 79,401,747 |
| 6月 | 32,657,058 | 21,704,800,504 | 577,684 | 360,399,311 | 30,044,681 | 19,859,753,493 | 306,532 | 171,923,403 | 679,263 | 152,366,577 | 2,108 | 404,823 | 1,837,256 | 1,599,733,737 | 131,746 | 107,575,047 | 95,858 | 92,946,697 | 137,298 | 80,496,038 |
| 7月 | 32,716,444 | 21,754,227,923 | 580,092 | 361,806,001 | 30,107,305 | 19,907,425,438 | 307,774 | 172,668,509 | 672,671 | 150,972,032 | 2,084 | 400,497 | 1,839,848 | 1,602,004,988 | 131,662 | 107,503,547 | 96,620 | 93,825,466 | 138,572 | 81,233,448 |
| 8月 | 32,776,426 | 21,803,997,452 | 582,941 | 363,520,962 | 30,171,137 | 19,956,138,852 | 309,002 | 173,347,670 | 666,501 | 149,660,898 | 2,069 | 397,193 | 1,841,366 | 1,603,485,463 | 132,013 | 107,821,432 | 97,422 | 94,712,240 | 139,857 | 81,954,667 |
| 9月 | | | | | | | | | | | | | | | | | | | | |
| 北 海 道 | 1,509,380 | 994,495,560 | 30,946 | 18,792,650 | 1,369,009 | 891,403,801 | 18,016 | 9,754,840 | 29,521 | 7,012,384 | 108 | 22,471 | 106,373 | 91,801,330 | 6,549 | 5,353,401 | 4,477 | 4,278,045 | 6,273 | 3,661,938 |
| | 399,739 | 253,212,992 | 8,025 | 4,703,720 | 364,837 | 226,134,411 | 4,433 | 2,315,026 | 5,722 | 1,180,770 | 31 | 6,739 | 27,539 | 24,443,727 | 1,433 | 1,169,300 | 1,641 | 1,454,084 | 2,128 | 1,212,654 |
| | 396,907 | 265,965,458 | 8,770 | 5,296,074 | 361,054 | 238,574,861 | 4,848 | 2,668,155 | 7,034 | 1,489,936 | 21 | 6,644 | 27,305 | 24,495,766 | 1,631 | 1,331,288 | 1,514 | 1,404,894 | 2,270 | 1,291,987 |
| | 592,049 | 387,622,942 | 11,379 | 7,051,030 | 545,083 | 353,119,342 | 5,519 | 3,055,747 | 10,276 | 2,176,494 | 41 | 6,724 | 34,367 | 30,091,037 | 2,510 | 2,050,514 | 2,323 | 2,236,069 | 3,309 | 1,938,045 |
| 青 森 県 | 355,277 | 230,018,325 | 6,105 | 3,681,245 | 327,606 | 210,146,295 | 3,411 | 1,836,377 | 6,716 | 1,437,877 | 15 | 2,808 | 19,863 | 17,440,965 | 1,160 | 951,234 | 1,092 | 993,187 | 1,519 | 890,826 |
| 山 形 県 | 362,107 | 239,106,446 | 6,741 | 4,134,027 | 331,854 | 218,456,228 | 3,697 | 2,060,423 | 8,783 | 1,751,550 | 91 | 15,360 | 20,412 | 17,912,540 | 1,392 | 1,135,990 | 1,058 | 986,128 | 1,561 | 922,254 |
| | 553,000 | 362,924,615 | 10,815 | 6,471,575 | 507,713 | 330,852,652 | 5,754 | 3,089,874 | 11,148 | 2,227,345 | 80 | 13,570 | 32,197 | 27,978,143 | 2,083 | 1,701,577 | 1,942 | 1,866,476 | 2,898 | 1,666,554 |
| | 759,958 | 497,117,040 | 11,365 | 7,116,249 | 709,136 | 459,912,141 | 5,230 | 2,964,624 | 11,329 | 2,461,831 | 27 | 5,381 | 36,900 | 32,319,200 | 2,590 | 2,106,960 | 2,593 | 2,423,869 | 3,518 | 2,039,284 |
| | 518,859 | 340,587,279 | 8,364 | 5,221,027 | 479,576 | 312,003,085 | 4,256 | 2,398,006 | 8,969 | 1,827,953 | 22 | 3,793 | 28,621 | 25,157,813 | 1,780 | 1,461,104 | 1,693 | 1,598,429 | 2,306 | 1,358,125 |
| 福 島 県 | 543,170 | 365,503,412 | 9,292 | 5,760,056 | 501,965 | 335,494,332 | 4,947 | 2,790,245 | 10,452 | 2,181,172 | 32 | 7,357 | 29,067 | 26,200,949 | 1,912 | 1,562,010 | 1,686 | 1,626,960 | 2,401 | 1,400,444 |
| 山 崎 山 | 1,699,913 | 1,118,232,934 | 24,639 | 15,795,444 | 1,596,298 | 1,043,291,844 | 11,653 | 6,744,308 | 22,840 | 4,986,893 | 39 | 6,669 | 75,804 | 65,032,255 | 5,994 | 4,860,349 | 4,971 | 4,921,943 | 6,953 | 4,184,118 |
| | 1,521,819 | 1,008,477,533 | 21,809 | 13,984,908 | 1,423,815 | 936,802,164 | 10,338 | 5,995,844 | 22,124 | 5,011,204 | 44 | 7,846 | 71,491 | 62,371,767 | 5,294 | 4,314,127 | 4,389 | 4,292,398 | 6,133 | 3,677,092 |
| | 2,801,099 | 1,833,613,633 | 43,604 | 27,871,488 | 2,594,607 | 1,689,907,402 | 21,900 | 12,376,799 | 58,608 | 14,404,157 | 116 | 24,934 | 140,626 | 122,122,579 | 11,180 | 9,143,994 | 7,258 | 7,179,495 | 10,408 | 6,325,761 |
| | 2,054,770 | 1,369,266,566 | 28,518 | 18,312,698 | 1,910,304 | 1,265,850,184 | 14,006 | 8,155,337 | 36,405 | 8,697,805 | 41 | 7,797 | 102,681 | 89,289,293 | 6,570 | 5,387,139 | 5,380 | 5,429,284 | 7,901 | 4,762,425 |
| 新 潟 県 | 690,432 | 468,974,277 | 12,852 | 8,071,525 | 632,902 | 429,778,196 | 6,956 | 4,008,383 | 16,162 | 3,244,594 | 68 | 11,339 | 39,253 | 33,927,388 | 2,756 | 2,247,618 | 2,115 | 2,024,098 | 3,072 | 1,804,185 |
| 富 山 県 | 322,962 | 226,467,442 | 5,879 | 3,722,152 | 297,346 | 209,693,615 | 3,207 | 1,873,373 | 8,611 | 1,898,865 | 25 | 6,120 | 16,096 | 13,997,245 | 1,273 | 1,035,317 | 909 | 877,717 | 1,374 | 807,343 |
| | 314,561 | 218,436,057 | 6,361 | 4,045,779 | 288,019 | 200,037,735 | 3,396 | 1,977,257 | 7,361 | 1,706,288 | 19 | 3,619 | 18,236 | 15,790,872 | 1,557 | 1,265,611 | 945 | 901,162 | 1,389 | 799,292 |
| | 223,141 | 153,992,654 | 4,077 | 2,572,913 | 203,678 | 141,631,819 | 2,124 | 1,228,446 | 6,870 | 1,441,532 | 18 | 3,622 | 11,922 | 10,257,999 | 918 | 756,935 | 671 | 661,305 | 1,017 | 583,909 |
| | 239,566 | 155,966,532 | 4,246 | 2,601,252 | 220,486 | 142,463,515 | 2,269 | 1,260,050 | 4,864 | 1,023,889 | 16 | 2,950 | 13,458 | 11,745,382 | 843 | 691,018 | 758 | 733,746 | 1,118 | 647,235 |
| 山 崎 野 | 638,059 | 439,191,999 | 12,313 | 7,684,893 | 579,696 | 400,787,328 | 7,063 | 4,014,881 | 19,117 | 4,073,557 | 68 | 14,726 | 37,535 | 32,622,054 | 2,633 | 2,153,277 | 1,711 | 1,709,061 | 2,549 | 1,502,010 |
| 岐 阜 県 | 566,596 | 387,402,671 | 10,614 | 6,723,391 | 524,829 | 358,662,434 | 5,597 | 3,242,904 | 11,948 | 2,605,738 | 42 | 9,482 | 28,082 | 24,468,726 | 2,479 | 2,017,544 | 1,737 | 1,665,772 | 2,496 | 1,453,461 |
| | 1,027,826 | 699,531,002 | 17,432 | 11,013,970 | 949,278 | 646,548,427 | 9,017 | 5,229,571 | 23,112 | 4,854,638 | 108 | 22,324 | 52,526 | 45,313,912 | 4,061 | 3,295,526 | 2,910 | 2,814,826 | 4,246 | 2,466,549 |
| | 1,729,558 | 1,163,461,114 | 28,583 | 18,126,729 | 1,614,182 | 1,082,081,168 | 14,335 | 8,347,484 | 28,678 | 6,258,176 | 78 | 15,481 | 81,435 | 69,916,216 | 6,383 | 5,203,031 | 5,263 | 5,205,554 | 7,787 | 4,560,733 |
| | 502,859 | 346,293,451 | 8,093 | 5,092,622 | 463,189 | 318,600,348 | 4,276 | 2,485,038 | 10,920 | 2,509,714 | 27 | 4,845 | 27,391 | 23,863,167 | 1,755 | 1,428,728 | 1,359 | 1,320,222 | 2,035 | 1,174,011 |
| 滋 賀 県 | 345,635 | 235,731,809 | 6,503 | 4,144,607 | 318,192 | 217,021,897 | 3,165 | 1,872,806 | 8,134 | 1,791,801 | 82 | 14,376 | 18,264 | 15,873,984 | 1,635 | 1,330,872 | 1,045 | 1,044,127 | 1,621 | 926,553 |
| 京 都 府 | 685,314 | 449,515,255 | 12,754 | 7,846,082 | 629,609 | 410,448,994 | 7,475 | 4,147,407 | 14,900 | 3,489,290 | 29 | 6,199 | 39,021 | 33,836,119 | 2,708 | 2,211,558 | 1,784 | 1,740,852 | 2,542 | 1,480,918 |
| | 2,121,106 | 1,373,564,775 | 36,821 | 23,142,883 | 1,959,531 | 1,255,044,653 | 19,798 | 11,173,557 | 35,892 | 8,036,786 | 84 | 15,211 | 119,721 | 104,586,179 | 8,599 | 7,045,240 | 5,962 | 5,897,156 | 8,340 | 4,908,875 |
| | 1,428,104 | 947,977,249 | 25,045 | 15,881,923 | 1,321,597 | 874,939,552 | 12,225 | 6,833,814 | 31,387 | 7,206,748 | 75 | 13,013 | 70,989 | 61,734,274 | 6,839 | 5,548,579 | 4,131 | 4,096,674 | 5,906 | 3,486,518 |
| | 384,834 | 253,389,590 | 6,117 | 3,895,167 | 356,937 | 233,654,421 | 3,203 | 1,842,821 | 7,350 | 1,617,270 | 25 | 4,215 | 19,517 | 17,109,940 | 1,463 | 1,207,637 | 1,030 | 1,007,959 | 1,426 | 840,495 |
| 和 歌 山 県 | 299,646 | 193,158,260 | 5,638 | 3,408,829 | 273,781 | 174,480,262 | 3,170 | 1,702,250 | 6,215 | 1,297,073 | 14 | 1,926 | 18,801 | 16,583,053 | 1,240 | 1,015,093 | 849 | 797,872 | 1,214 | 689,561 |
| 鳥 取 県 | 169,078 | 115,678,243 | 3,322 | 2,021,470 | 152,886 | 105,157,802 | 1,939 | 1,070,672 | 5,393 | 1,154,986 | 15 | 2,615 | 10,339 | 8,915,409 | 665 | 545,219 | 460 | 450,047 | 703 | 402,964 |
| | 224,912 | 155,731,535 | 4,753 | 2,901,943 | 203,207 | 141,013,864 | 2,910 | 1,623,938 | < | | | | | | | | | | | |

第10表(続) 国民年金 都道府県別年金支給状況(旧法拠出制年金)
(月末現在)

| 都道府県別 | | 合 計 | | | | 老 齢 年 金 | | | | 通 算 老 齢 年 金 | | | | 障 害 年 金 | | | | 遺 族 年 金 | | | |
|-----------------------------------|-------|-----------|-------------|--------|------------|-----------|-------------|--------|------------|-------------|-------------|--------|---------|---------|------------|--------|-----------|---------|-----------|--------|-----------|
| | | 全部支給・一部支給 | | 全部支給停止 | | 全部支給 | | 全部支給停止 | | 全部支給 | | 全部支給停止 | | 全部・一部支給 | | 全部支給停止 | | 全部・一部支給 | | 全部支給停止 | |
| | | 件数 | 年金額 | 件数 | 停止年額 | 件数 | 年金額 | 件数 | 停止年額 | 件数 | 年金額 | 件数 | 停止年額 | 件数 | 年金額 | 件数 | 停止年額 | 件数 | 年金額 | 件数 | 停止年額 |
| | | 千円 | 千円 | 千円 | 千円 | 千円 | 千円 | 千円 | 千円 | 千円 | 千円 | 千円 | 千円 | 千円 | 千円 | 千円 | 千円 | 千円 | 千円 | 千円 | |
| 平成 27 年 | 4月 | 1,819,134 | 723,803,204 | 43,225 | 19,730,872 | 1,043,410 | 507,161,936 | 25,409 | 10,677,808 | 701,214 | 157,028,524 | 2,209 | 426,870 | 60,515 | 53,211,334 | 4,649 | 3,813,885 | 13,995 | 6,401,411 | 10,958 | 4,812,310 |
| | 5月 | 1,800,589 | 716,580,864 | 42,996 | 19,621,336 | 1,031,843 | 501,688,207 | 25,325 | 10,640,008 | 694,688 | 155,646,354 | 2,195 | 423,311 | 60,147 | 52,884,672 | 4,623 | 3,792,237 | 13,911 | 6,361,631 | 10,853 | 4,765,780 |
| | 6月 | 1,777,937 | 707,759,033 | 42,315 | 19,331,842 | 1,017,575 | 494,959,847 | 24,817 | 10,429,864 | 686,822 | 153,974,948 | 2,156 | 415,377 | 59,702 | 52,496,022 | 4,589 | 3,764,349 | 13,838 | 6,328,216 | 10,753 | 4,722,253 |
| | 7月 | 1,756,404 | 699,362,993 | 41,552 | 19,007,146 | 1,004,156 | 488,619,489 | 24,221 | 10,180,930 | 679,263 | 152,366,577 | 2,108 | 404,823 | 59,241 | 52,092,296 | 4,557 | 3,737,436 | 13,744 | 6,284,630 | 10,666 | 4,683,957 |
| | 8月 | 1,737,750 | 692,107,876 | 41,121 | 18,821,619 | 992,598 | 483,157,643 | 23,929 | 10,055,973 | 672,671 | 150,972,032 | 2,084 | 400,497 | 58,846 | 51,745,216 | 4,536 | 3,720,469 | 13,635 | 6,232,986 | 10,572 | 4,644,681 |
| | 9月 | 1,720,117 | 685,256,578 | 40,822 | 18,675,334 | 981,582 | 477,979,837 | 23,780 | 9,987,911 | 666,501 | 149,660,898 | 2,069 | 397,193 | 58,483 | 51,421,674 | 4,495 | 3,686,925 | 13,551 | 6,194,168 | 10,478 | 4,603,306 |
| 北 海 道 | 森手城田 | 76,584 | 33,327,856 | 2,427 | 1,150,340 | 42,943 | 22,993,501 | 1,517 | 676,419 | 29,521 | 7,012,384 | 108 | 22,471 | 3,396 | 2,984,738 | 250 | 205,750 | 724 | 337,234 | 552 | 245,700 |
| | | 21,876 | 8,607,880 | 904 | 382,069 | 14,406 | 6,053,488 | 503 | 203,408 | 5,722 | 1,180,770 | 31 | 6,739 | 1,311 | 1,183,060 | 38 | 31,789 | 437 | 190,563 | 332 | 140,133 |
| | | 25,476 | 10,487,293 | 924 | 415,480 | 16,570 | 7,453,337 | 552 | 230,373 | 7,034 | 1,489,936 | 21 | 4,644 | 1,587 | 1,414,553 | 75 | 60,263 | 285 | 129,468 | 276 | 120,201 |
| | | 31,204 | 12,090,446 | 1,043 | 458,321 | 19,229 | 8,555,066 | 635 | 253,770 | 10,276 | 2,176,494 | 41 | 6,724 | 1,362 | 1,200,166 | 88 | 73,524 | 337 | 158,719 | 279 | 124,304 |
| 青 島 嶺 南 秋 田 | | 22,002 | 8,485,811 | 657 | 278,035 | 14,109 | 6,119,598 | 379 | 143,939 | 6,716 | 1,437,877 | 15 | 2,808 | 922 | 813,077 | 36 | 29,839 | 255 | 115,259 | 227 | 101,449 |
| | 形島城木馬 | 26,217 | 9,965,565 | 823 | 345,104 | 16,078 | 7,108,848 | 511 | 214,947 | 8,783 | 1,751,550 | 91 | 15,360 | 1,128 | 995,062 | 44 | 35,299 | 228 | 110,105 | 177 | 79,497 |
| | | 35,788 | 13,870,876 | 1,068 | 476,453 | 22,838 | 10,172,498 | 621 | 266,738 | 11,148 | 2,227,345 | 80 | 13,570 | 1,477 | 1,318,153 | 84 | 68,063 | 325 | 152,881 | 283 | 128,081 |
| | | 39,574 | 15,528,813 | 1,083 | 460,570 | 26,432 | 11,688,611 | 640 | 245,046 | 11,329 | 2,461,831 | 27 | 5,381 | 1,289 | 1,135,088 | 66 | 53,632 | 524 | 243,284 | 350 | 156,511 |
| 埼 玉 奈 川 潟 | | 29,951 | 11,528,680 | 764 | 322,345 | 19,583 | 8,594,527 | 490 | 185,046 | 8,969 | 1,827,953 | 22 | 3,793 | 1,082 | 957,257 | 56 | 45,636 | 317 | 148,944 | 196 | 87,870 |
| | | 30,340 | 11,805,457 | 837 | 365,861 | 18,510 | 8,500,548 | 542 | 218,400 | 10,452 | 2,181,172 | 32 | 7,357 | 1,076 | 983,103 | 58 | 48,561 | 302 | 140,635 | 205 | 91,544 |
| | 玉葉京川潟 | 57,811 | 21,531,668 | 1,153 | 519,574 | 32,810 | 14,905,022 | 616 | 237,951 | 22,840 | 4,986,893 | 39 | 6,669 | 1,583 | 1,377,892 | 150 | 121,695 | 578 | 261,861 | 348 | 153,259 |
| | | 58,806 | 22,785,652 | 1,126 | 499,646 | 34,521 | 16,111,575 | 550 | 214,235 | 22,124 | 5,011,204 | 44 | 7,846 | 1,566 | 1,387,641 | 102 | 83,860 | 595 | 275,233 | 430 | 193,705 |
| 富 山 石 福 山 長 岐 静 愛 三 滋 京 大 兵 奈 和 歌 | | 139,800 | 58,247,629 | 2,145 | 1,049,283 | 76,907 | 40,403,291 | 1,127 | 503,840 | 58,608 | 14,404,157 | 116 | 24,934 | 3,491 | 3,086,118 | 329 | 272,643 | 794 | 354,064 | 573 | 247,866 |
| | | 72,370 | 27,331,452 | 924 | 453,107 | 33,979 | 17,060,881 | 378 | 154,838 | 36,405 | 8,697,805 | 41 | 7,797 | 1,545 | 1,373,179 | 176 | 147,048 | 441 | 199,587 | 329 | 143,425 |
| | | 45,392 | 17,065,280 | 882 | 409,824 | 27,062 | 12,065,663 | 383 | 153,246 | 16,162 | 3,244,594 | 68 | 11,339 | 1,820 | 1,592,416 | 139 | 112,724 | 348 | 162,607 | 292 | 132,514 |
| | | | | | | | | | | | | | | | | | | | | | |
| 山 井 梨 野 | | 20,650 | 7,836,106 | 407 | 203,800 | 11,263 | 5,308,047 | 202 | 86,189 | 8,611 | 1,898,865 | 25 | 6,120 | 629 | 561,468 | 83 | 67,283 | 147 | 67,727 | 97 | 44,207 |
| | | 18,712 | 7,730,258 | 461 | 231,454 | 10,400 | 5,250,946 | 225 | 99,722 | 7,361 | 1,706,288 | 19 | 3,619 | 777 | 691,516 | 81 | 66,698 | 174 | 81,508 | 136 | 61,415 |
| | | 16,343 | 5,920,079 | 337 | 154,510 | 8,952 | 4,067,384 | 197 | 80,615 | 6,870 | 1,441,532 | 18 | 3,622 | 435 | 372,104 | 41 | 34,519 | 86 | 39,060 | 81 | 35,754 |
| | | 16,882 | 6,579,601 | 451 | 194,793 | 11,434 | 5,090,529 | 294 | 119,022 | 4,864 | 1,023,889 | 16 | 2,950 | 470 | 412,472 | 30 | 23,598 | 114 | 52,710 | 111 | 49,223 |
| 岐 静 愛 三 滋 | | 47,142 | 18,309,381 | 1,213 | 554,681 | 26,178 | 12,714,652 | 852 | 356,679 | 19,117 | 4,073,557 | 68 | 14,726 | 1,648 | 1,429,272 | 142 | 115,649 | 199 | 91,899 | 151 | 67,628 |
| | 阜岡知重賀 | 30,051 | 11,917,753 | 800 | 398,786 | 16,818 | 8,300,153 | 391 | 177,591 | 11,948 | 2,605,738 | 42 | 9,482 | 1,006 | 882,281 | 131 | 106,093 | 279 | 129,581 | 236 | 105,620 |
| | | 56,547 | 21,352,779 | 1,219 | 566,283 | 31,269 | 14,825,089 | 581 | 249,129 | 23,112 | 4,854,638 | 108 | 22,324 | 1,693 | 1,452,228 | 150 | 122,865 | 473 | 220,824 | 380 | 171,965 |
| | | 65,479 | 24,914,200 | 1,438 | 674,559 | 34,427 | 16,900,102 | 582 | 250,098 | 28,678 | 6,258,176 | 78 | 15,481 | 1,681 | 1,434,003 | 177 | 143,538 | 693 | 321,918 | 601 | 265,443 |
| 京 大 兵 奈 和 歌 | | 26,275 | 10,647,266 | 574 | 265,706 | 14,429 | 7,425,851 | 303 | 127,950 | 10,920 | 2,509,714 | 27 | 4,845 | 718 | 615,131 | 67 | 54,802 | 208 | 96,571 | 177 | 78,110 |
| | | 19,085 | 7,114,623 | 430 | 198,020 | 10,348 | 4,851,505 | 159 | 67,482 | 8,134 | 1,791,801 | 82 | 14,376 | 493 | 422,449 | 86 | 69,234 | 110 | 48,868 | 103 | 46,929 |
| | 都府県良山 | 33,599 | 13,654,782 | 684 | 332,756 | 17,322 | 9,058,483 | 383 | 163,688 | 14,900 | 3,489,290 | 29 | 6,199 | 1,176 | 1,018,408 | 122 | 99,267 | 201 | 88,601 | 150 | 63,601 |
| | | 79,344 | 30,225,196 | 1,361 | 631,081 | 40,668 | 19,990,290 | 676 | 276,979 | 35,892 | 8,036,786 | 84 | 15,211 | 2,205 | 1,941,310 | 206 | 171,621 | 579 | 256,811 | 395 | 167,271 |
| 鳥 島 岡 広 山 口 | | 66,256 | 25,286,088 | 1,334 | 611,736 | 32,865 | 16,544,811 | 766 | 322,724 | 31,387 | 7,206,748 | 75 | 13,013 | 1,562 | 1,336,491 | 160 | 131,446 | 442 | 198,038 | 333 | 144,553 |
| | | 19,598 | 7,595,177 | 399 | 180,682 | 11,485 | 5,360,761 | 239 | 100,788 | 7,350 | 1,617,270 | 25 | 4,215 | 630 | 558,348 | 45 | 37,250 | 133 | 58,798 | 90 | 38,430 |
| | | 20,589 | 8,204,471 | 551 | 259,102 | 13,345 | 6,060,250 | 306 | 125,462 | 6,215 | 1,297,073 | 14 | 1,926 | 866 | 773,980 | 78 | 64,358 | 163 | 73,167 | 153 | 67,356 |
| | | | | | | | | | | | | | | | | | | | | | |
| 鳥 島 岡 広 山 口 | | 12,483 | 4,903,397 | 281 | 123,150 | 6,714 | 3,440,995 | 178 | 72,233 | 5,393 | 1,154,986 | 15 | 2,615 | 313 | 278,101 | 25 | 20,283 | 63 | 29,314 | 63 | 28,020 |
| | | 17,825 | 7,393,970 | 492 | 225,660 | 10,259 | 5,231,235 | 330 | 143,397 | 6,863 | 1,574,679 | 20 | 3,635 | 600 | 539,655 | 38 | 31,399 | 103 | 48,401 | 104 | 47,229 |
| | | 36,211 | 14,938,255 | 705 | 329,305 | 18,783 | 10,119,553 | 444 | 194,554 | 16,092 | 3,680,745 | 66 | 12,370 | 1,205 | 1,077,135 | 95 | 78,205 | 131 | 60,822 | 100 | 44,177 |
| | | 43,142 | 17,735,404 | 728 | 367,174 | 21,023 | 11,824,571 | 382 | 20,844 | 20,844 | 4,912,920 | 52 | 12,580 | 1,068 | 905,639 | 135 | 109,019 | 207 | 92,274 | 159 | 67,747 |
| 徳 香 愛 高 福 | | 25,007 | 10,805,477 | 515 | 246,809 | 13,311 | 7,462,589 | 316 | 142,448 | 10,803 | 2,608,978 | 33 | 6,595 | 757 | 672,134 | 65 | 54,412 | 136 | 61,776 | 101 | 43,355 |
| | 島川媛知岡 | | | | | | | | | | | | | | | | | | | | |

第10表(続) 国民年金 都道府県別年金支給状況(基礎年金)
(月末現在)

| 都道府県別 | 合 計 | | | | 老 齢 基 礎 年 金 | | | | 障 害 基 礎 年 金 | | | | | | | |
|------------|------------|----------------|-------------|-------------|-------------|----------------|-------------|-------------|-------------|---------------|-------------|-------------|-----------------------|-------------|-------------|------------|
| | 全部・一部支給 | | 全 部 支 給 停 止 | | 全 部 支 給 | | 全 部 支 給 停 止 | | 合 計 | | | | 法第30条、第30条の2、第30条の3該当 | | | |
| | | | | | | | | | 全部・一部支給 | | 全 部 支 給 停 止 | | 全部・一部支給 | | 全 部 支 給 停 止 | |
| | 件数 | 年金額 | 件数 | 年金額 | 件数 | 年金額 | 件数 | 年金額 | 件数 | 年金額 | 件数 | 年金額 | 件数 | 年金額 | 件数 | 年金額 |
| | 千円 | 千円 | 千円 | 千円 | 千円 | 千円 | 千円 | 千円 | 千円 | 千円 | 千円 | 千円 | 千円 | 千円 | 千円 | 千円 |
| 平成 27 年 4月 | 30,665,638 | 20,835,589,758 | 527,337 | 336,452,291 | 28,816,286 | 19,211,247,827 | 278,249 | 159,476,036 | 1,770,159 | 1,540,816,440 | 127,152 | 103,814,167 | 758,553 | 648,125,235 | 84,197 | 67,719,985 |
| 5月 | 30,741,822 | 20,890,435,227 | 529,642 | 337,755,855 | 28,889,995 | 19,263,794,321 | 279,478 | 160,170,492 | 1,771,968 | 1,542,405,039 | 127,173 | 103,830,563 | 759,430 | 648,957,183 | 84,335 | 67,836,496 |
| 6月 | 30,809,464 | 20,939,728,289 | 532,625 | 339,423,652 | 28,954,253 | 19,309,933,788 | 280,772 | 160,875,029 | 1,774,337 | 1,544,467,342 | 127,232 | 103,869,129 | 760,594 | 650,061,772 | 84,553 | 68,007,125 |
| 7月 | 30,900,654 | 21,005,437,511 | 536,132 | 341,392,165 | 29,040,525 | 19,371,134,004 | 282,311 | 161,742,473 | 1,778,015 | 1,547,641,441 | 127,189 | 103,837,611 | 762,974 | 652,196,603 | 84,637 | 68,080,967 |
| 8月 | 30,978,694 | 21,062,120,047 | 538,971 | 342,984,382 | 29,114,707 | 19,424,267,795 | 283,845 | 162,612,537 | 1,781,002 | 1,550,259,772 | 127,126 | 103,783,078 | 764,667 | 653,755,812 | 84,693 | 68,125,492 |
| 9月 | 31,056,309 | 21,118,740,874 | 542,119 | 344,845,629 | 29,189,555 | 19,478,159,014 | 285,222 | 163,359,759 | 1,782,883 | 1,552,063,788 | 127,518 | 104,134,508 | 766,087 | 655,067,670 | 84,816 | 68,227,436 |
| 北 海 道 | 1,432,796 | 961,167,704 | 28,519 | 17,642,310 | 1,326,066 | 868,410,300 | 16,499 | 9,078,421 | 102,977 | 88,816,592 | 6,299 | 5,147,651 | 42,480 | 36,128,968 | 4,314 | 3,487,435 |
| 青 森 県 | 377,863 | 244,605,112 | 7,121 | 4,321,651 | 350,431 | 220,080,923 | 3,930 | 2,111,618 | 26,228 | 23,260,667 | 1,395 | 1,137,511 | 11,236 | 9,813,769 | 1,024 | 825,118 |
| 岩 手 県 | 371,431 | 255,478,165 | 7,846 | 4,880,594 | 344,484 | 231,121,525 | 4,296 | 2,437,782 | 25,718 | 23,081,214 | 1,556 | 1,271,026 | 11,067 | 9,743,347 | 1,081 | 870,038 |
| 宮 城 県 | 560,845 | 375,532,497 | 10,336 | 6,592,709 | 525,854 | 344,564,276 | 4,884 | 2,801,977 | 33,005 | 28,890,871 | 2,422 | 1,976,990 | 14,280 | 12,232,135 | 1,705 | 1,369,786 |
| 秋 田 県 | 333,275 | 221,532,514 | 5,448 | 3,403,210 | 313,497 | 204,026,698 | 3,032 | 1,692,438 | 18,941 | 16,627,888 | 1,124 | 921,396 | 8,051 | 7,006,382 | 792 | 640,031 |
| 山 形 県 | 335,890 | 229,140,881 | 5,918 | 3,788,923 | 315,776 | 211,347,379 | 3,186 | 1,845,476 | 19,284 | 16,917,478 | 1,348 | 1,100,691 | 8,491 | 7,328,548 | 931 | 750,257 |
| 福 島 県 | 517,212 | 349,053,739 | 9,747 | 5,995,122 | 484,875 | 320,680,154 | 5,133 | 2,823,136 | 30,720 | 26,659,990 | 1,999 | 1,633,514 | 12,653 | 10,740,463 | 1,393 | 1,119,841 |
| 茨 城 県 | 720,384 | 481,588,227 | 10,282 | 6,655,679 | 682,704 | 448,223,530 | 4,590 | 2,719,578 | 35,611 | 31,184,112 | 2,524 | 2,053,329 | 15,206 | 13,025,740 | 1,720 | 1,383,812 |
| 栃 木 県 | 488,908 | 329,058,599 | 7,600 | 4,898,683 | 459,993 | 303,408,558 | 3,766 | 2,212,960 | 27,539 | 24,200,556 | 1,724 | 1,415,468 | 11,148 | 9,563,241 | 1,197 | 963,666 |
| 群 馬 県 | 512,830 | 353,697,955 | 8,455 | 5,394,195 | 483,455 | 326,993,784 | 4,405 | 2,571,846 | 27,991 | 25,217,846 | 1,854 | 1,513,449 | 12,111 | 10,684,660 | 1,267 | 1,018,333 |
| 埼 千 東 奈 新 | 1,642,102 | 1,096,701,267 | 23,486 | 15,275,869 | 1,563,488 | 1,028,386,822 | 11,037 | 6,506,357 | 74,221 | 63,654,363 | 5,844 | 4,738,654 | 33,026 | 27,973,325 | 3,954 | 3,171,480 |
| 京 奈 川 | 1,463,013 | 985,691,881 | 20,683 | 13,485,262 | 1,389,294 | 920,690,589 | 9,788 | 5,781,608 | 69,925 | 60,984,126 | 5,192 | 4,230,267 | 31,806 | 27,183,340 | 3,726 | 3,001,685 |
| 神 奈 川 | 2,661,299 | 1,775,366,004 | 41,459 | 26,822,205 | 2,517,700 | 1,649,504,111 | 20,773 | 11,872,959 | 137,135 | 119,036,461 | 10,851 | 8,871,352 | 57,644 | 49,089,236 | 6,114 | 4,896,142 |
| 新 潟 県 | 1,982,400 | 1,341,935,114 | 27,594 | 17,859,591 | 1,876,325 | 1,248,789,303 | 13,628 | 8,000,499 | 101,136 | 87,916,114 | 6,394 | 5,240,091 | 43,327 | 37,270,203 | 4,349 | 3,504,989 |
| 湯 沢 市 | 645,040 | 451,908,996 | 11,970 | 7,661,701 | 605,840 | 417,712,533 | 6,573 | 3,855,137 | 37,433 | 32,334,972 | 2,617 | 2,134,894 | 15,640 | 13,296,127 | 1,814 | 1,456,241 |
| 富 山 県 | 302,312 | 218,631,336 | 5,472 | 3,518,352 | 286,083 | 204,385,568 | 3,005 | 1,787,184 | 15,467 | 13,435,777 | 1,190 | 968,034 | 6,403 | 5,432,047 | 822 | 657,663 |
| 石 川 県 | 295,849 | 210,705,798 | 5,900 | 3,814,325 | 277,619 | 194,786,789 | 3,171 | 1,877,535 | 17,459 | 15,099,356 | 1,476 | 1,198,913 | 7,542 | 6,391,585 | 1,024 | 817,380 |
| 福 井 県 | 206,798 | 148,072,575 | 3,740 | 2,418,403 | 194,726 | 137,564,435 | 1,927 | 1,147,832 | 11,487 | 9,885,895 | 877 | 722,416 | 4,349 | 3,689,567 | 549 | 442,098 |
| 山 梨 県 | 222,684 | 142,368,932 | 3,795 | 2,406,459 | 209,052 | 137,372,986 | 1,975 | 1,141,028 | 12,988 | 11,332,910 | 813 | 667,420 | 5,370 | 4,590,162 | 536 | 431,999 |
| 山 梨 県 | 590,917 | 420,882,619 | 11,100 | 7,130,212 | 553,518 | 388,072,676 | 6,211 | 3,658,203 | 35,887 | 31,192,782 | 2,491 | 2,037,627 | 15,995 | 13,731,313 | 1,685 | 1,357,199 |
| 岐 静 愛 三 滋 | 536,545 | 375,484,918 | 9,814 | 6,324,605 | 508,011 | 350,362,281 | 5,206 | 3,065,312 | 27,076 | 23,586,446 | 2,348 | 1,911,451 | 11,713 | 10,038,387 | 1,591 | 1,277,378 |
| 岡 知 重 賀 | 971,279 | 678,179,024 | 8,213 | 10,447,687 | 918,009 | 631,723,338 | 8,436 | 4,980,442 | 50,833 | 43,861,684 | 3,911 | 3,172,661 | 21,999 | 18,693,353 | 2,714 | 2,179,330 |
| 愛 知 県 | 1,664,079 | 1,138,546,914 | 27,145 | 17,452,169 | 1,579,755 | 1,065,181,066 | 13,753 | 8,097,386 | 79,754 | 68,482,213 | 6,206 | 5,059,493 | 36,528 | 30,983,523 | 4,188 | 3,365,958 |
| 三 重 県 | 476,584 | 335,646,185 | 7,519 | 4,826,916 | 448,760 | 311,174,498 | 3,973 | 2,357,088 | 26,673 | 23,248,036 | 1,688 | 1,373,926 | 11,803 | 10,052,887 | 1,182 | 946,773 |
| 滋 賀 県 | 326,550 | 228,617,186 | 6,073 | 3,946,587 | 307,844 | 212,170,392 | 3,006 | 1,805,324 | 17,771 | 15,451,535 | 1,549 | 1,261,638 | 7,390 | 6,306,026 | 1,062 | 855,457 |
| 京 大 兵 奈 和 | 651,715 | 435,860,473 | 12,070 | 7,513,327 | 612,287 | 401,390,512 | 7,092 | 3,983,719 | 37,845 | 32,817,711 | 2,586 | 2,112,291 | 15,999 | 13,517,837 | 1,598 | 1,276,370 |
| 都 府 県 | 2,041,762 | 1,343,339,578 | 35,460 | 22,511,802 | 1,918,863 | 1,235,054,364 | 19,122 | 10,896,579 | 117,516 | 102,644,870 | 8,393 | 6,873,619 | 49,846 | 42,465,000 | 5,380 | 4,335,624 |
| 阪 庫 良 山 | 1,361,848 | 922,691,161 | 23,711 | 15,270,187 | 1,288,732 | 858,394,741 | 11,459 | 6,511,090 | 69,427 | 60,397,783 | 6,679 | 5,417,133 | 29,686 | 25,396,295 | 4,240 | 3,410,842 |
| 和 歌 山 県 | 365,236 | 245,794,413 | 5,718 | 3,714,485 | 345,452 | 228,293,660 | 2,964 | 1,742,033 | 18,887 | 16,551,592 | 1,418 | 1,170,388 | 8,369 | 7,194,234 | 933 | 755,669 |
| 和 歌 山 県 | 279,057 | 184,953,790 | 5,087 | 3,149,728 | 260,436 | 168,420,011 | 2,864 | 1,576,788 | 17,935 | 15,809,073 | 1,162 | 950,735 | 7,636 | 6,580,240 | 773 | 620,443 |
| 鳥 取 県 | 156,595 | 110,774,847 | 3,041 | 1,898,320 | 146,172 | 101,716,807 | 1,761 | 998,439 | 10,026 | 8,637,307 | 640 | 524,936 | 4,042 | 3,435,212 | 433 | 347,962 |
| 島 根 県 | 207,087 | 148,337,565 | 4,261 | 2,676,283 | 192,948 | 135,782,629 | 2,580 | 1,480,541 | 13,663 | 12,047,848 | 880 | 726,112 | 5,247 | 4,548,664 | 592 | 481,358 |
| 岡 山 県 | 503,746 | 360,218,527 | 9,405 | 6,027,377 | 473,798 | 333,678,535 | 5,123 | 3,018,374 | 28,643 | 25,132,326 | 2,166 | 1,774,616 | 12,143 | 10,470,785 | 1,417 | 1,136,553 |
| 山 口 県 | 716,549 | 503,381,107 | 13,876 | 8,882,493 | 674,650 | 467,040,668 | 7,544 | 4,358,256 | 40,060 | 34,404,208 | 3,466 | 2,828,188 | 17,738 | 15,026,235 | 2,314 | 1,861,069 |
| 山 口 県 | 415,555 | 292,703,741 | 7,592 | 4,844,284 | 391,891 | 271,607,279 | 4,235 | 2,426,137 | 22,664 | 20,048,347 | 1,847 | 1,518,967 | 10,044 | 8,698,012 | 1,249 | 1,011,393 |
| 徳 島 県 | 211,448 | 143,632,608 | 3,912 | 2,457,912 | 196,507 | 130,194,477 | 2,322 | 1,317,134 | 14,417 | 12,898,675 | 824 | 682,261 | 5,539 | 4,804,428 | 507 | 409,472 |
| 香 川 県 | 266,639 | 190,810,870 | 5,124 | 3,296,896 | 251,523 | 177,486,893 | 2,719 | 1,578,753 | 14,437 | 12,604,391 | 1,309 | 1,071,371 | 6,230 | 5,325,494 | 864 | 696,212 |
| 愛 媛 県 | 397,832 | 274,128,138 | 7,734 | 4,834,038 | 369,574 | 249,452,202 | 4,504 | 2,531,453 | 27,212 | 23,589,723 | 1,668 | 1,362,760 | 12,077 | 10,205,554 | 1,197 | 961,811 |
| 高 知 県 | 217,889 | 146,190,002 | 4,197 | 2,556,880 | 202,314 | 132,709,578 | 2,526 | 1,355,176 | 15,058 | 12,954,183 | 909 | 742,862 | 6,319 | 5,372,360 | 592 | 477,501 |
| 高 知 県 | 1,177,374 | 792,590,664 | 23,278 | 14,476,031 | 1,095,624 | 720,776,480 | 12,599 | 6,935,465 | 78,316 | 68,198,018 | 5,442 | 4,451,341 | 34,594 | 29,508,726 | 3,615 | 2,911,587 |
| 佐 賀 県 | 216,188 | 152,187,833 | 4,777 | 3,020,917 | 200,660 | 138,568,254 | 2,427 | 1,397,084 | 14,810 | 12,856,903 | 1,152 | 937,241 | 6,247 | 5,316,200 | 762 | 609,951 |
| 長 崎 県 | 376,619 | 253,863,459 | 7,563 | 4,705,805 | 347,882 | 228,451,894 | 4,065 | 2,239,008 | 27,586 | 24,210,229 | 1,746 | 1,430,326 | 11,037 | 9,444,838 | 1,135 | 914,741 |
| 熊 本 県 | 478,257 | 330,483,627 | 9,953 | 6,211,230 | 440,118 | 296,847,260 | 5,811 | 3,312,312 | 36,845 | 32,272,685 | 2,085 | 1,710,230 | 16,731 | 14,326,337 | 1,387 | 1,114,877 |
| 大 分 県 | 325,117 | 218,295,844 | 6,129 | 3,805,167 | 303,267 | 199,202,937 | 3,551 | 1,971,782 | 21,090 | 18,295,653 | 1,400 | 1,145,925 | 9,034 | 7,648,867 | 935 | 751,715 |
| 宮 崎 県 | 304,898 | 210,568,423 | 7,128 | 4,337,713 | 280,120 | 188,675,666 | 4,303 | 2,374,003 | 23,862 | 20,934,308 | 1,369 | 1,123,866 | 10,672 | 9,264,199 | 953 | 771,965 |

第10表(続) 都道府県別年金支給状況(基礎年金)

| 都道府県別 | 障 害 基 礎 年 金 | | | | 遺 族 基 礎 年 金 | | | |
|------------|------------------|-------------|-------------|------------|-------------|------------|-------------|------------|
| | 法第30条の4、附則第25条該当 | | | | 合 計 | | | |
| | 全部・一部支給 | | 全 部 支 給 停 止 | | 全部・一部支給 | | 全 部 支 給 停 止 | |
| | 件数 | 年金額 | 件数 | 年金額 | 件数 | 年金額 | 件数 | 年金額 |
| | | 千円 | | 千円 | | 千円 | | 千円 |
| 平成 27 年 4月 | 1,011,606 | 892,691,206 | 42,955 | 36,094,183 | 79,193 | 83,525,491 | 121,936 | 73,162,088 |
| 5月 | 1,012,538 | 893,447,856 | 42,838 | 35,994,067 | 79,859 | 84,235,867 | 122,991 | 73,754,800 |
| 6月 | 1,013,743 | 894,405,571 | 42,679 | 35,862,004 | 80,874 | 85,327,160 | 124,621 | 74,679,494 |
| 7月 | 1,015,041 | 895,444,838 | 42,552 | 35,756,644 | 82,114 | 86,662,066 | 126,632 | 75,812,081 |
| 8月 | 1,016,335 | 896,503,960 | 42,433 | 35,657,586 | 82,985 | 87,592,480 | 128,000 | 76,588,767 |
| 9月 | 1,016,796 | 896,996,118 | 42,702 | 35,907,071 | 83,871 | 88,518,071 | 129,379 | 77,351,362 |
| 北 海 道 | 60,497 | 52,687,625 | 1,985 | 1,660,216 | 3,753 | 3,940,812 | 5,721 | 3,416,238 |
| | 14,992 | 13,446,898 | 371 | 312,393 | 1,204 | 1,263,522 | 1,796 | 1,072,522 |
| | 14,651 | 13,337,867 | 475 | 400,988 | 1,229 | 1,275,427 | 1,994 | 1,171,787 |
| | 18,725 | 16,658,736 | 717 | 607,205 | 1,986 | 2,077,350 | 3,030 | 1,813,742 |
| | 10,890 | 9,621,507 | 332 | 281,365 | 837 | 877,928 | 1,292 | 789,377 |
| 山 形 県 | 10,793 | 9,588,930 | 417 | 350,434 | 830 | 876,023 | 1,384 | 842,756 |
| | 18,067 | 15,919,527 | 606 | 513,672 | 1,617 | 1,713,595 | 2,615 | 1,538,473 |
| | 20,405 | 18,158,372 | 804 | 669,517 | 2,069 | 2,180,585 | 3,168 | 1,882,772 |
| | 16,391 | 14,637,315 | 527 | 451,802 | 1,376 | 1,449,485 | 2,110 | 1,270,255 |
| | 15,880 | 14,533,186 | 587 | 495,116 | 1,384 | 1,486,325 | 2,196 | 1,308,900 |
| 埼 玉 県 | 41,195 | 35,681,038 | 1,890 | 1,567,174 | 4,393 | 4,660,082 | 6,605 | 4,030,858 |
| | 38,119 | 33,800,786 | 1,466 | 1,228,582 | 3,794 | 4,017,165 | 5,703 | 3,473,387 |
| | 79,491 | 69,947,225 | 4,737 | 3,975,209 | 6,464 | 6,825,431 | 9,835 | 6,077,895 |
| | 57,809 | 50,645,911 | 2,045 | 1,735,102 | 4,939 | 5,229,697 | 7,572 | 4,619,000 |
| | 21,793 | 19,038,845 | 803 | 678,654 | 1,767 | 1,861,491 | 2,780 | 1,671,671 |
| 富 山 県 | 9,064 | 8,003,730 | 368 | 310,370 | 762 | 809,990 | 1,277 | 763,135 |
| | 9,917 | 8,707,771 | 452 | 381,534 | 771 | 819,653 | 1,253 | 737,877 |
| | 7,138 | 6,196,328 | 328 | 280,318 | 585 | 622,245 | 936 | 548,156 |
| | 7,618 | 6,742,748 | 277 | 235,420 | 644 | 681,036 | 1,007 | 598,011 |
| | 19,892 | 17,461,469 | 806 | 680,428 | 1,512 | 1,617,161 | 2,398 | 1,434,382 |
| 岐 阜 県 | 15,363 | 13,548,059 | 757 | 634,073 | 1,458 | 1,536,191 | 2,260 | 1,347,841 |
| | 28,834 | 25,168,331 | 1,197 | 993,331 | 2,437 | 2,594,001 | 3,866 | 2,294,584 |
| | 43,226 | 37,498,690 | 2,018 | 1,693,534 | 4,570 | 4,883,635 | 7,186 | 4,295,290 |
| | 14,870 | 13,195,149 | 506 | 427,153 | 1,151 | 1,223,651 | 1,858 | 1,095,901 |
| | 10,381 | 9,145,508 | 487 | 406,182 | 935 | 995,259 | 1,518 | 879,625 |
| 京 都 府 | 21,846 | 19,299,875 | 988 | 835,921 | 1,583 | 1,652,250 | 2,392 | 1,417,317 |
| | 67,670 | 60,179,870 | 3,013 | 2,537,995 | 5,383 | 5,640,345 | 7,945 | 4,741,604 |
| | 39,741 | 35,001,489 | 2,439 | 2,006,292 | 3,689 | 3,898,636 | 5,573 | 3,341,965 |
| | 10,518 | 9,357,358 | 485 | 414,719 | 897 | 949,161 | 1,336 | 802,064 |
| | 10,299 | 9,228,833 | 389 | 330,292 | 686 | 724,705 | 1,061 | 622,205 |
| 鳥 取 県 | 5,984 | 5,202,095 | 207 | 176,974 | 397 | 420,733 | 640 | 374,945 |
| | 8,416 | 7,499,185 | 288 | 244,754 | 476 | 507,088 | 801 | 469,630 |
| | 16,500 | 14,661,540 | 749 | 638,063 | 1,305 | 1,407,666 | 2,116 | 1,234,388 |
| | 22,322 | 19,377,974 | 1,152 | 967,119 | 1,839 | 1,936,230 | 2,866 | 1,696,049 |
| | 12,620 | 11,350,335 | 598 | 507,573 | 1,000 | 1,048,115 | 1,510 | 899,180 |
| 徳 島 県 | 8,878 | 8,094,247 | 317 | 272,789 | 524 | 539,457 | 766 | 458,517 |
| | 8,207 | 7,278,897 | 445 | 375,159 | 679 | 719,586 | 1,096 | 646,772 |
| | 15,135 | 13,384,170 | 471 | 400,949 | 1,046 | 1,086,214 | 1,562 | 939,825 |
| | 8,739 | 7,581,822 | 317 | 265,361 | 517 | 526,242 | 762 | 458,842 |
| | 43,722 | 38,689,292 | 1,827 | 1,539,753 | 3,434 | 3,616,166 | 5,237 | 3,089,226 |
| 佐 賀 県 | 8,563 | 7,540,703 | 390 | 327,290 | 718 | 762,677 | 1,198 | 686,592 |
| | 16,549 | 14,765,391 | 611 | 515,585 | 1,151 | 1,201,337 | 1,752 | 1,036,471 |
| | 20,114 | 17,946,348 | 698 | 595,353 | 1,294 | 1,363,683 | 2,057 | 1,188,689 |
| | 12,056 | 10,646,786 | 465 | 394,210 | 760 | 797,254 | 1,178 | 687,461 |
| | 13,190 | 11,670,109 | 416 | 351,901 | 916 | 958,449 | 1,456 | 839,845 |
| 鹿 嶋 県 | 21,210 | 18,664,815 | 874 | 733,784 | 1,323 | 1,386,517 | 2,116 | 1,221,836 |
| | 18,515 | 16,202,657 | 598 | 499,417 | 1,271 | 1,313,799 | 1,915 | 1,079,787 |
| | 1 | 780 | 7 | 6,046 | 516 | 544,023 | 684 | 443,721 |

第11表 国民年金 都道府県別年金受給権者状況及び支給状況（老齢福祉年金）

| 都道府県別 | 月 末 現 在 | | 新 規 裁 定 | | 失 権 | | 月 末 現 在 支 給 状 況 内 訳 | | | | | | |
|---------|---------|---------|---------|-----|-----|--------|---------------------|---------|--------|--------|--------|--------|---------|
| | | | | | | | 全部支給 | | 一部支給停止 | | | 全部支給停止 | |
| | 件 数 | 年金額 | 件 数 | 年金額 | 件 数 | 年金額 | 件 数 | 年金額 | 件 数 | 支給年額 | 停止年額 | 件 数 | 停止年額 |
| | | 千円 | | 千円 | | 千円 | | 千円 | | 千円 | 千円 | | 千円 |
| 平成 27 年 | 1,570 | 627,529 | - | - | 52 | 20,784 | 578 | 231,027 | 116 | 23,773 | 22,592 | 876 | 350,137 |
| 4月 | 1,541 | 615,938 | - | - | 29 | 11,591 | 560 | 223,832 | 113 | 23,345 | 21,821 | 868 | 346,940 |
| 5月 | 1,501 | 599,950 | - | - | 40 | 15,988 | 531 | 212,241 | 112 | 23,076 | 21,691 | 858 | 342,943 |
| 6月 | 1,470 | 587,559 | - | - | 31 | 12,391 | 515 | 205,846 | 110 | 22,523 | 21,444 | 845 | 337,747 |
| 7月 | 1,445 | 577,567 | - | - | 25 | 9,993 | 501 | 200,250 | 107 | 21,614 | 21,154 | 837 | 334,549 |
| 8月 | 1,411 | 563,977 | - | - | 34 | 13,590 | 483 | 193,055 | 102 | 20,079 | 20,690 | 826 | 330,152 |
| 9月 | | | | | | | | | | | | | |
| 北 海 道 | 100 | 39,970 | - | - | 1 | 400 | 20 | 7,994 | 3 | 628 | 572 | 77 | 30,777 |
| 青 森 県 | 7 | 2,798 | - | - | 1 | 400 | 4 | 1,599 | 3 | 883 | 316 | - | - |
| 岩 手 県 | 9 | 3,597 | - | - | - | - | 9 | 3,597 | - | - | - | - | - |
| 宮 城 県 | 11 | 4,397 | - | - | 1 | 400 | 8 | 3,198 | 1 | 313 | 86 | 2 | 799 |
| 秋 田 県 | 5 | 1,999 | - | - | - | - | 3 | 1,199 | 1 | 163 | 237 | 1 | 400 |
| 山 形 県 | 25 | 9,993 | - | - | 2 | 799 | 10 | 3,997 | 3 | 902 | 297 | 12 | 4,796 |
| 福 島 県 | 19 | 7,594 | - | - | - | - | 7 | 2,798 | 1 | 313 | 86 | 11 | 4,397 |
| 茨 城 県 | 23 | 9,193 | - | - | 1 | 400 | 12 | 4,796 | 3 | 640 | 559 | 8 | 3,198 |
| 栃 木 県 | 10 | 3,997 | - | - | - | - | 6 | 2,398 | - | - | - | 4 | 1,599 |
| 群 馬 県 | 6 | 2,398 | - | - | 1 | 400 | 4 | 1,599 | - | - | - | 2 | 799 |
| 埼 玉 県 | 20 | 7,994 | - | - | 1 | 400 | 12 | 4,796 | 2 | 435 | 365 | 6 | 2,398 |
| 千 葉 県 | 42 | 16,787 | - | - | 6 | 2,398 | 28 | 11,192 | 5 | 834 | 1,164 | 9 | 3,597 |
| 東 京 都 | 331 | 132,301 | - | - | - | - | 33 | 13,190 | 8 | 1,723 | 1,475 | 290 | 115,913 |
| 神 奈 川 県 | 130 | 51,961 | - | - | - | - | 23 | 9,193 | 1 | 118 | 282 | 106 | 42,368 |
| 新 潟 県 | 24 | 9,593 | - | - | - | - | 15 | 5,996 | 2 | 739 | 60 | 7 | 2,798 |
| 富 山 県 | 8 | 3,198 | - | - | - | - | 3 | 1,199 | 2 | 569 | 231 | 3 | 1,199 |
| 石 川 県 | 17 | 6,795 | - | - | 4 | 1,599 | 5 | 1,999 | 3 | 731 | 468 | 9 | 3,597 |
| 福 井 県 | 7 | 2,798 | - | - | 1 | 400 | 4 | 1,599 | 2 | 187 | 613 | 1 | 400 |
| 山 梨 県 | 8 | 3,198 | - | - | - | - | 6 | 2,398 | 2 | 258 | 541 | - | - |
| 長 野 県 | 44 | 17,587 | - | - | 2 | 799 | 12 | 4,796 | 5 | 592 | 1,406 | 27 | 10,792 |
| 岐 阜 県 | 10 | 3,997 | - | - | - | - | 4 | 1,599 | 2 | 746 | 53 | 4 | 1,599 |
| 静 岡 県 | 16 | 6,395 | - | - | - | - | 5 | 1,999 | 5 | 970 | 1,029 | 6 | 2,398 |
| 愛 知 県 | 22 | 8,793 | - | - | - | - | 7 | 2,798 | 5 | 1,123 | 875 | 10 | 3,997 |
| 三 重 県 | 13 | 5,196 | - | - | - | - | 7 | 2,798 | 1 | 147 | 253 | 5 | 1,999 |
| 滋 賀 県 | 22 | 8,793 | - | - | - | - | 15 | 5,996 | 2 | 578 | 221 | 5 | 1,999 |
| 京 都 府 | 20 | 7,994 | - | - | - | - | 12 | 4,796 | 1 | 144 | 256 | 7 | 2,798 |
| 大 阪 府 | 52 | 20,784 | - | - | 5 | 1,999 | 24 | 9,593 | 5 | 626 | 1,373 | 23 | 9,193 |
| 兵 庫 県 | 44 | 17,587 | - | - | - | - | 22 | 8,793 | 6 | 1,025 | 1,373 | 16 | 6,395 |
| 奈 良 県 | 12 | 4,796 | - | - | - | - | 4 | 1,599 | 1 | 154 | 245 | 7 | 2,798 |
| 和 歌 山 県 | 19 | 7,594 | - | - | - | - | 15 | 5,996 | - | - | - | 4 | 1,599 |
| 鳥 取 県 | 5 | 1,999 | - | - | - | - | 1 | 400 | 2 | 65 | 735 | 2 | 799 |
| 島 根 県 | 8 | 3,198 | - | - | - | - | 5 | 1,999 | 1 | 313 | 86 | 2 | 799 |
| 岡 山 県 | 29 | 11,591 | - | - | - | - | 7 | 2,798 | 2 | 336 | 464 | 20 | 7,994 |
| 広 島 県 | 22 | 8,793 | - | - | - | - | 9 | 3,597 | 4 | 358 | 1,240 | 9 | 3,597 |
| 山 口 県 | 25 | 9,993 | - | - | 3 | 1,199 | 4 | 1,599 | - | - | - | 21 | 8,394 |
| 徳 島 県 | 9 | 3,597 | - | - | - | - | 5 | 1,999 | 1 | 38 | 361 | 3 | 1,199 |
| 香 川 県 | 16 | 6,395 | - | - | - | - | 7 | 2,798 | 2 | 440 | 359 | 7 | 2,798 |
| 愛 媛 県 | 19 | 7,594 | - | - | - | - | 7 | 2,798 | 1 | 154 | 245 | 11 | 4,397 |
| 高 知 県 | 6 | 2,398 | - | - | - | - | 3 | 1,199 | - | - | - | 3 | 1,199 |
| 福 岡 県 | 56 | 22,383 | - | - | 1 | 400 | 25 | 9,993 | 5 | 895 | 1,104 | 26 | 10,392 |
| 佐 賀 県 | 8 | 3,198 | - | - | - | - | 4 | 1,599 | - | - | - | 4 | 1,599 |
| 長 崎 県 | 34 | 13,590 | - | - | 1 | 400 | 15 | 5,996 | 2 | 352 | 447 | 17 | 6,795 |
| 熊 本 県 | 15 | 5,996 | - | - | 2 | 799 | 8 | 3,198 | 1 | 313 | 86 | 6 | 2,398 |
| 大 分 県 | 16 | 6,395 | - | - | 1 | 400 | 11 | 4,397 | 1 | 126 | 274 | 4 | 1,599 |
| 宮 崎 県 | 17 | 6,795 | - | - | - | - | 12 | 4,796 | 3 | 801 | 398 | 2 | 799 |
| 鹿 児 島 県 | 23 | 9,193 | - | - | - | - | 9 | 3,597 | 1 | 32 | 367 | 13 | 5,196 |
| 沖 縄 県 | 27 | 10,792 | - | - | - | - | 12 | 4,796 | 1 | 313 | 86 | 14 | 5,596 |

第12表 国民年金 都道府県別一時金状況

| 都道府県別 | | | 死 亡 一 時 金 | | 特 別 一 時 金 | |
|-----------------|-----------|--|-----------|---------|-----------|-------|
| | | | 件 数 | 金 額 | 件 数 | 金 額 |
| | | | 千円 | | 千円 | |
| 平成 27 年 | | | | | | |
| | 4月 | | 2,642 | 381,013 | 34 | 3,132 |
| | 5月 | | 2,548 | 360,491 | 25 | 3,395 |
| | 6月 | | 2,312 | 331,533 | 25 | 1,962 |
| | 7月 | | 2,624 | 373,886 | 23 | 2,567 |
| | 8月 | | 2,024 | 287,781 | 20 | 2,359 |
| | 9月 | | 1,854 | 268,402 | 17 | 2,116 |
| 北 海 道 | 森 手 城 田 | | 78 | 11,646 | 1 | 84 |
| | | | 36 | 5,529 | - | - |
| | | | 37 | 5,182 | - | - |
| | | | 30 | 4,467 | - | - |
| | | | 26 | 3,954 | - | - |
| 山 福 茨 栃 群 山 | 形 島 城 木 馬 | | 30 | 4,359 | 1 | 111 |
| | | | 46 | 7,212 | 2 | 223 |
| | | | 65 | 9,784 | - | - |
| | | | 46 | 6,837 | - | - |
| | | | 47 | 6,399 | 1 | 111 |
| 埼 千 東 神 奈 新 | 玉 葉 京 川 潟 | | 83 | 11,653 | - | - |
| | | | 70 | 10,668 | 2 | 390 |
| | | | 172 | 25,175 | - | - |
| | | | 103 | 14,253 | - | - |
| | | | 57 | 8,249 | - | - |
| 富 石 福 山 長 | 山 川 井 梨 野 | | 26 | 3,896 | - | - |
| | | | 16 | 2,229 | 2 | 111 |
| | | | 15 | 2,334 | - | - |
| | | | 9 | 1,189 | - | - |
| | | | 33 | 5,094 | 1 | 28 |
| 岐 静 愛 三 滋 | 阜 岡 知 重 賀 | | 38 | 5,227 | - | - |
| | | | 67 | 10,157 | 1 | 251 |
| | | | 131 | 19,221 | - | - |
| | | | 37 | 5,307 | - | - |
| | | | 16 | 2,204 | - | - |
| 京 大 兵 奈 和 歌 | 都 阪 庫 良 山 | | 18 | 2,619 | - | - |
| | | | - | - | - | - |
| | | | 78 | 10,887 | 3 | 501 |
| | | | 20 | 2,967 | - | - |
| | | | 8 | 1,402 | - | - |
| 鳥 島 岡 広 山 | 取 根 山 島 口 | | 16 | 2,362 | - | - |
| | | | 8 | 1,160 | - | - |
| | | | 22 | 2,999 | - | - |
| | | | 37 | 2,974 | 1 | 223 |
| | | | 31 | 4,571 | - | - |
| 徳 香 愛 高 福 | 島 川 媛 知 岡 | | 15 | 2,376 | - | - |
| | | | 13 | 1,844 | - | - |
| | | | 29 | 4,047 | - | - |
| | | | 9 | 1,105 | - | - |
| | | | 96 | 13,787 | 1 | 28 |
| 佐 長 熊 大 宮 | 賀 崎 本 分 崎 | | 16 | 2,462 | 1 | 56 |
| | | | 26 | 4,004 | - | - |
| | | | 26 | 3,795 | - | - |
| | | | 7 | 1,325 | - | - |
| | | | 17 | 2,465 | - | - |
| 鹿 児 島 沖 縄 そ の 他 | 島 縄 他 | | 30 | 4,267 | - | - |
| | | | 18 | 2,769 | - | - |
| | | | - | - | - | - |

注. 脱退一時金の件数は 24 件、金額は 2,905 千円である。